

WHEN DESIGN MEETS PERFORMANCE

Tap & Shower collections



Ideal Standard



Ideal Standard

DESIGN BY LUDOVICA+ROBERTO PALOMBA





WHEN DESIGN MEETS PERFORMANCE

our awards



**ONE BRAND.
OVER 100 YEARS OF EXPERTISE.**

Ideal Standard's unrivalled bathroom expertise and craftsmanship are built on more than a century of creating stunning products for everyone, driven by the relentless pursuit of elegant design, technological innovation and manufacturing excellence.













PERFORMANCE-LED ENGINEERING

All our fittings are precision-engineered by us. We take great care over every part of the process at our factories across Europe. From the design development to the manufacturing and testing stages, our focus on excellence and quality materials never wavers. This is how we can guarantee perfect performance in your tap.

QUALITY THAT LASTS

We build our products to last. Everything that leaves our factories has been tested to the limit. We subject our taps to burst pressure, so we know the casting is strong and there won't be any leaks. We push our products through thermal shocks to replicate the most demanding conditions. As a mark of our confidence in our taps and for your peace of mind, our collections come with a five-year warranty¹. This is our promise of quality to you. We continue to bring this spirit of innovation to our products, producing cartridges that last for more than 750,000 use cycles, ten times the EU norm (EN817) and enough to last a family of four 20 years².

INNOVATION IS IN OUR DNA

We're focused on the future – and the evidence is in our past. In the 1960s, we invented the ceramic disc cartridge to control water flow with more durability, revolutionising the way people use bathrooms forever and making it possible to create the single lever tap.

EVERYTHING IN ONE PLACE

Through our Singular™ approach we can offer you unlimited inspirational bathroom solutions from a complete range of product categories. That doesn't just include taps and shower fittings, but also ceramics, furniture, bathtubs, trays, enclosures and accessories. It brings together our deep product knowledge, sector expertise and design services to enable you to easily choose from thousands of products and create the right solution for your space.

Whatever your bathroom type, design style or specific sector requirements, Singular™ offers everything to bring these concepts to life and to easily adjust them for a tailored result.

¹ Subject to Ideal Standard terms and conditions.

² Based on five uses per day per person as well as typical water conditions and use.

Together for a better future

We have a strong belief that acting responsibly is fundamental to the long-term success of our business and will benefit not only our partners, customers and employees but also the wider communities in which we operate.

This is a comprehensive commitment that touches every part of our organisation, ensuring we are significantly reducing our impact on the environment, focusing on ethical conduct in business and creating a workplace that is safe and equitable for everyone.

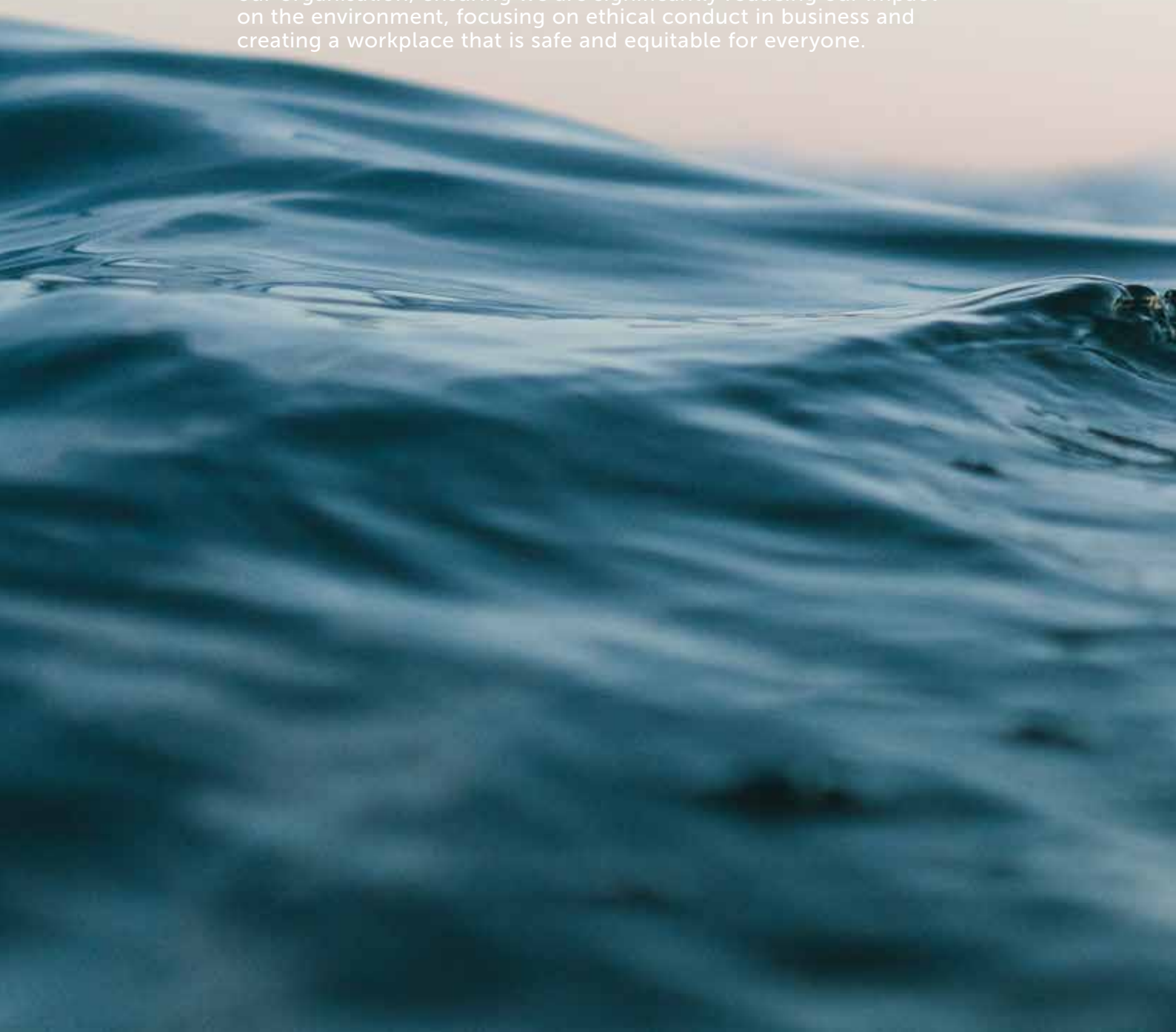

For a better planet



Decarbonise Committed to actively work towards carbon neutrality.



Circular economy Use recyclable and sustainably sourced materials wherever feasible.



Innovation Deliver innovative products that encourage sustainable living.

For better lives



Culture Foster growth in our employees, encouraging social awareness and engagement.



Equality Operate a gender and ethnically diverse environment that ensures equality for all.



Safety Maintain world class safety standards.

For better business



Customers Safeguard supply chain resilience and customer satisfaction.



Suppliers Robust governance of supplier commitment to Ideal Standard values.



Transparency Deliver accurate, transparent and ethical reporting to all stakeholders.

Leaders in performance

From comfort and safety to hygiene, durability and sustainability, excellence in performance makes everything possible.

Combining experience and expertise allows us to push past limitations into new possibilities, and deliver innovations that set a new standard in washrooms and bathrooms. It's ingenuity at its best. It's leadership in performance.

PVD

Engineered for lasting colour.

Vibrant shades that last. A superior surface that withstands scratches and abrasion. Ideal Standard's range of coloured fittings uses Physical Vapour Deposition (PVD) technology to apply fine layers of metal, atom by atom. This allows us to control the composition, hardness and durability of the surface compounds that coat our expertly engineered products.

Independent testing demonstrates that PVD-finished taps from Ideal Standard are so durable, they are still free from scratches and abrasion marks after 10,000 use cycles¹. And, because we offer these shades consistently across taps, showering products and accessories, there's no compromising your design vision.

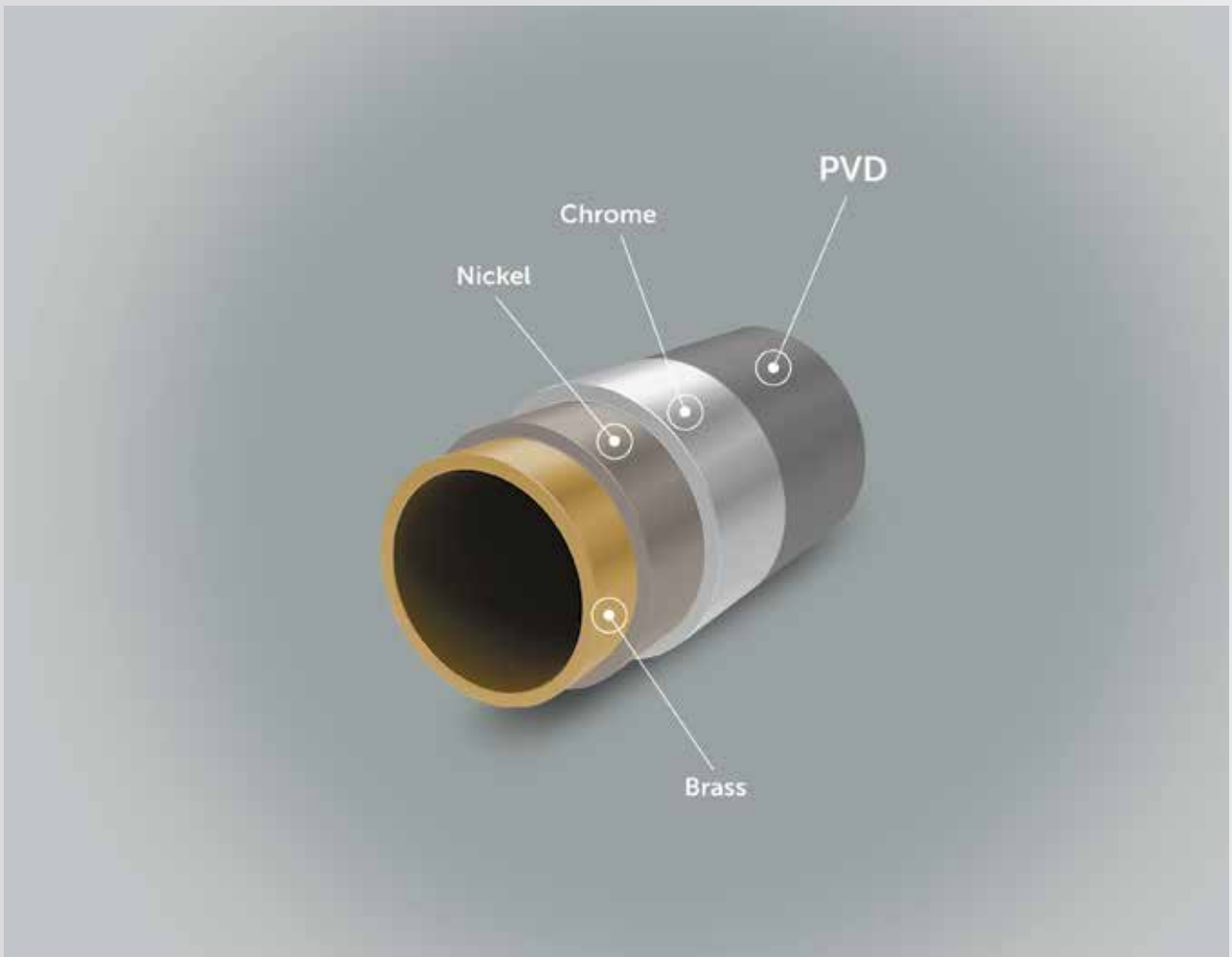

¹ Result of a hand abrasion test commissioned by Ideal Standard and conducted by Tribotron AG to international standard IEC 68-2-70 which provides a standard method of determining the resistance of surfaces and materials to abrasion arising from manual operation, such as rubbing by fingertips and hands.

CoolBody

**Engineered
to protect.**

Whatever your preferred temperature, CoolBody from Ideal Standard ensures shower mixers stay cool to the touch. Our proprietary technology ensures hot water flow is always surrounded by cold water, keeping the external surface cool to the touch.

This protects users of all ages from accidental scalding and offers total comfort of use, as the thermostat is never too hot to operate, no matter how you like your shower.





Navigo®

**Engineered
for control.**

Navigo® technology provides a superb shower experience, allowing users to control the water flow with one smooth push-and-turn movement.

Pushing the control knob starts or stops the shower, and turning the dial allows for precise control of water flow. Additionally, Navigo® allows users to experience two shower functions at the same time – the overhead rain shower and the hand spray can be used simultaneously for a truly invigorating experience.

EasyFix+ bathroom

Engineered for speed.

EasyFix+ enables fast installation in as little as half the time when compared with other standard market taps. Available on selected products from our range of basin fittings, this technology offers quick, effortless installation thanks to Ideal Standard's innovative mounting fixation. With EasyFix+, fitting is fast, fuss-free and secure.





EasyFix+ kitchen

Engineered for speed.

EasyFix+ reduces installation time by up to 50% when compared to other standard market taps, as demonstrated by independent rigorous testing. Available on our Gusto range of kitchen fittings, this technology offers effortless, tool-free installation thanks to Ideal Standard's innovative single component fixing method. With EasyFix+, fitting is fast, fuss-free and secure.

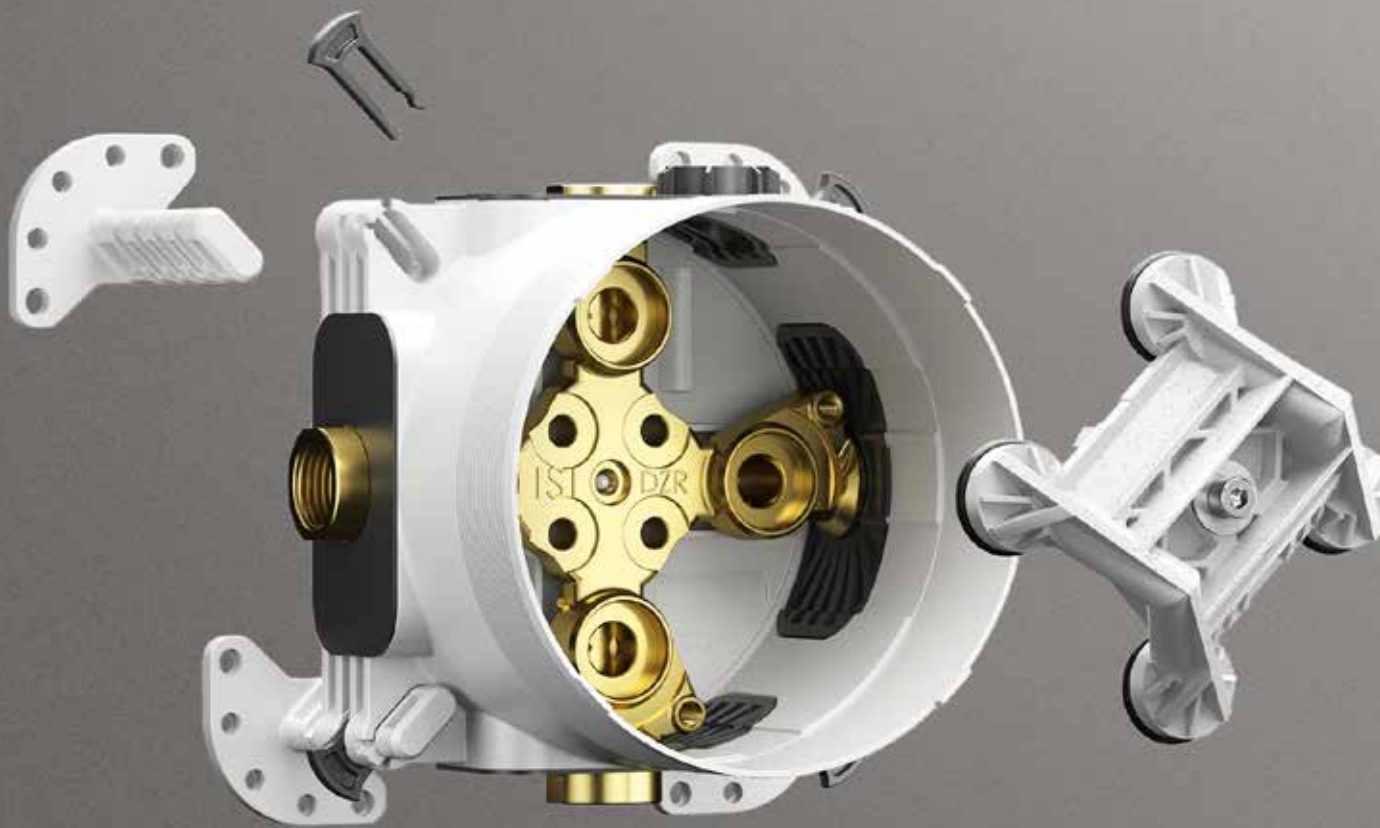



Easy-Box

Engineered for flexibility.

Ideal Standard's flexible built-in unit simplifies the installation process and eliminates the need for any specific tools. The universal installation kit is the perfect choice for Ideal Standard's wide range of two-handle, electronic and Navigo® thermostats as well as single lever manual mixers, offering more flexibility in bathroom design. Thanks to its innovative features, the Easy-Box can adapt to any project and installation type, allowing you to create a durable and reliable showering solution.

EcoLogic

Engineered for sustainability.

By combining experience with expertise, we are able to push past limitations into new possibilities and deliver innovations that set a new standard in washrooms and bathrooms. Our EcoLogic concept makes it easier for our customers to understand the sustainable benefits of our products and focuses on four key values.

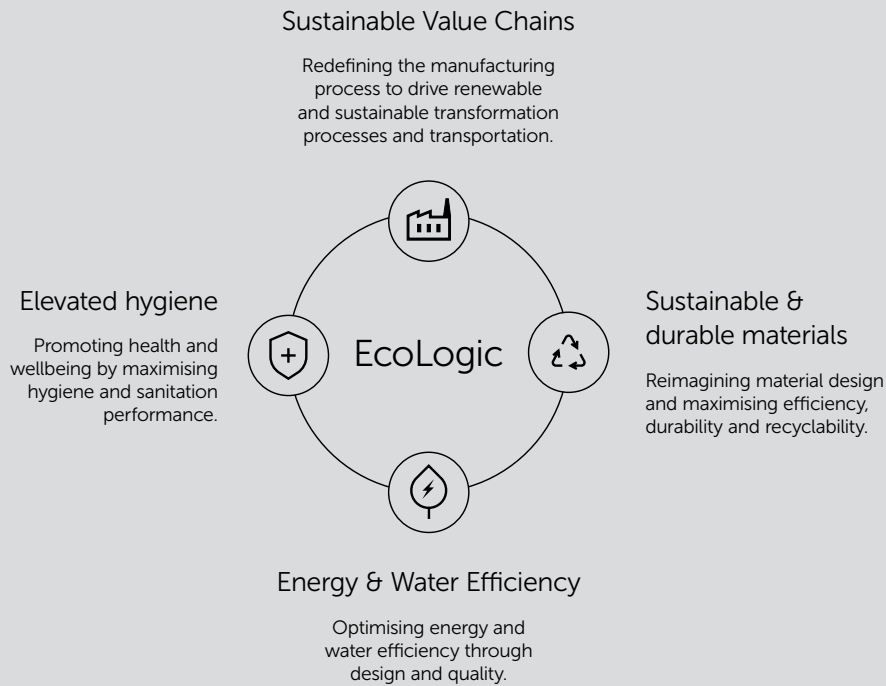

Diamatec[®] brass

**Engineered
to lead the way.**

Diamatec[®] Brass is our most advanced brassware engineering. Made possible by the development of a much stronger, corrosion-resistant zinc-copper alloy, Diamatec Brass enables Ideal Standard to create taps with optimal wall thickness, reducing raw material consumption without sacrificing durability.

While many manufacturers are yet to begin using dezincification resistant (DZR) alloys, more than 90% of our fittings are now manufactured using Diamatec Brass. Installing Ideal Standard brassware means you can support sustainability while reducing the risk of failures and leaks, even in the toughest of water conditions.



FirmaFlow[®]+

Engineered to last.

Ideal Standard pioneered the ceramic mixer tap disc cartridge in 1969, revolutionising the way people use bathrooms forever and making it possible to create the single lever tap.

Some 50 years on, the evolution of this innovation, FirmaFlow[®]+, continues to set the standard for ceramic discs through exceptional engineering and extraordinary durability, offering heat resistance up to 90°C. FirmaFlow[®]+ delivers incredibly smooth operation for 750,000 cycles, ten times the EU norm (EN817) and enough to last a family of four 20 years*.

750.000+

full use cycles, 10x the European norm (EN817)

90° C

heat resistant

20+ years

of daily use for a family of four*

*Based on five uses per day per person as well as typical water conditions and use. Test results only apply to our 38mm cartridge.



PreciTherm®

**Engineered
for comfort
and safety.**

Ensuring the ultimate shower and bath experience, the PreciTherm® thermostatic cartridge offers unrivalled levels of durability, safety and performance. Created to prevent potentially harmful fluctuations in water temperature, Ideal Standard's intelligent engineering prevents sudden surges of hot or cold water from causing discomfort or, at worst, scalding.

Rises or drops of up to 20°C are possible with non-thermostatic mixer valves, when a toilet is flushed or a hot tap is run elsewhere in the building, for example. With PreciTherm®, the maximum fluctuation is 1.5°C for up to two seconds before the temperature re-balances.



BlueStart®

**Engineered
for energy savings.**

BlueStart® technology enables significant energy savings as only cold water flows when the tap is used with the lever in the centred position.

With standard taps most people turn on the water in the mid-lever position, resulting in a mix of hot and cold water. But very often warm water isn't needed at all. Cold water is usually sufficient for washing hands, brushing teeth or cleaning. BlueStart® technology avoids this unnecessary warm water use, reduces energy consumption, lowers CO2 emissions and saves money.





BlueStart® iX

**Engineered for energy
and water savings.**

BlueStart® iX is the technology behind our leading-edge iX tap ranges, which offer a smart two-in-one solution, by combining the energy saving benefits of our BlueStart® technology with the hygiene and water-saving features of a touchless tap.

BlueStart® iX offers significant energy savings as only cold water flows when the touchless function is used which is usually sufficient for brushing teeth, washing hands or cleaning. Additionally, it helps save water as the flow stops automatically as soon as the user removes their hands from the sensor detection area. This also reduces the need for cleaning and avoids the spread of germs by touching the tap with dirty hands.

The BlueStart® iX technology is available in a variety of different designs, colours and sizes, offering a flexible, practical and environmentally friendly solution for modern bathrooms.





Singular™
from Ideal Standard

31

SINGULAR™ IS WHERE IT ALL COMES TOGETHER

From inspiration to installation, Singular™ is our end-to-end journey for creating endless cross-category washroom and bathroom solutions for all of our customers. It's built on our understanding of customer and sector needs, and brings together our specification expertise, design and performance to create solutions that make life easier for everyone.



ENDLESS CHOICES.
ONE SINGULAR™ JOURNEY





A PALETTE OF CREATIVE POTENTIAL

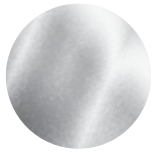

CHROME — AA



BRUSHED GOLD — A2

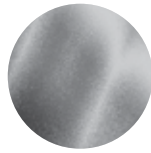

SILVER STORM — GN



MAGNETIC GREY — A5



SUNSET ROSE — J4



SILK BLACK — XG



GLOSS WHITE — AC

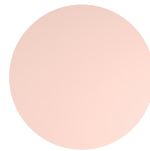

ROSÉ — RO

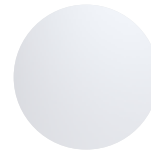

SILVER — SI

Let your bathroom be the expression of you. Our vibrant range of colour finishes will inspire you to avoid the cliché and bring colour back into your home.

Offset traditional white ceramics with contrast fittings or go bold with a colourful basin and brassware combination. With these shades available consistently across our taps, showering products and accessories, there's no compromising your design vision.



A TOUCH OF COLOUR



Chrome



Silver Storm



Brushed Gold



Magnetic Grey

These colours are applied using Physical Vapour Deposition (PVD) technology which allows us to control the composition, hardness and durability of the surface compounds that coat our expertly engineered products. This means they are so durable, they are still free from scratches and abrasion marks after 10,000 use cycles



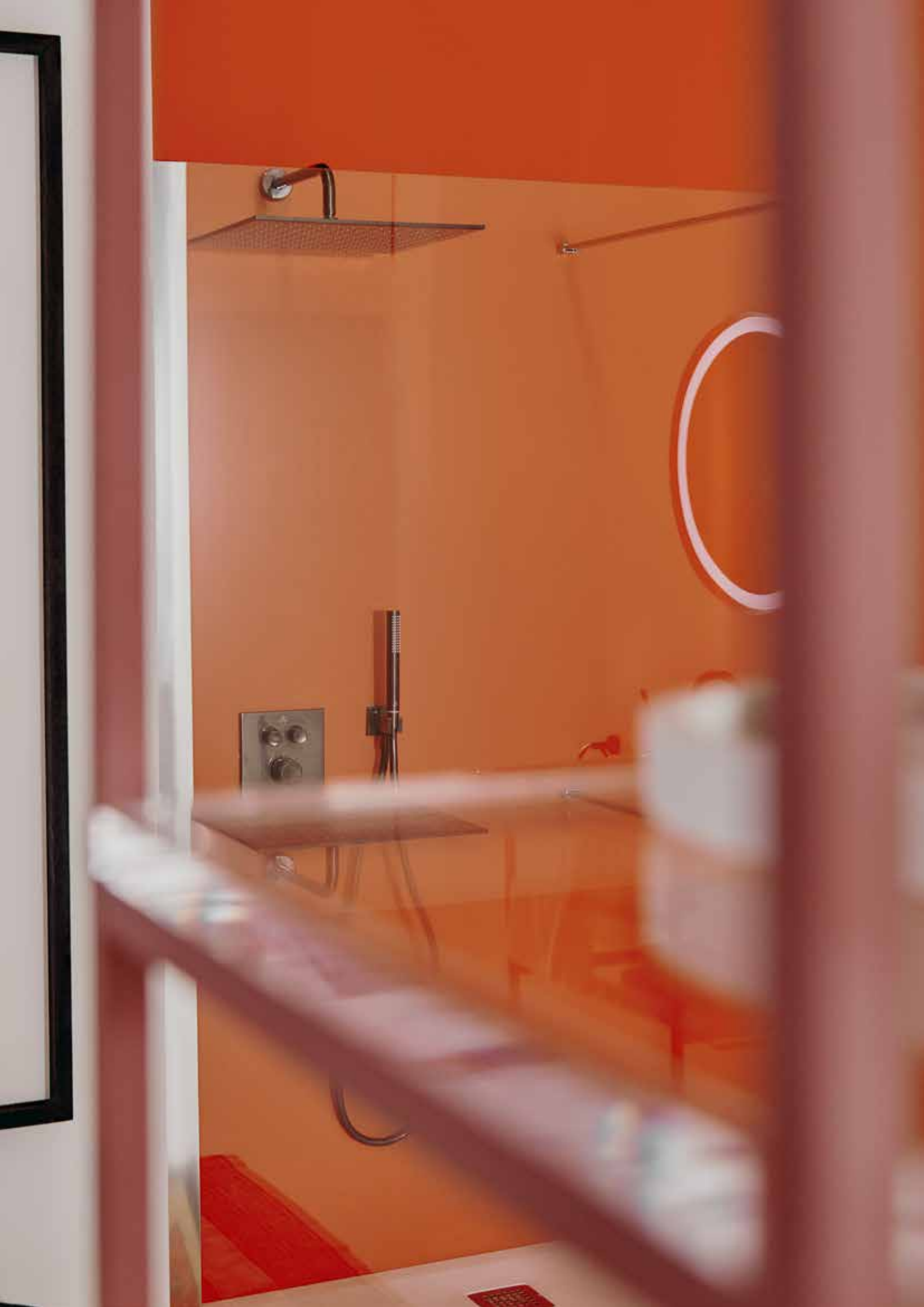

MAGNETIC GREY





GOLD







**A STATEMENT PIECE OF GOLD CREATES A
WARM GLOW AND TIMELESS ELEGANCE.**



SILVER STORM



RECOMMENDED COMBINATIONS

A carefully considered range of finishes,
selected to offer you freedom of creative expression.

CERAMICS

Ten new ceramic colours join White Gloss and White Silk to offer a complete palette that brings a sense of emotion to bathroom interiors. Some colours hark back to historical Ideal Standard designs but with a contemporary and elegant finish, while others are entirely new and have been designed to complement popular modern materials, such as marble and stone.

BRASSWARE

The finishes within our brassware palette can be combined with our ceramics and furniture to create strong visual statements – the perfect synergy between shape, material and colour. PVD-finished taps from Ideal Standard are so durable, they are still free from scratches and abrasion marks after 10,000 use cycles¹.

¹ Result of a hand abrasion test commissioned by Ideal Standard and conducted by Tribotron AG to international standard IEC 68-2-70 which provides a standard method of determining the resistance of surfaces and materials to abrasion arising from manual operation, such as rubbing by fingertips and hands.

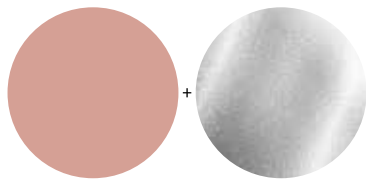

V7 – Nude

+

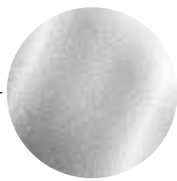

AA – Chrome

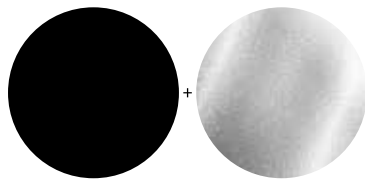

V2 – Black Gloss

+

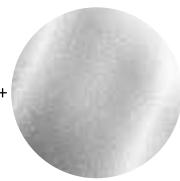

AA – Chrome

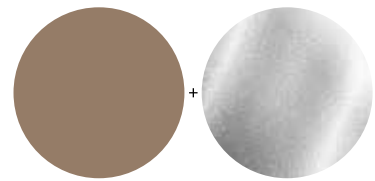

V4 – Kashmir

+

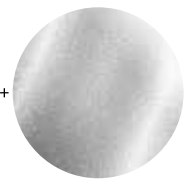

AA – Chrome

CERAMIC + CHROME BRASSWARE

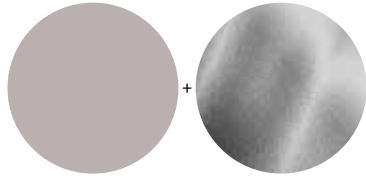

V9 – Concrete

+

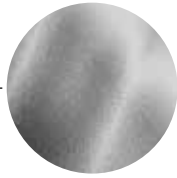

GN – Silver Storm

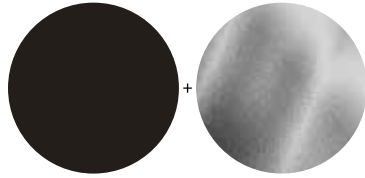

V3 – Silk Black

+

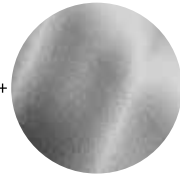

GN – Silver Storm

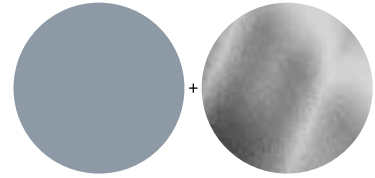

X9 – Powder

+

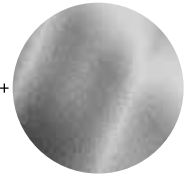

GN – Silver Storm

CERAMIC + SILVER STORM BRASSWARE

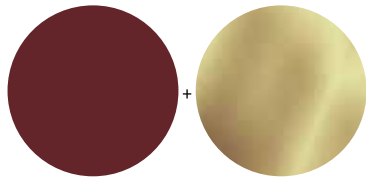

V6 – Pomegranate

+

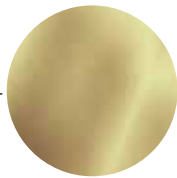

A2 – Brushed Gold

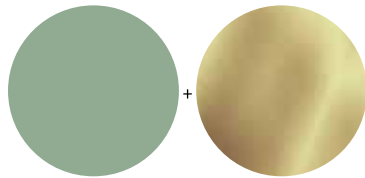

X8 – Sage

+

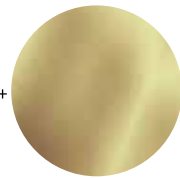

A2 – Brushed Gold

CERAMIC + BRUSHED GOLD BRASSWARE

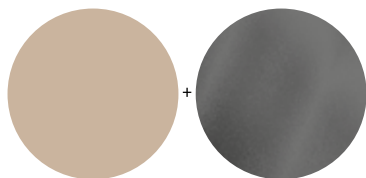

V8 – Mink

+

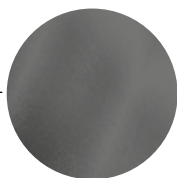

A5 – Magnetic Grey

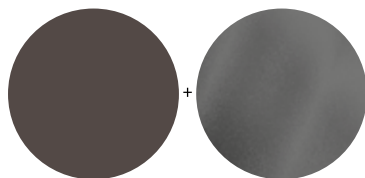

V5 – Slate Grey

+

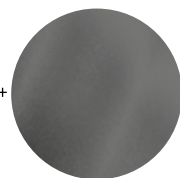

A2 – Magnetic Grey

CERAMIC + MAGNETIC GREY BRASSWARE

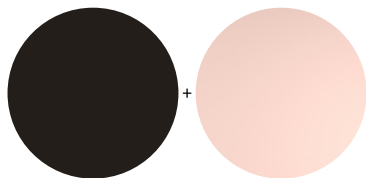

V3 – Silk Black

+

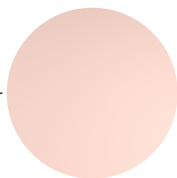

RO – Rosé

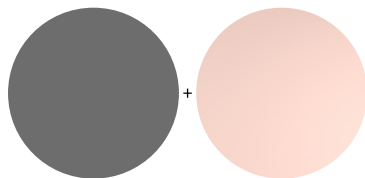

58 – Glossy Grey

+

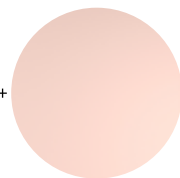

RO – Rosé

CERAMIC + ROSÉ BRASSWARE

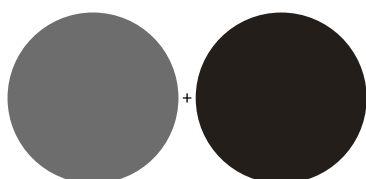

58 – Glossy Grey

+

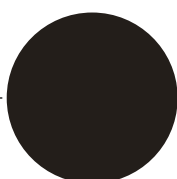

V3 – Silk Black

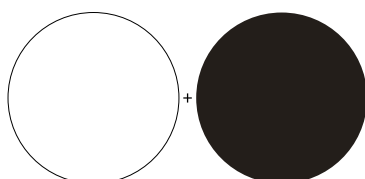

01 – Glossy White

+

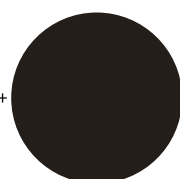

V3 – Silk Black

CERAMIC + SILK BLACK BRASSWARE



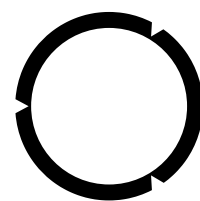

Singular™
from Ideal Standard



Rosé



Magnetic Grey



Sunset Rose



Silver

A person is shown from the chest up, standing in a shower. The scene is bathed in a deep blue light. A glowing white circular ring surrounds the showerhead at the top, from which water is falling. The person's hair and clothing are wet and glistening. The word "INDEX" is centered in white, bold, sans-serif capital letters.

INDEX

BATHROOM

LA DOLCE VITA	56
SOLOS	64
JOY NEO	84
CONCA	100
EXTRA	118
JOY	124
CONNECT AIR	140
ALU+	150
SILK BLACK	166
MELANGE	180
TONIC II	182
EDGE	186
TESI	190
CERAPLAN	194
CERAFINE O &	
CERAFINE O NUOVO	198
CERALINE &	
CERALINE NUOVO	202
CERAFINE D	210
CERABASE	212

SHOWERS & THERMOSTATS

LA DOLCE VITA	216
SOLOS	220
ALU+	228
CERATHERM S200	234
CERATHERM C100	240
CERATHERM T100	244
CERATHERM T50	248
CERATHERM T125	252
CERATHERM T25	256
CERATHERM NAVIGO®	260
IDEALRAIN	268

WASHROOM

i.SERIES	284
INTELLIMIX®	288
INTELLIFLOW	292
SENSORFLOW	294

KITCHEN

GUSTO	298
CERAPLAN	312
CERALOOK	316
CERAFLEX	320
CERABASE	322

BATHROOM



LA DOLCE VITA



SOLOS



JOY NEO



CONCA



TONIC II



EDGE



TESI



CERAPLAN

SHOWERS & THERMOSTATS



LA DOLCE VITA



ALU+



CERATHERM S200



CERATHERM C100



CERATHERM T100

WASHROOM



i.SERIES



INTELLIMIX®



INTELLIFLOW



SENSORFLOW



EXTRA



JOY



CONNECT AIR



SILK BLACK



MELANGE



CERAFINE O



CERALINE



CERAFINE D



CERABASE



CERATHERM T50



CERATHERM T125

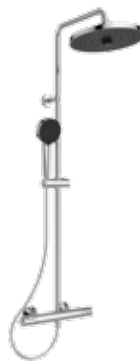

CERATHERM T25



CERATHERM NAVIGO®



IDEALRAIN

KITCHEN



GUSTO



CERAPLAN



CERALOOK



CERAFLEX



CERABASE



LA DOLCE VITA

The allure
of imagination

TECHNICAL INFORMATION: PAGE 326



BASIN MIXER



La Dolce Vita® blends exquisite craftsmanship with practicality, offering a collection that elevates everyday routines with timeless elegance and smart features - a celebration of life's simple pleasures and the epitome of Italian style.

- Classic tapered design elements and sensual curved edges
- Colour finishes with long lasting PVD technology
- High performance FirmaFlow® disc cartridge



LA DOLCE VITA® Basin 100 cm









LA DOLCE VITA

BASIN MIXER



Basin mixer



Wall mounted basin mixer



Bidet mixer



Basin mixer side control



Basin mixer - 3 holes

BATH & SHOWER MIXERS



Shower system with lever



Built-in shower mixer



Built-in bath & shower mixer



Free-standing bathtub mixer



Bathtub mixer - 2 holes



Bathtub mixer - 2 holes with hand shower



Exposed shower mixer



3 hole bath & shower mixer



4 hole bath & shower mixer



Bathtub mixer - 3 holes with spout



Exposed bath & shower mixer with accessories

FINISHES

AA Chrome

A5 Magnetic Grey

A2 Brushed Gold

GN Silver Storm



SOLOS

The radical essence
of minimalism

TECHNICAL INFORMATION: PAGE 314





PURITY IN DESIGN

Reflecting the beauty of simplicity, Solos' minimalist yet sensual design transmits a feeling of lightness and timeless elegance. Fine, straight lines and extremely thin edges give the basin its distinctive weightless look, while the fully integrated sophisticated fitting completes the seamless, pure appearance.

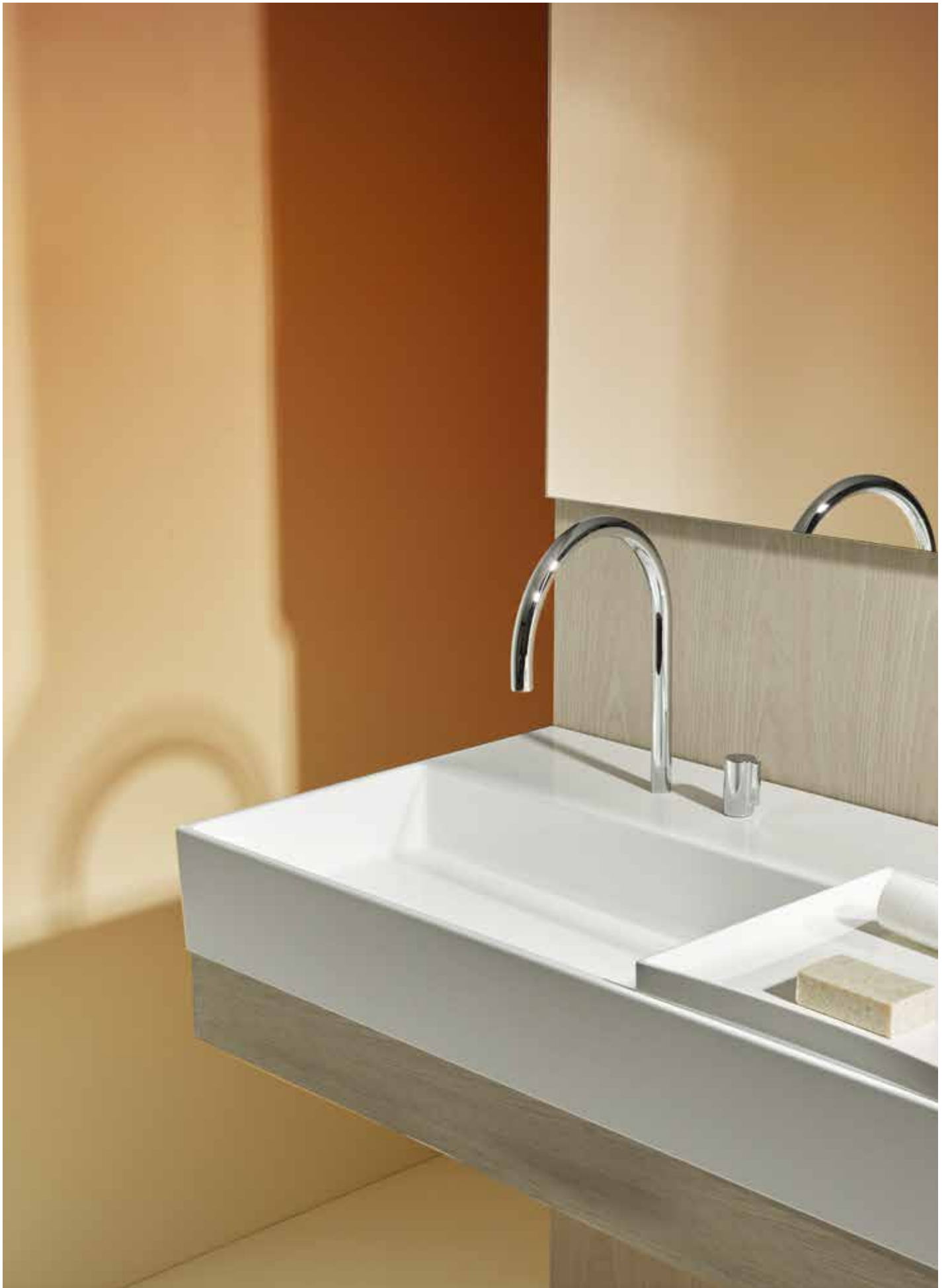



SENSOR BASIN MIXER

A truly innovative and visually striking statement piece, Solos is a unique integration of basin and brassware. Made possible by Ideal Standard's technical excellence and manufacturing expertise, the perfect simplicity of the design conceals a raft of technological innovation, hidden within the body of the ceramic.

Solos features leading edge sequential mixer technology, allowing both accurate temperature and flow control in one simple rotation of the elegant control knob. The range also includes touchless technology with capacitive sensors for the ultimate in hygiene and ease of use.

- Designed to make a statement with its simplicity
- Choose from mechanical and electronic operation
- Tap available in six colours, with matching shower and accessory options



SOLOS
SOLOS
CONCA

Sequential basin mixer
Basin 100 cm
Console - Light Oak



SOLOS IS PACKED WITH HIDDEN TECHNOLOGY THAT QUIETLY MAKES LIFE BETTER. HERE'S WHAT OUR SEQUENTIAL VALVE AND CAPACITIVE SENSOR DO FOR YOU

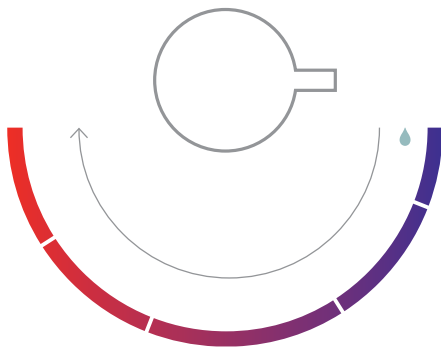

SEQUENTIAL VALVE

A sequential valve creates a tap where turning a single handle or lever controls both water flow and temperature. They are simple to operate and are often used in taps for accessible bathrooms and washrooms.

Here's how they work: Turning to the right closes the valve and shuts off the water. Turning progressively to the left first delivers cold water, then warm water and fully to the left hot water.

Please note: A special basin with small holes is needed for the Solos tap with the Ø20mm spout and Ø30mm handle.

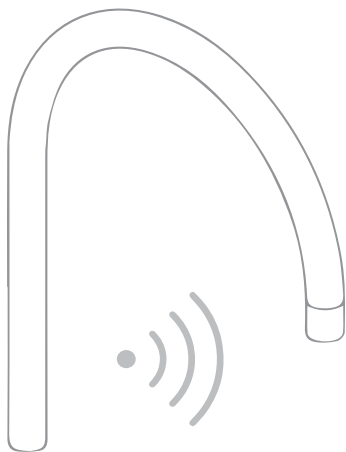

CAPACITIVE SENSOR

Capacitive sensors are not visible, unlike infrared sensors, offering opportunities for sleeker, more minimalist design.

Here's how it works: One electrode is attached to the spout and another to the wall under the basin. A thermostatic pre-mixer is installed on the angle valve to the wall. The sensor has three levels of sensitivity which can be adjusted after installing with the control button on the sensor box. Touchless detection starts and stops the water. Water starts to flow when the hand approaches the spout from any direction and stays on as long as the hands are within range.

PERFECT HARMONY BETWEEN PURE,
MINIMALIST DESIGN AND TECHNICAL EXPERTISE.





PURE
APPEARANCE.



THE SOLOS SHOWER SOLUTIONS CREATE
AN INTRICATE PLAY OF LIGHT, COLOUR AND
WATER FOR A SPA-LIKE FEELING THAT DELIVERS
PURE PLEASURE FOR THE SENSES.

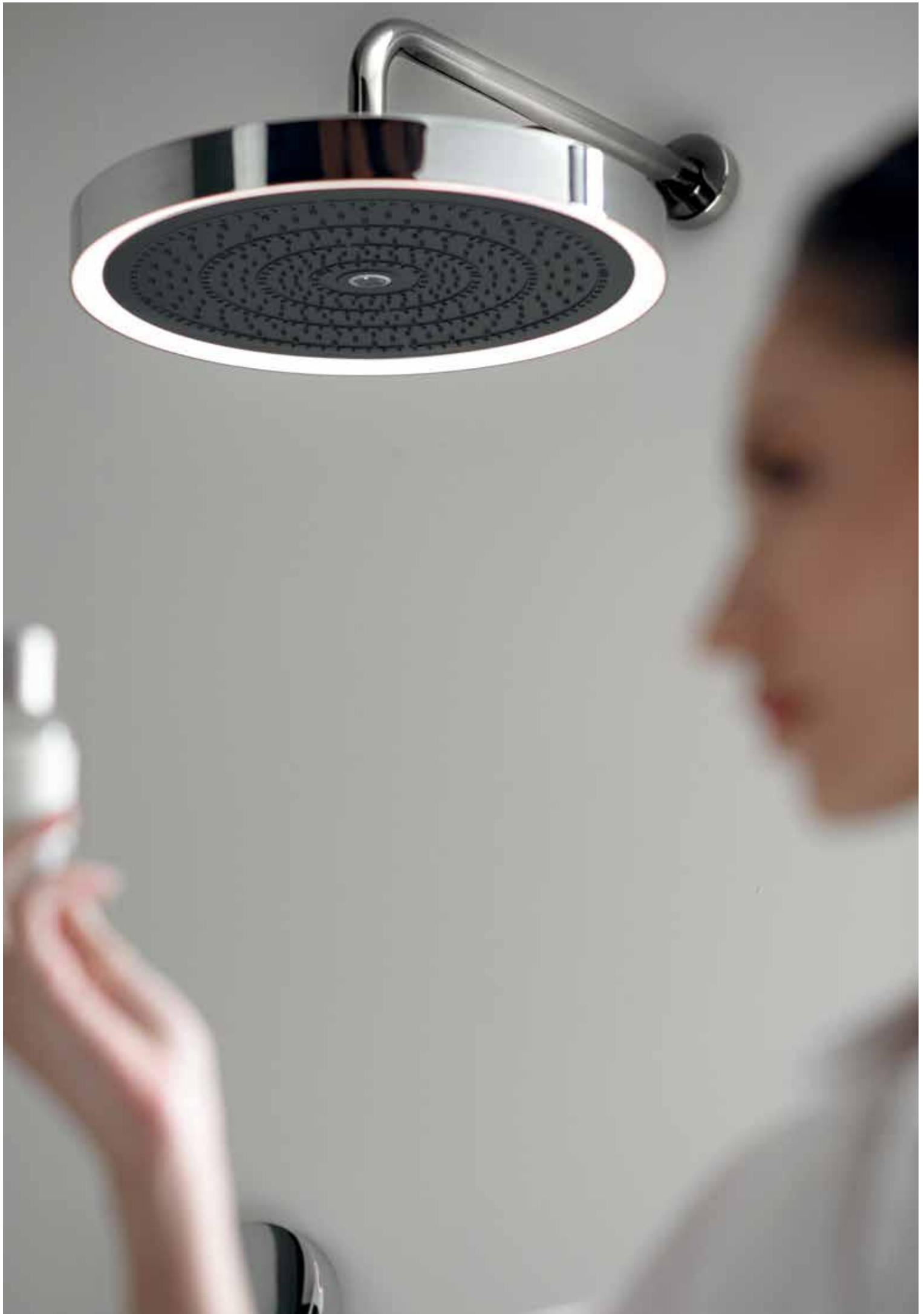







SET THE TONE FOR THE FULL SPECTRUM SHOWER EXPERIENCE

Shower head LED light control integrates with all apps and devices using any smart home apps - such as Philips Hue or Amazon Echo.



SOLOS

BASIN MIXERS



Sensor basin mixer - Round



Sequential basin mixer - Round



Sensor basin mixer - Square



Sequential basin mixer - Square

BATH & SHOWER MIXERS

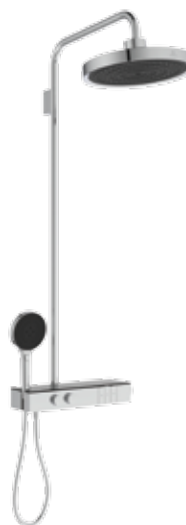

Shower system - with LED illuminated shower head



Shower system



Built-in bath & shower mixer with remote control



Bath & shower mixer concealed with remote control



Shower head (cealing)



Shower head - 300mm



Hand shower - 3F

FINISHES

AA Chrome

A5 Magnetic Grey

A2 Brushed Gold

GN Silver Storm

AC Gloss White

XG Silk Black

*Available only on the basin mixers.



JOY NEO

Classic meets
contemporary

TECHNICAL INFORMATION: PAGE 315



MUTED LUXURY

This collection's neoclassical aesthetic perfectly combines extravagance and modesty. The simple geometric shapes and symmetrical design provide an aura of inconspicuous luxury and understated elegance.









BASIN MIXER - CROSS HANDLES



BIDET MIXER - CROSS HANDLES

Joy Neo takes inspiration from the past but it looks firmly to the future. Engineered to provide the best user experience. An aesthetic that is at once extravagant and modest, creating a versatile piece that works beautifully with the more ornate stylings of the Calla basins.

- Stunning retro-future design
- Two handle designs available
- Versatile range of finishes and styles



JOY NEO
CALLA
CALLA

Basin mixer
Basin 60cm
Pedestal











FREE-STANDING BATHTUB MIXER

A freestanding bath paired with tall, floor-mounted taps makes a powerful statement which demands attention. Joy Neo brings this to your bathroom, a sleek, Chrome (or Magnetic Grey) piece which comes with lever and cross handle options, as well as a handspray version.



**JOY NEO
CALLA**

Free-standing bath & shower mixer
Free-standing bathtub



THE EVOLUTION OF CLASSICISM

Joy Neo's broad portfolio enables you to extend its neoclassical styling throughout your bathroom.





JOY NEO

BASIN MIXER



3 Hole basin mixer - Cross handles



3 Hole basin mixer - Lever handles



Wall mounted basin mixer - Cross handles



Wall mounted basin mixer - Lever handles



Basin mixer - Vessel



Basin mixer - Side control



Bidet mixer

FINISHES

● AA Chrome

● A5 Magnetic Grey

BATH & SHOWER MIXERS



Shower system



Wall mounted bath mixer -
Cross handles



Wall mounted bath mixer with
accessories



Free-standing bathtub mixer

*Cross handles version available



Wall mounted bath mixer -
Lever handles



Wall spout



5 holes bath & shower mixer -
Cross handles



5 holes bath & shower mixer -
Cross handles





CONCA

The embodiment
of elegance

TECHNICAL INFORMATION: PAGE 319



ARGENTUM

ARGENTUM

A SENSUAL DETAIL

With its soft, organic curves, Conca blends fluidly into its surroundings.

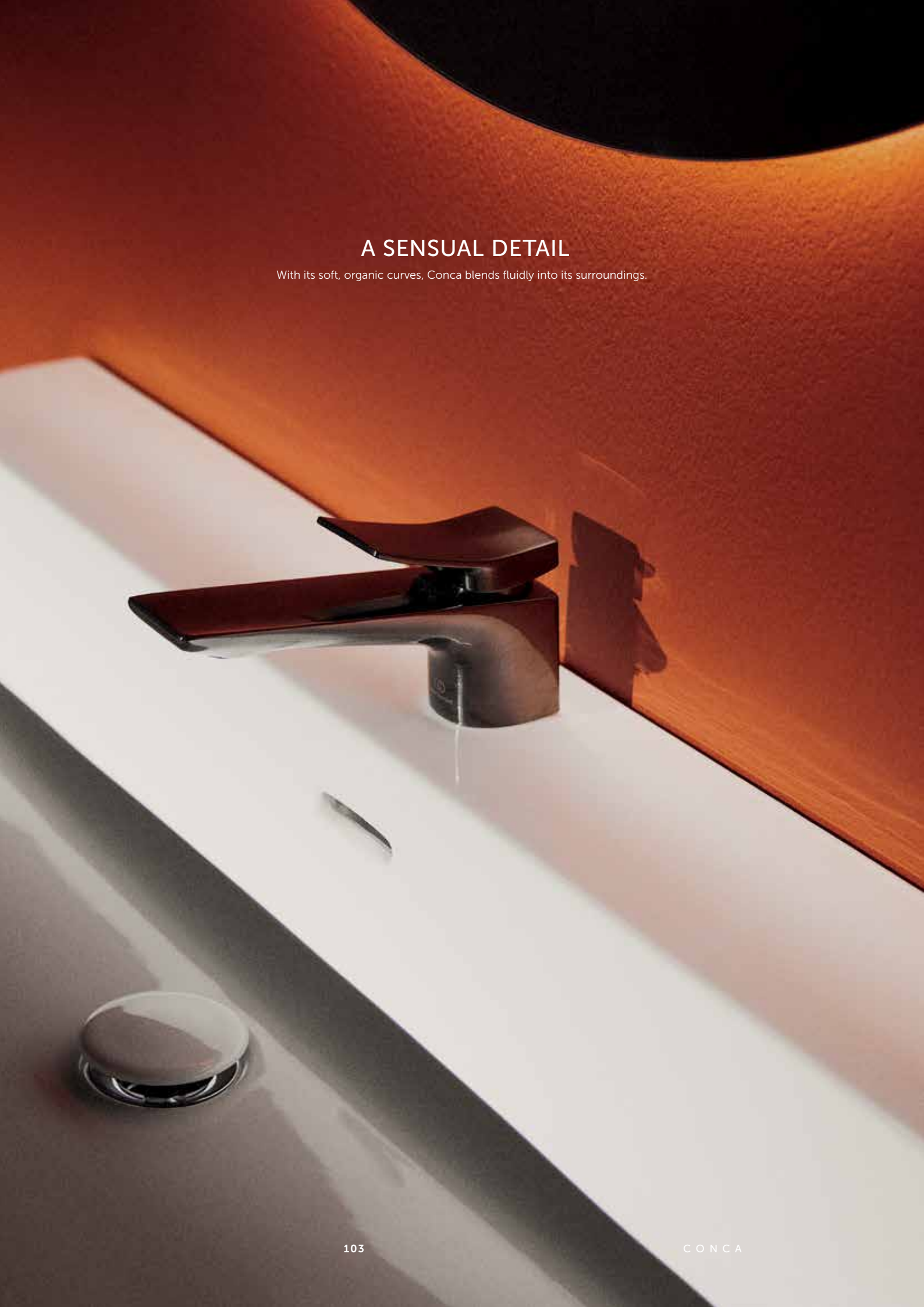

CONCA COMBINES CLASSIC ELEGANCE
WITH THE GENIUS OF MODERN MANUFACTURING, OUR
ADVANCED TECHNOLOGIES BRINGING PIONEERING
FORM AND FUNCTION TO DESIGN.



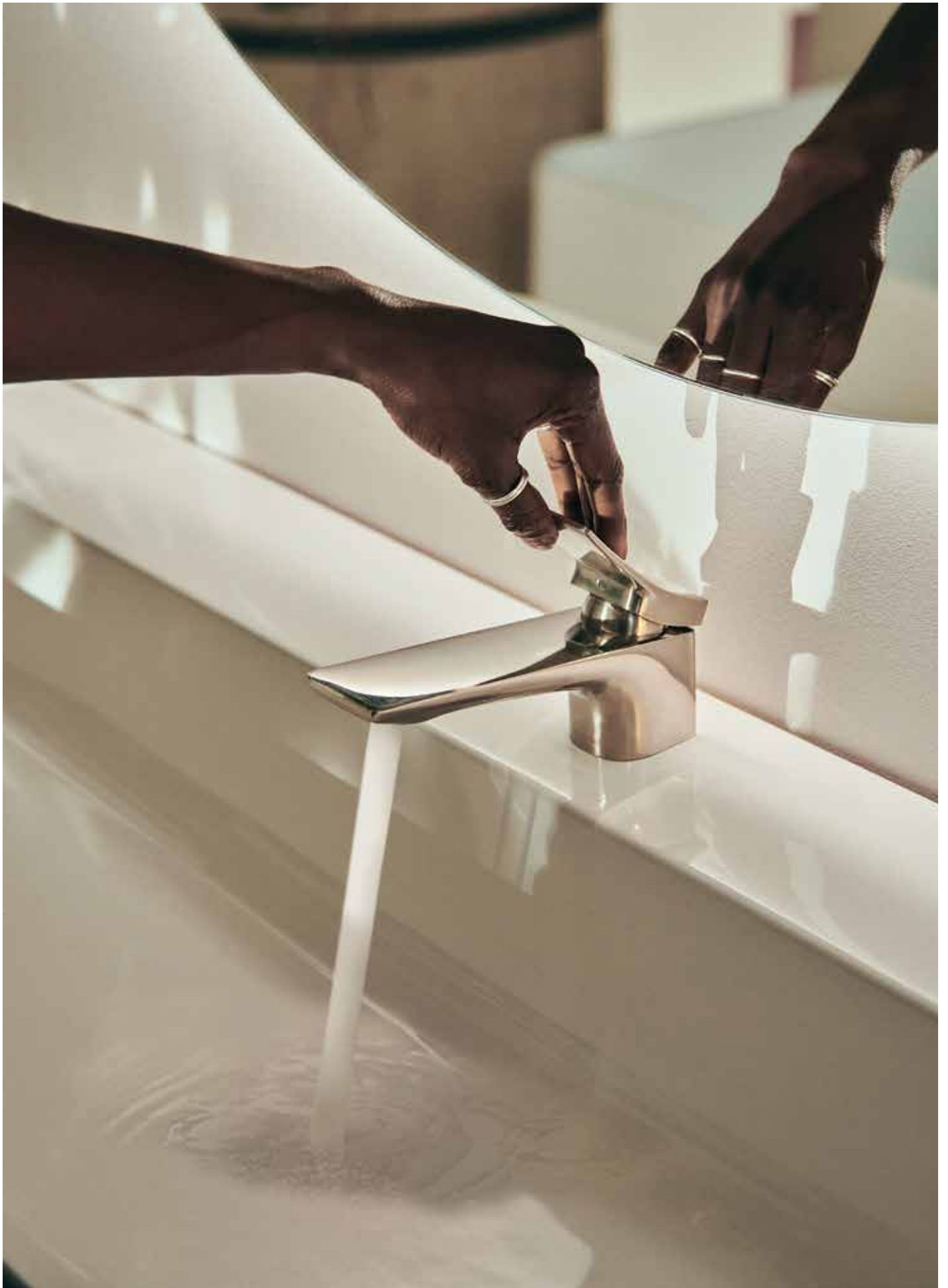



BASIN MIXER

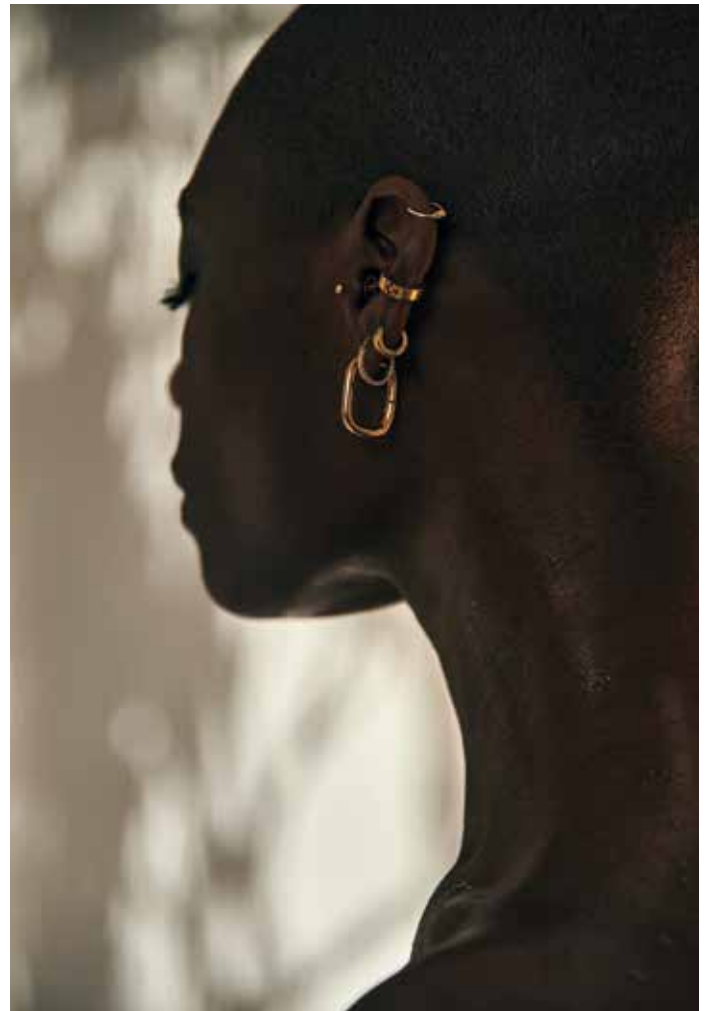

Conca delivers refinement and lightness, exuding personality and class. Its fine curves complement the pure geometry of the basin, with a playful palette of colour finishes to allow you to explore your inventiveness.

Enjoy Conca's sleek lines in single lever, wall-mounted and pillar styles, with a range of bath and shower options to complete your vision.

- Stunning design by Roberto Palomba
- Colour finishes with long lasting PVD technology
- Versatile design across basin, bath and shower



Singular™
from Ideal Standard

CONCA
CONCA

Basin mixer
Basin 80cm



Singular™
from Ideal Standard

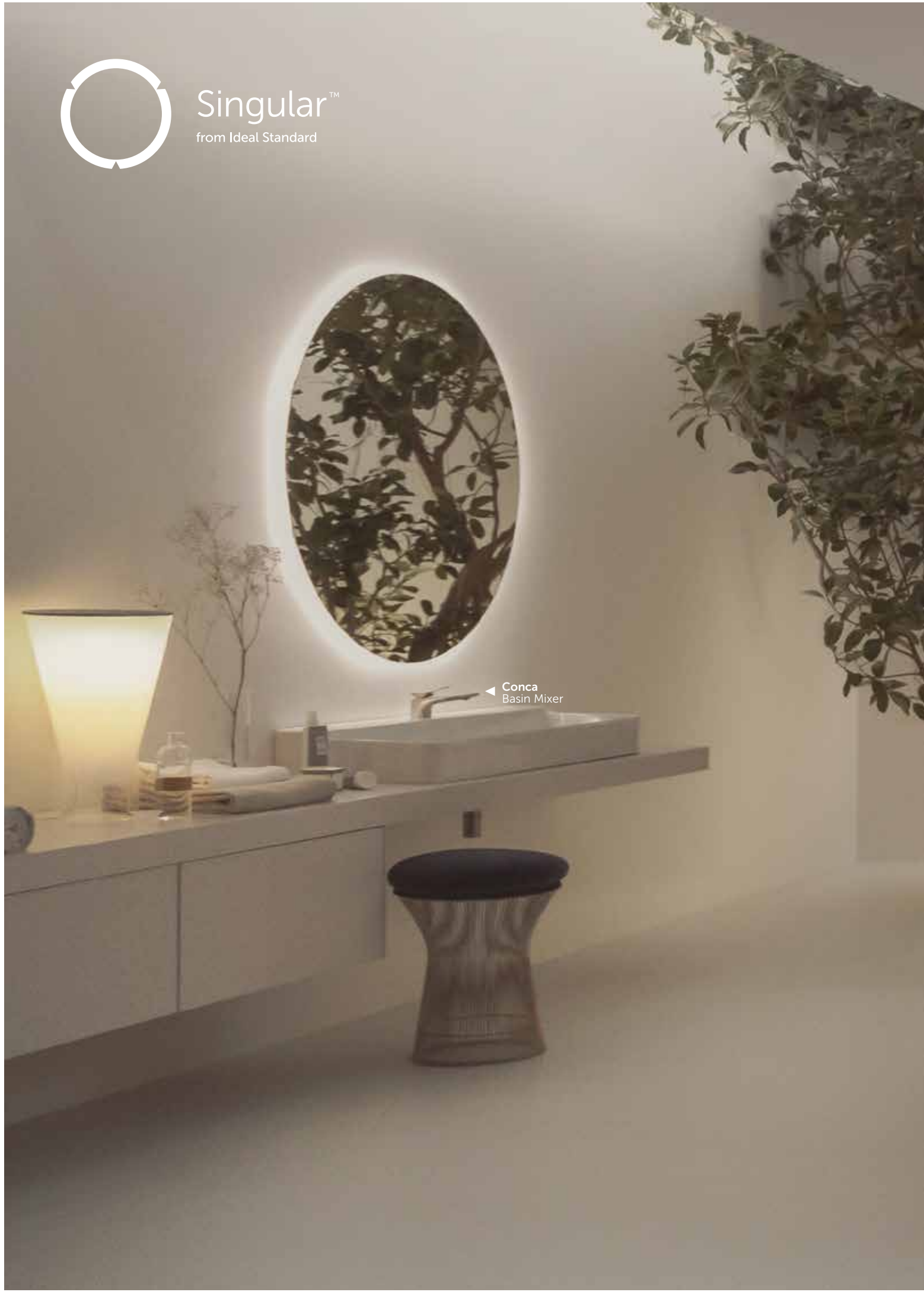

Conca
Basin Mixer

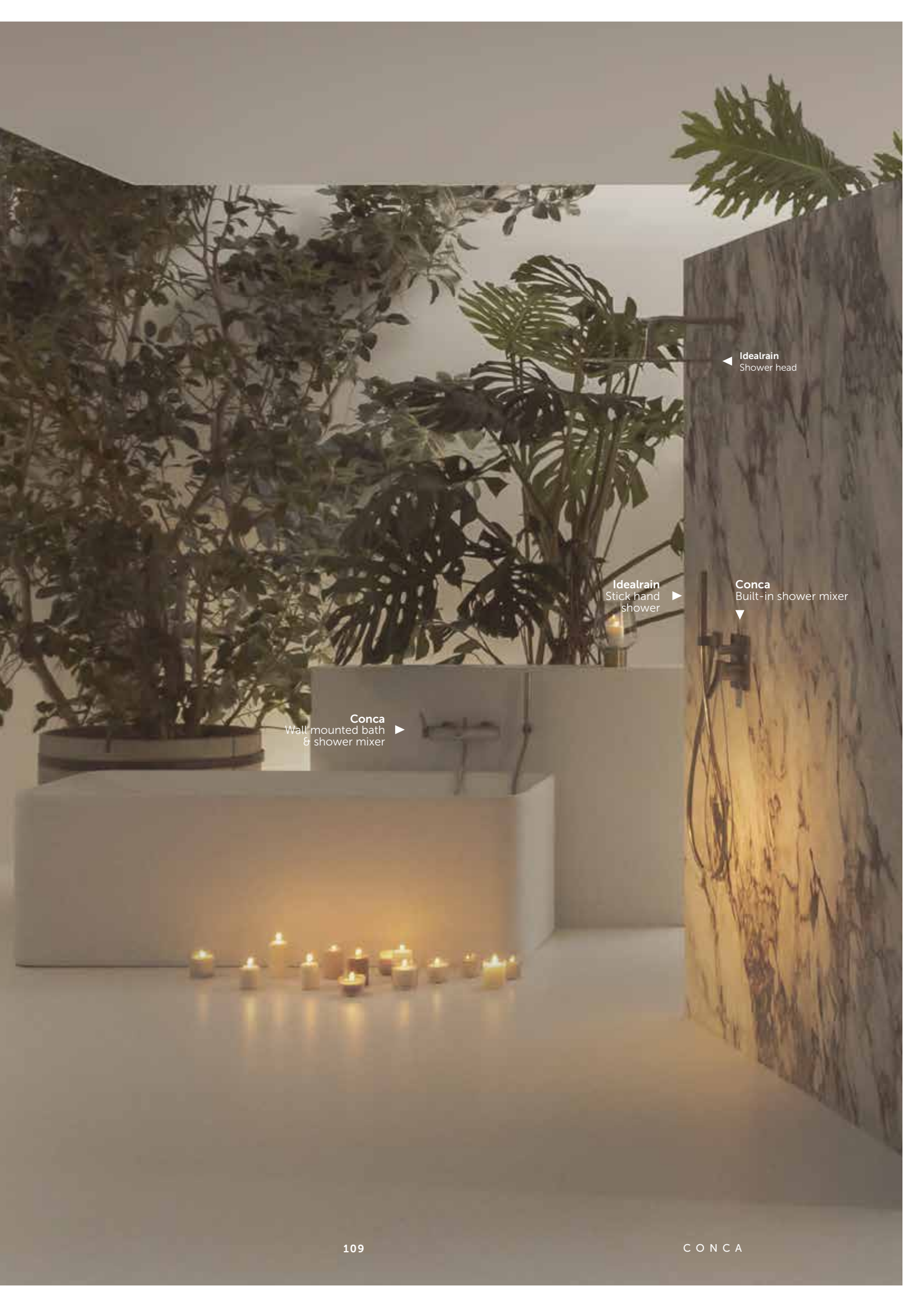

◀ Idealrain
Shower head

▶ Idealrain
Stick hand
shower

▼ Conca
Built-in shower mixer

▶ Conca
Wall mounted bath
& shower mixer



A SOPHISTICATED STATEMENT

Conca combines flat, square surfaces with subtle, curved handles for an understated yet premium look.







BATH & SHOWER MIXER CONCEALED

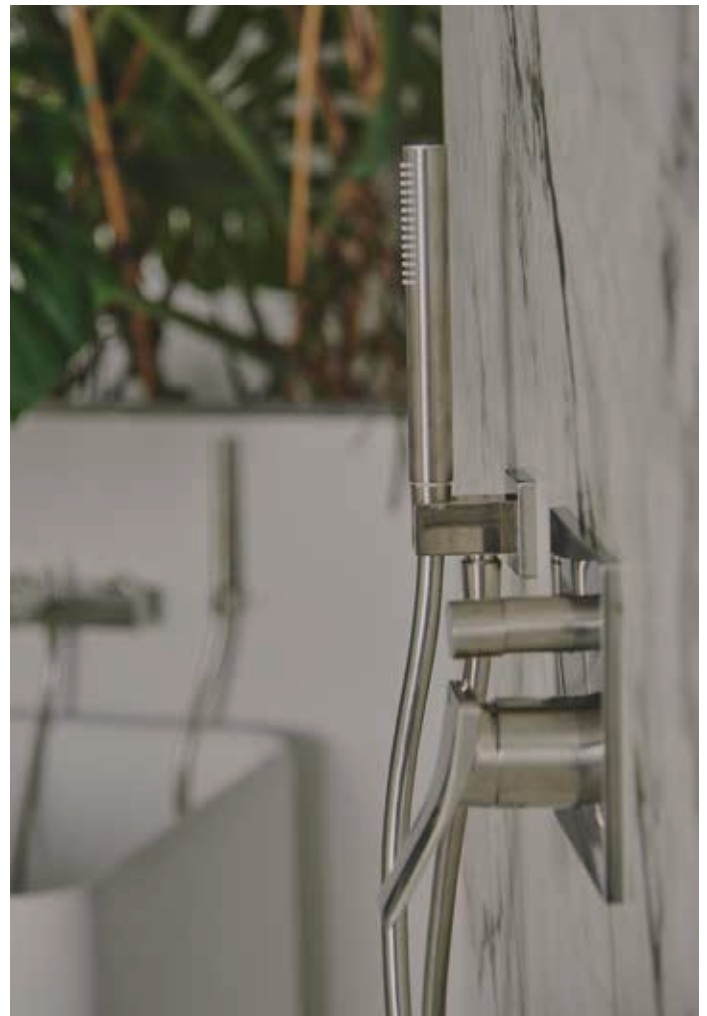

This is opulence in bathing and showering, bringing true beauty and the perfect experience to the bathroom. Choose from exposed and concealed thermostatic valves, handsprays and the luxurious over-sized rainshower, all in Conca's range of four colour finishes.

- Designed to make a statement with its simplicity
- Bathtub or shower options
- Tap available in four colours, with matching shower and accessory options



**CONCA
IDEALRAIN**

Bath & shower mixer concealed
Head & hand shower







CONCA

BASIN MIXERS



Basin mixer



Basin mixer



Basin mixer - Vessel



Bidet mixer



Wall mounted basin mixer



Wall mounted basin mixer - 3 holes



Free-standing bathtub mixer



Deck mounted bathtub mixer



Wall mounted bath & shower mixer



Shower mixer concealed



Bath & shower mixer concealed



Sequential basin mixer - round

FINISHES

AA Chrome

A5 Magnetic Grey

A2 Brushed Gold

GN Silver Storm



EXTRA

Uncompromising
geometry

TECHNICAL INFORMATION: PAGE 323



BASIN MIXER



Extra is next level geometric design, with a striking angular aesthetic that reflects Ideal Standard's ceramic range of the same name. This is the first of our Atelier Collections to feature such uncompromising geometry, strong lines characterised by sharp edges and flat surfaces.

A comprehensive and flexible range, Extra fittings include basin and wall-mounted mixers, bidet taps and a freestanding bath mixer. It can be paired with showering collections such as Navigo® and Ceratherm C100, which are also available in minimalist square designs.

- Sharp edges and flat surfaces
- Available in four colours, with matching shower and accessory options
- Comprehensive range



Singular™
from Ideal Standard

EXTRA
EXTRA

Basin mixer
Washbasin 60cm



EXTRA

BASIN MIXER



Basin mixer



Basin mixer - Vessel



Basin mixer - Side handle



3 holes basin mixer

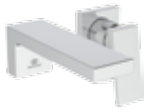

Wall mounted basin mixer



Pillar tap - single



Bidet mixer

FINISHES



AA Chrome



A5 Magnetic Grey



A2 Brushed Gold



GN Silver Storm

BATH & SHOWER MIXERS



Free-standing bathtub mixer



Wall mounted shower mixer



Wall mounted bath mixer



Wall mounted bath & shower mixer



Shower mixer concealed



Shower mixer concealed



3 hole bathtub mixer



Sequential basin mixer - round



4 hole bathtub mixer



Wall spout



JOY

Joy fuses elegance and strength
into a minimal aesthetic.

TECHNICAL INFORMATION: PAGE 325



SIMPLICITY IS THE ESSENCE
OF TRUE ELEGANCE







VESSEL MIXER

A single cast piece inspired by botanical grafts, Joy was born to be understated and flexible. This versatile range will quietly allow the basin to take the spotlight or will itself stand out with a range of five finishes to complement and contrast with the ceramic.

Joy is built with Ideal Standard's expert engineering, honed over more than a century of perfecting our craft, offering a huge variety of basin and baths taps and shower mixers.



CONCA
JOY
CONCA

Round Vessel
Basin mixer - Vessel
Console - Matt White



WALL MOUNTED BASIN MIXER



Bring the simplicity and elegance of Joy to your home with a diverse range of styles and types to suit any creative inspiration. Whether it's the family bathroom, cloakroom or ensuite, this portfolio features the perfect tap to express your personality.

Joy is one of Ideal Standard's most varied collections, with basin mixer, wall-mounted, vessel, high spout and mini versions available.



CONCA
CONCA
JOY

Round Vessel
Pedestal
Wall mounted basin mixer

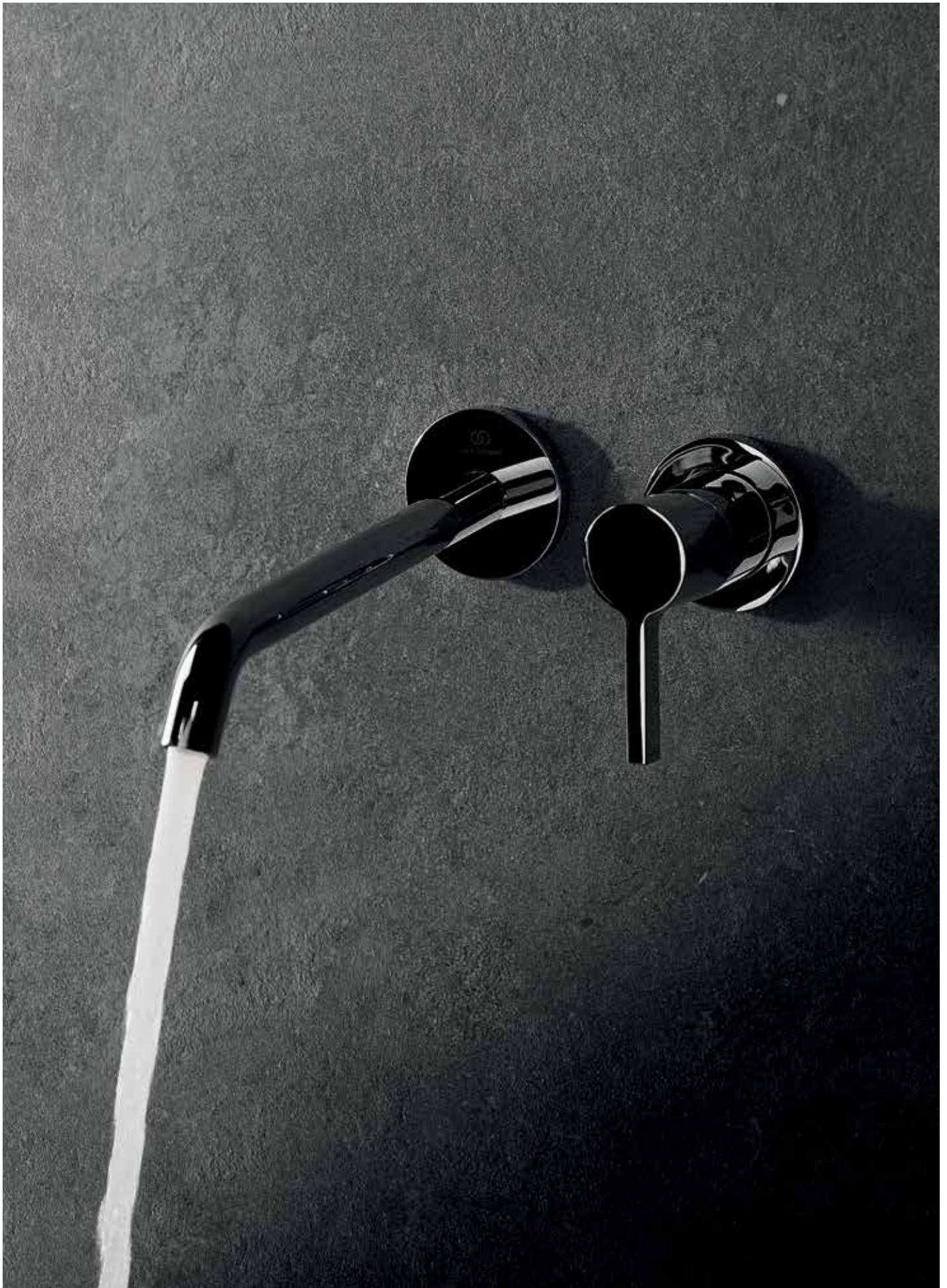





DESIGN THAT LASTS A LIFETIME

Innovation and beauty are the key elements to the process of creation, enabling the realisation of new timeless pieces.



BASIN MIXER SIDE CONTROL



JOY
EXTRA

Basin mixer - Side control
Basin 100cm





4-HOLES BATH MIXER

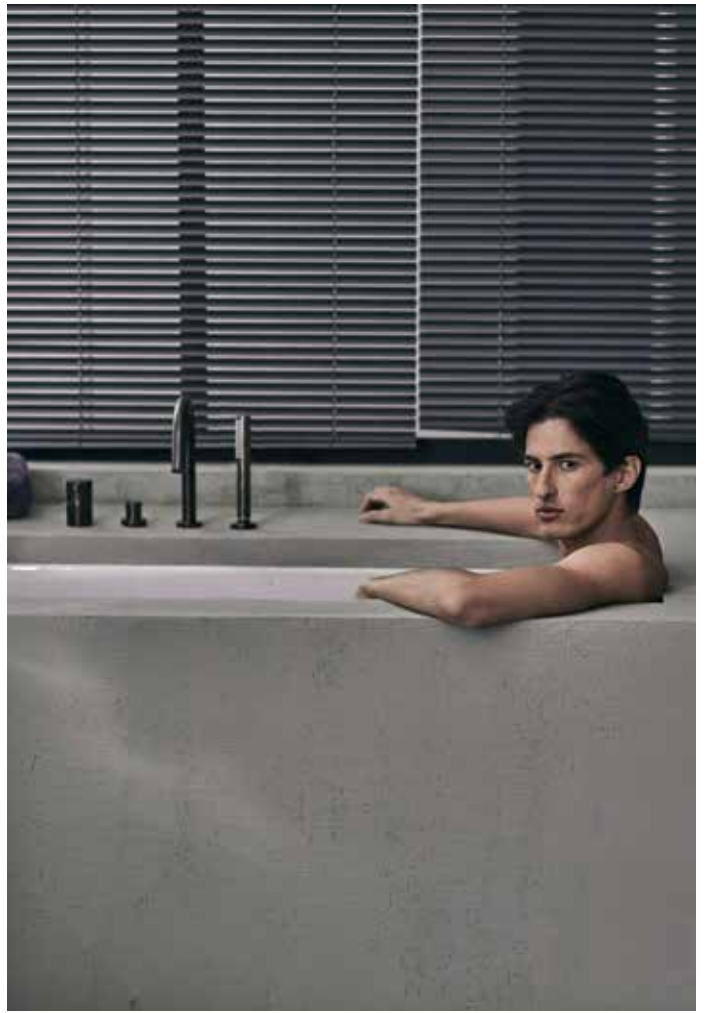

The pure, minimal essence of Joy extends to bath and shower fittings, bringing its simple, curved lines to the full bathroom experience. This includes bath and shower mixers, concealed shower mixers, 2 and 4-hole bath mixers and an incredible statement piece, the freestanding bath spout.



JOY
IDEALRAIN

4-hole bath mixer
Head and hand shower



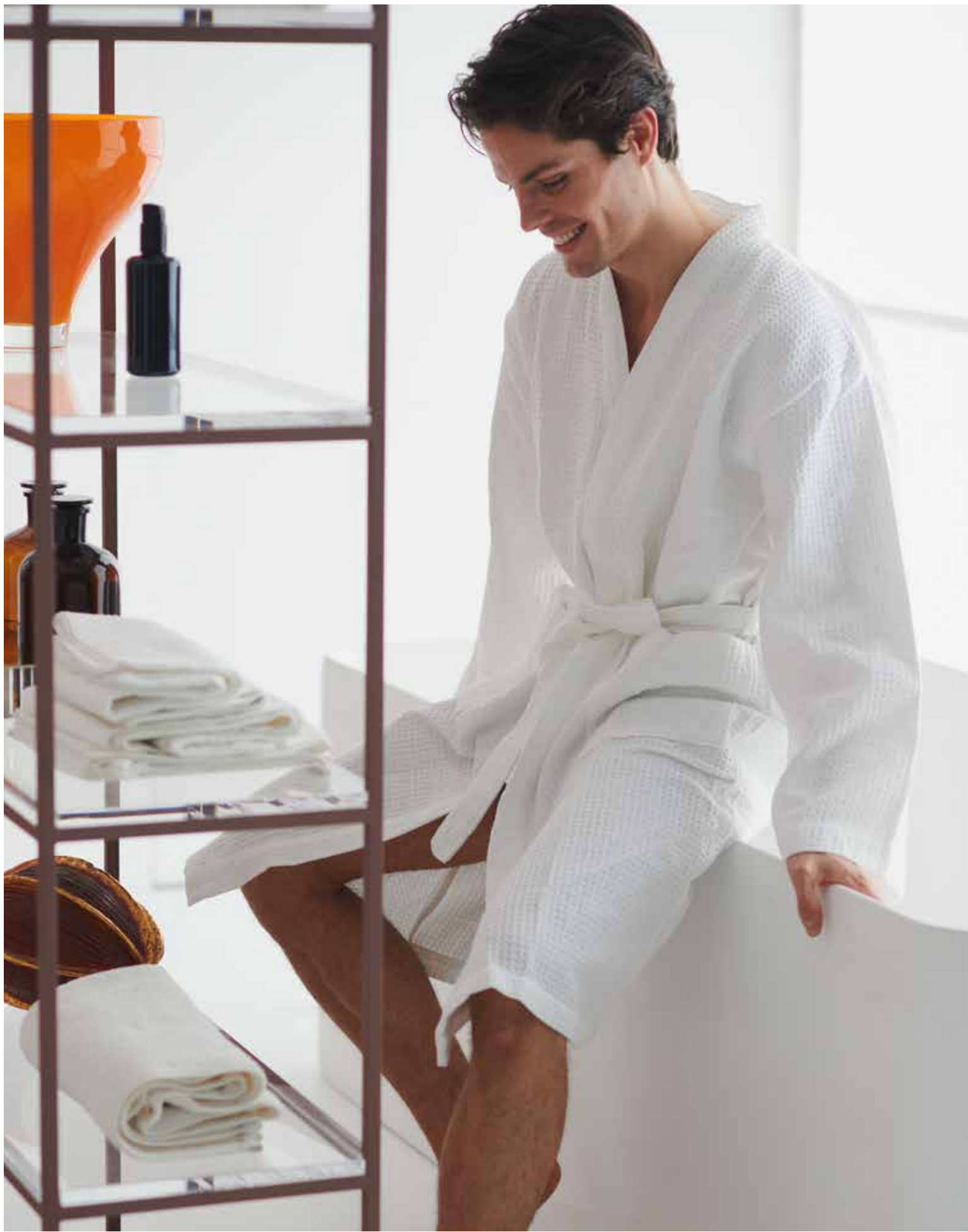

JOY

BASIN MIXER



Basin mixer



Basin mixer - Lever handle



3 holes basin mixer



Wall mounted basin mixer



Basin mixer - side handle



Basin mixer - Vessel



Wall mounted basin mixer



Bidet mixer

BATH & SHOWER MIXERS



Free-standing bathtub mixer



4 hole bath & shower mixer



Exposed bath & shower mixer with shower kit



Wall mounted shower mixer



Built-in shower mixer



Built-in shower mixer

FINISHES

AA Chrome

A5 Magnetic Grey

A2 Brushed Gold

GN Silver Storm



CONNECT AIR

Freshness
and lightness

TECHNICAL INFORMATION: PAGE 327



BASIN MIXER

Tapering and curved; fresh and light. Connect Air is characterised by these qualities, fusing classic geometry with shapes that transition organically from each other. The aesthetic is of contemporary elegance, minimalist straight lines complemented by hints at softer, rounded edges. All with a sense of weightlessness.

Beyond its light appearance, Connect Air has been engineered to last.

- Sleek, contemporary aesthetic
- High performance FirmaFlow® disc cartridge
- Basin, vessel and wall-mounted taps plus showering options



CONNECT AIR
IPALYSS
CONCA

Basin mixer - Vessel
Rectangular vessel - Silk Black
Console - Matt White







A SOPHISTICATED STATEMENT

Connect Air combines minimalist geometry with natural curves to create a piece of tactile beauty.



CONNECT AIR

BASIN MIXERS



Basin mixer



Wall mounted basin mixer



Basin mixer - Vessel



Basin mixer - Side handle



Bidet mixer

BATH & SHOWER MIXERS



Wall mounted bath & shower mixer



Wall mounted shower mixer



Wall mounted bath & shower mixer



Bath mixer



Shower mixer concealed



Shower mixer concealed

FINISHES

AA Chrome

A5 Magnetic Grey

A2 Brushed Gold

GN Silver Storm

Create and design
your bathroom
effortlessly with our
configurator.

singular.idealstandard.com

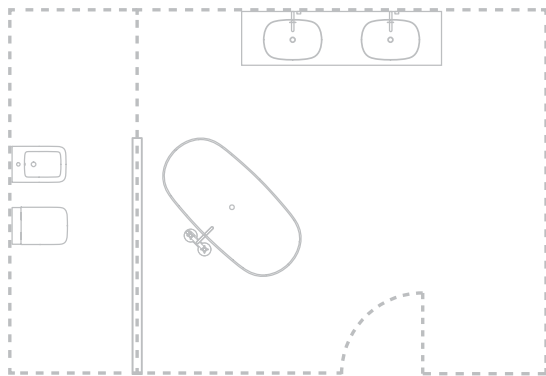

Joy
Free-standing
bathtub spout





Joy
Wall mounted
basin mixer ▶

▲
Conca
Console &
basin unit

▲
Linda-X
Free-standing
bathtub



ALU⁺

A personal
showering experience



Alu+ is a youthful showering range, which is as creative and expressive as you want it to be. Available in three low-sheen finishes – Silk Black, Rosé and Silver – this collection seamlessly blends long rectangular lines with perfect circles for a look that's both striking and fun.

Not purely about aesthetics, Alu+ features useful practical touches, including storage shelves and matching beauty bars. Furthermore, the range is 100% free from chrome, lead and nickel and made from high quality, recyclable aluminium. The shower systems can be paired with matching basin and bidet fittings in the same colours and style.

- Three colour finishes
- Two function rainshower and handspray
- Basin mixers to complement the look



ALU+
ULTRAFLAT S i.life

Shower system
Shower tray





SIMPLICITY IS THE KEYNOTE OF TRUE ELEGANCE

Getting ready just got easier. Create a hair and make-up space that's just how you want it, with adjustable shelves, container and mirror on a smaller, medium or large riser





SILK BLACK



Achieve your creative aspirations by pairing Alu+ shower systems with basin and bidet fittings in the same colour and style.

- CERAFINE O** Basin mixer
- ALU+** Shower system
- CONNECT 2** Shower enclosure - Sliding door

BASIN MIXER



SILVER



The Alu+ shower system is available in thermostatic and single lever options, with diverter valve and shower rail set.

ALU+
CONNECT 2

Shower system one-hand mixer
Shower walk-in panel







ROSÉ



Show your way with the choice of overhead rainshower, with Rain and SilkRain jetsprays, and handspray, which also features two modes.

ALU+
ULTRALIGHT

Shower system
Shower tray





HEAD SHOWER

- 260 mm XL Rain shower head
- SilkRain & Rain
- EasyDial for spray switching
- EasyClean spray nozzles

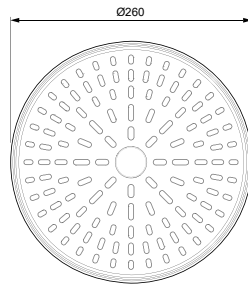
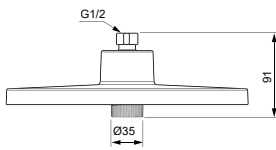

HAND SHOWER

- 100 mm Hand Shower
- SilkRain & Rain
- EasyClean spray nozzles

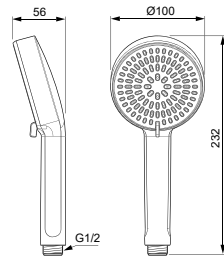

Rain



SilkRain

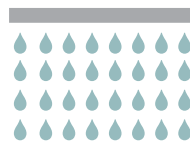



ALU⁺

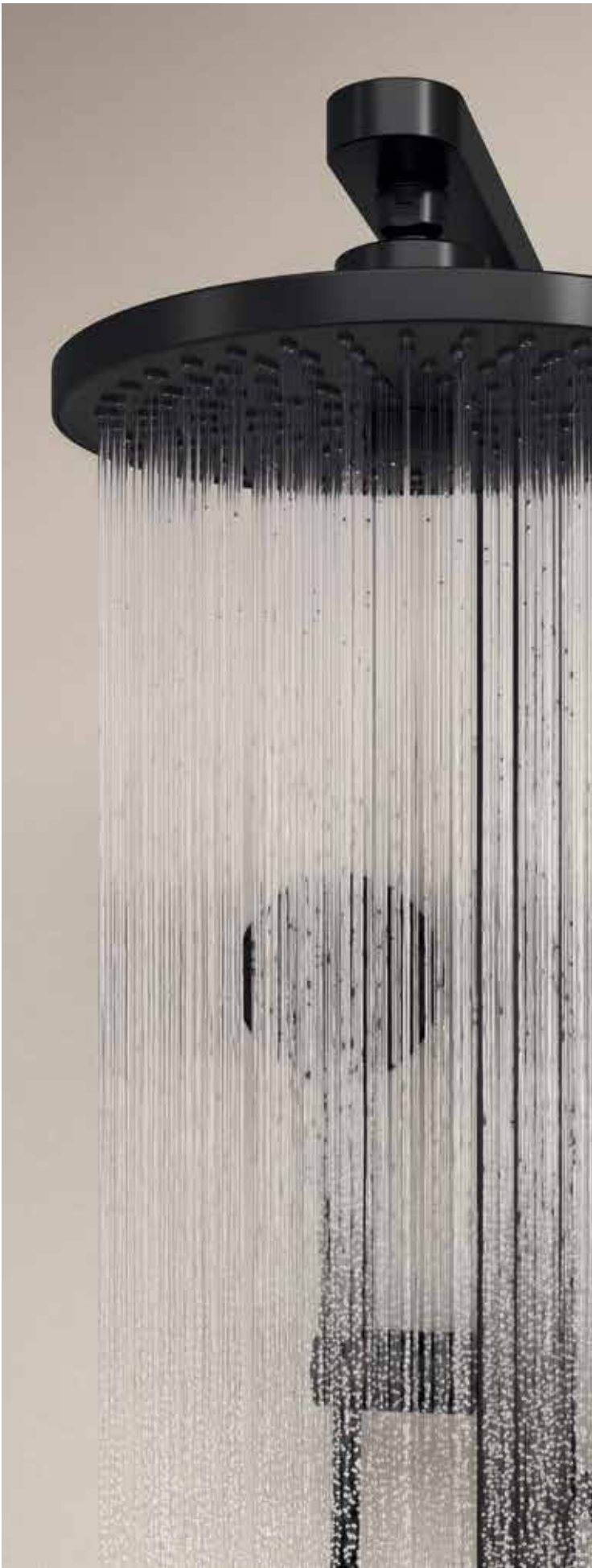

Shower system



Shower system one-hand mixer



Shower diverter system



Shower rail set



Thermostatic mixer



Basin mixer



Beauty bar L with towel holder



Thermostatic mixer



Bidet mixer



Beauty bar M with towel holder



Thermostatic mixer



Beauty bar S with magnifying mirror

FINISHES

RO Rosé

SI Silver

XG Silk Black



SILK BLACK

Create an intimate, powerful and stylish atmosphere with the all-black approach



Singular™

from Ideal Standard



◀ **Idealrain**
Head shower

▶ **Idealrain**
Hand shower

▶ **lom**
Robe hook

◀ **Connect 2**
shower enclosure

▶ **Ceratherm**
T25

▶ **Ceraplan**
Bidet mixer

◀ **i.life B**
Wall hung
toilet & bidet

▶ **UltraFlat S i.life**
Shower tray



i.life B
Vanity Basin

Ceraplan
Basin Mixer

lom
Towel ring

i.life B
Basin Unit



BASIN MIXER

Black embodies sophistication and elevates any room in an instant, whether you're aiming to fully transform your space with a bold design or create visual contrast by adding just a touch of black. Encompassing a wide range of products, Silk Black offers endless opportunities for self-expression, with striking design underpinned by outstanding performance and manufacturing expertise.

- Express your creativity with daring design
- Packed with technology such as FirmaFlow®+ and Navigo
- Available across taps, showering and accessories, as well as ceramics



CERAPLAN
I.LIFE B
I.LIFE B

Basin mixer
Vanity Basin 60cm
Vanity Unit







A SOPHISTICATED STATEMENT

A combination of tactile beauty and function in a modern re-imagination of a classic design.







SILK BLACK - CERALINE

BASIN MIXERS



Basin mixer



Basin mixer - Vessel



Built-in basin mixer



Bidet mixer

BATH & SHOWER MIXERS



Exposed shower mixer



Exposed bath & shower mixer



Built-in shower mixer



Built-in shower mixer



Exposed bath & shower mixer with accessories

FINISHES

● XG Silk Black

● AA Chrome

SILK BLACK - CERAFINE O

BASIN MIXERS



Basin mixer



Basin mixer - side handle



Wall mounted basin mixer



Bidet mixer

BATH & SHOWER MIXERS



Tonic II free-standing bath & shower mixer



Built-in shower mixer



Built-in shower mixer



Exposed shower mixer



Exposed bath & shower mixer



Exposed bath & shower mixer with accessories

FINISHES

● XG Silk Black

SILK BLACK - CERAPLAN

BASIN MIXERS



Basin mixer



Basin mixer - side control



Basin mixer - Vessel



Wall mounted basin mixer



Bidet mixer

SHOWER MIXERS



Exposed bath mixer



Exposed bath mixer with accessories



Exposed bath & shower mixer



Exposed shower mixer



Built-in shower mixer



Built-in shower mixer

FINISHES

● XG Silk Black



MELANGE



Melange is a true mix. A future imagined in the 1960s, this range combines soft, curved lines with the precision of Ideal Standard's expert engineering and performance driven by decades of technological innovation.

MELANGE
i.life A

Basin mixer
Basin 60cm

BASIN MIXER - SIDE CONTROL





TONIC II

Tonic II is an extensive, timeless range of soft geometric taps which includes basin and bidet mixers, bath fillers, shower mixers and bath shower mixers.

- Timeless, restrained design
- FirmaFlow® ceramic disc cartridge for ultimate durability
- Extensive range including basin, wall mounted, freestanding and 3 taphole options



TONIC II
IPALYSS

Basin mixer - Vessel
Vessel

BASIN MIXER







The slender profile and restrained elegance of the floor standing bath shower mixer make it the natural companion for one of our iconic Adapto freestanding baths and stunning Ipalys basins.

**TONIC II
ADAPTO**

Free-standing bathtub mixer
Free-standing bathtub

FREE-STANDING BATHTUB MIXER





EDGE

A minimalist collection inspired by the essential in design and architecture, Edge is characterised by strong, simple geometric shapes with clean and clear contours.

The neutral, uninterrupted lines of Edge blend seamlessly to its design environment. With a clean, continuous shape, this collection gives you the versatility you need to express your creativity.

Packed with Ideal Standard's technological innovations, Edge features energy-saving BlueStart®, water-saving 5l/min aerator and FirmaFlow® ceramic disc cartridge for precision operation every time.

- Strong, simple angular design
- Technology includes BlueStart® and FirmaFlow®
- Range of styles, heights and features





WALL MOUNTED BASIN MIXER



Edge works beautifully as a counterpoint to softer, rounded ceramics or to reflect stronger, more angular lines. Discover mixers for the bath, shower and basin with varying heights and features in this wide collection for every part of your bathroom.



EDGE
CONNECT AIR

Wall mounted bath & shower mixer
Rectangular bathtub with panels





TESI

Tesi is at once supremely functional yet exquisitely elegant. Slender and agile, the soft geometric lines are modern by nature, fitting perfectly into your home.

Tesi taps and mixers are designed for versatility, perfectly suited to family bathrooms or a stylish, contemporary ensuite or cloakroom. The range includes single lever and dual-control bath and shower fillers and mixers and a range of basin and bidet mixers.

- Soft, geometric aesthetic
- FirmaFlow® ceramic disc for precision water and temperature control
- Versatile range suited to bathroom, cloakroom and ensuite



TESI Basin mixer
TESI Basin 60cm
ACCESSORIES Syphon

BASIN MIXER









CERAPLAN

Re-designed for the modern world, Ceraplan is now slimmer, simpler and smoother than ever. This is the evolution of a classic piece, with long-lasting construction and design which achieves a beautiful balance of style and technology.

Ceraplan features Ideal Standard's patented FirmaFlow®+ cartridge, the undisputed market leader with its innovative engineering and extraordinary durability. With EasyFix®+ technology, this range is up to 50% faster to fit than standard fittings.

- New, slimmer design
- FirmaFlow®+ and EasyFix®+ technology
- Wide range of basin and wall-mounted mixers



CERAPLAN
I.LIFE B

Basin mixer
Basin 60cm

WALL MOUNTED BASIN MIXER









CERAFINE O & CERAFINE O NUOVO

Cerafine O family has been enriched with new basin and bidet mixers with sustainable and slimmer design.

The family is the perfect mix of aesthetics and technology, a stylish collection with features that promote energy and water savings. Built to last by expert engineers, this range is packed with Ideal Standard's technical developments that deliver outstanding performance.

These include our industry-leading FirmaFlow® cartridge for precision control of temperature and flow, LightMove® technology for finer temperature adjustment between 34 and 42 degrees and SmartShine® for an easy-to-clean and maintain finish.

BlueStart® technology in the basin mounted models facilitates significant energy savings and lowers CO2 emissions as only cold water flows when the tap is used with the lever in the centred position.

- Stylish mix of aesthetics and performance
- FirmaFlow®, LightMove® and SmartShine® technology
- Wide variety of basin and wall-mounted taps



CERAFINE O
TESI
TESI

Basin mixer
Vanity basin 80cm
Furniture unit 80cm

BASIN MIXER









CERALINE & CERALINE NUOVO

Ceraline is a classic and timeless collection, defined by an iconic cylindrical shape and striking spout design. This is a range to enhance any modern space.

The family has been enriched with new models. Sustainability has been prioritised during the development of the new collection. All basin and bidet mixers are equipped with 3.8 l/min EcoFlow regulators, saving water without impacting comfort. BlueStart® technology in the basin mounted models facilitates significant energy savings and lowers CO2 emissions as only cold water flows when the tap is used with the lever in the centred position.

- Distinct, rounded style
- FirmaFlow® cartridge for precision flow and temperature control
- Range of basin, vessel and bath-shower mixers



**CERALINE
STRADA II**

Basin mixer - Vessel
Round vessel

BASIN MIXER - VESSEL

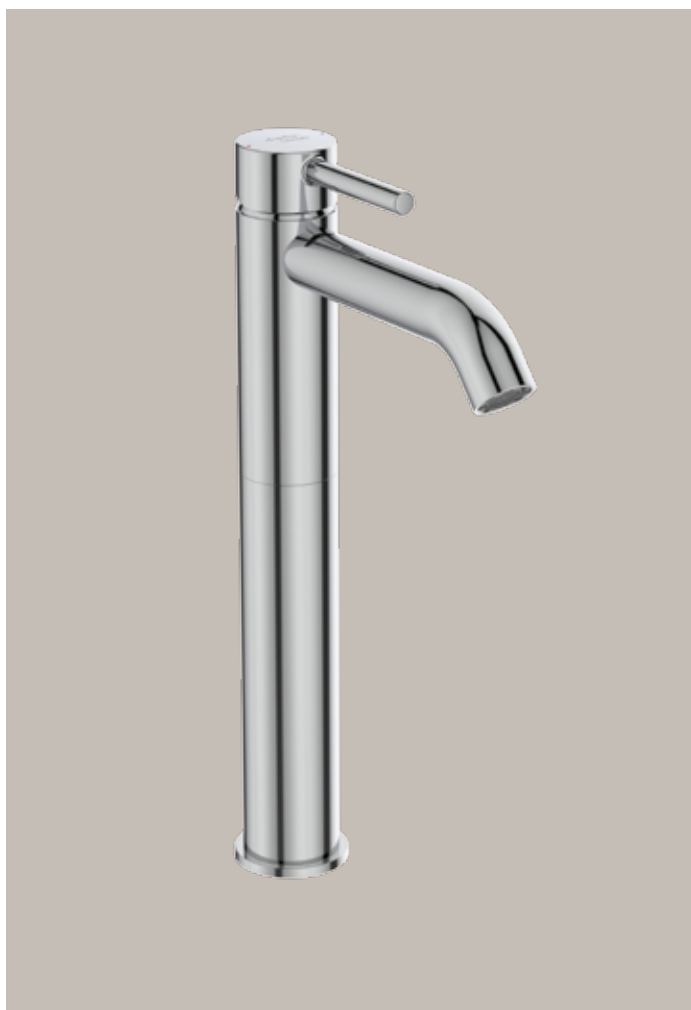







Singular™
from Ideal Standard



Singular™

Ceraline
Mixer ▶

◀ Strada II
Vessel

◀ Strada II
Console and
basin unit





Idealrain Evo ▶
Handshower

Ceraline ◀
Wall mounted
shower mixer

Ultraflat S
Shower tray
▼

Strada II
Wall hung toilet
▼



Singular™ is the ultimate cross-category solution, offering a vast array of ideas for projects in any sector or environment. Here, Ceraline is paired with the elegant yet youthful curved design of i.life B sanitaryware.

From design to installation, our varied portfolio offers endless possibilities. Take inspiration from Singular™ and then make it your own.





CERAFINE D

Cerafine D has an elegant design, combining smooth, rounded corners with high-performance engineering. Whether you're modernising your bathroom or adding a stylish touch to your shower, this range will help you make a contemporary statement.

Cerafine D taps have been crafted with a larger comfort area below the aerator, improving ergonomic performance. This makes them easier to operate while the SmartShine® finish results in easier cleaning too.

- Smooth, rounded design
- Ergonomic comfort area
- Wide range of basin and bidet taps



CERAFINE D
TESI

Basin mixer
Basin 60cm

BIDET MIXER





CERABASE

Simple, beautiful, affordable. Cerabase packs a lot of technology inside its unassuming exterior. Water flow and temperature are precisely controlled by Ideal Standard's FirmaFlow ceramic disc cartridge, offering supreme durability.

Cerabase also offers outstanding sustainability credentials, with packaging that uses no plastic and BlueStart® technology which facilitates energy savings of up to 50%, as only cold water flows when the lever is in the central position. This range also features 5 l/min aerators to help save water.

- Simple, understated design
- Built to last over 500,000 use cycles
- Range of basin and bidet mixers



CERABASE
i.life A

Basin mixer (Bluestart®)
Vanity basin

BIDET MIXER



WALL MOUNTED SHOWER MIXER





SHOWERING

Relax or invigorate.
Shower your way with gentle massage or
enlivening sprays.

The showering range from Ideal Standard is
anything and everything you want it to be.
The spa experience at home.



LA DOLCE VITA

The allure
of imagination

TECHNICAL INFORMATION: PAGE 376





Immerse yourself in the allure of La Dolce Vita®, where carefree attitudes reign supreme and every day is an ode to the art of living. Picture yourself basking in the warmth of the Italian sun, surrounded by laughter, music, and the intoxicating scent of fresh flowers. Our collection brings this imagination to life, offering everything you need to experience the essence of La Dolce Vita®.

- Firmaflow® cartridge
- Available in all the PVD finishes
- Click technology



LA DOLCE VITA® Shower system with lever

LA DOLCE VITA





SOLOS

The radical essence
of minimalism

TECHNICAL INFORMATION: PAGE 358







HEAD SHOWER



Rain

An enlivening and powerful spray which invigorates the entire body. Perfect for an energising morning routine or a relaxing evening cleanse.

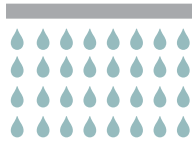

SilkRain

Thousands of ultra-fine water droplets that envelope the body in a silent spa-like steam experience that is at once indulgent but also saves on water.



2nd Skin

Wrap yourself in relaxation with this slim stream of water, a fluid flow which enfolds the body in the pleasant sensation of warmth gliding gently across the skin.

HAND SHOWER



Rain



SilkRain

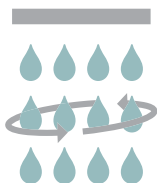

Active massage

Working like a masseur's expert touch, four rotating jets wander over the skin to relieve stress or create a spa-like treatment after sport or exercise.

A shower system offering superior sophistication, with four different water jets for every need. A light integrated in the overhead shower amplifies the relaxing effect by creating a sensual and soft atmosphere. The shower head with light has a sensor that automatically recognises when someone enters the shower and warm-white light is turned on. Switching off automatically after showering.



Solos features built-in Easy-Box® thermostatic valve for that sleek, minimalist look and a remote control to select from Rain, SilkRain and Active Massage spray modes.

Or make a design statement with the stylish exposed shower system, with Navigo® Solos push-and-turn control technology and the practical benefits of a shelf.

Solos also allows you to tailor the accessories, with a choice between 1 or 3 function 300mm XXL rainshower heads and extra large 130mm hand shower with Navigo® control to choose between SilkRain, Rain and Active Massage functions, both with easy clean nozzles.

- Different options to suit your creative vision
- PreciTherm® cartridge for comfort and safety
- Choice of concealed and exposed shower valves



ULTRA FLAT S i.life
SOLOS
CONNECT 2

Shower Tray - Pure White
Shower system
Shower walk-in panel





ALU⁺

A personal
showering experience

TECHNICAL INFORMATION: PAGE 363







Sustainability has been central to the development of Alu+. Created from high quality recyclable aluminium, itself made from 84% recycled content, this range is free from chrome, lead and nickel. Alu+ also features water saving technology, which is built into the entire range, with flow limiters which restrict consumption to just 8 l/min for the hand spray and 12 l/min for the rain shower, without impacting performance.





CERATHERM S200

Designed to shape
shower space

TECHNICAL INFORMATION: PAGE 366





Ceratherm S200 brings together outstanding performance with practicality that makes the most of your shower space without compromising on aesthetics. The exposed thermostatic mixer features an integrated shelf of safety glass for a clean look, which adds valuable storage space in your bathroom.

Easy to control, thanks to knobs positioned on the front, Ceratherm S200 features Ideal Standard's PreciTherm® thermostatic cartridge, which prevents sudden fluctuations in hot or cold water. The range is available in Chrome and Silk Black finishes as a shower system with fixed rainshower and handspray and also as a hand shower and rail combination.

- Contemporary Chrome and Silk Black finishes
- Convenience of integrated storage
- Shower system and rail options

HAND SPRAY









CERATHERM C100

A statement
cube design

TECHNICAL INFORMATION: PAGE 368

A minimalist aesthetic with bold geometric design, flat surfaces and extra-large heads, these are high-end showers that become a statement piece in your bathroom. Ceratherm C100 performs beautifully too, with safety and eco buttons on the handle which are flush to the surface for consistent design but which are still easy to push.

- Bold geometric design
- CoolBody technology for improved safety
- Available as shower pack and dual shower system



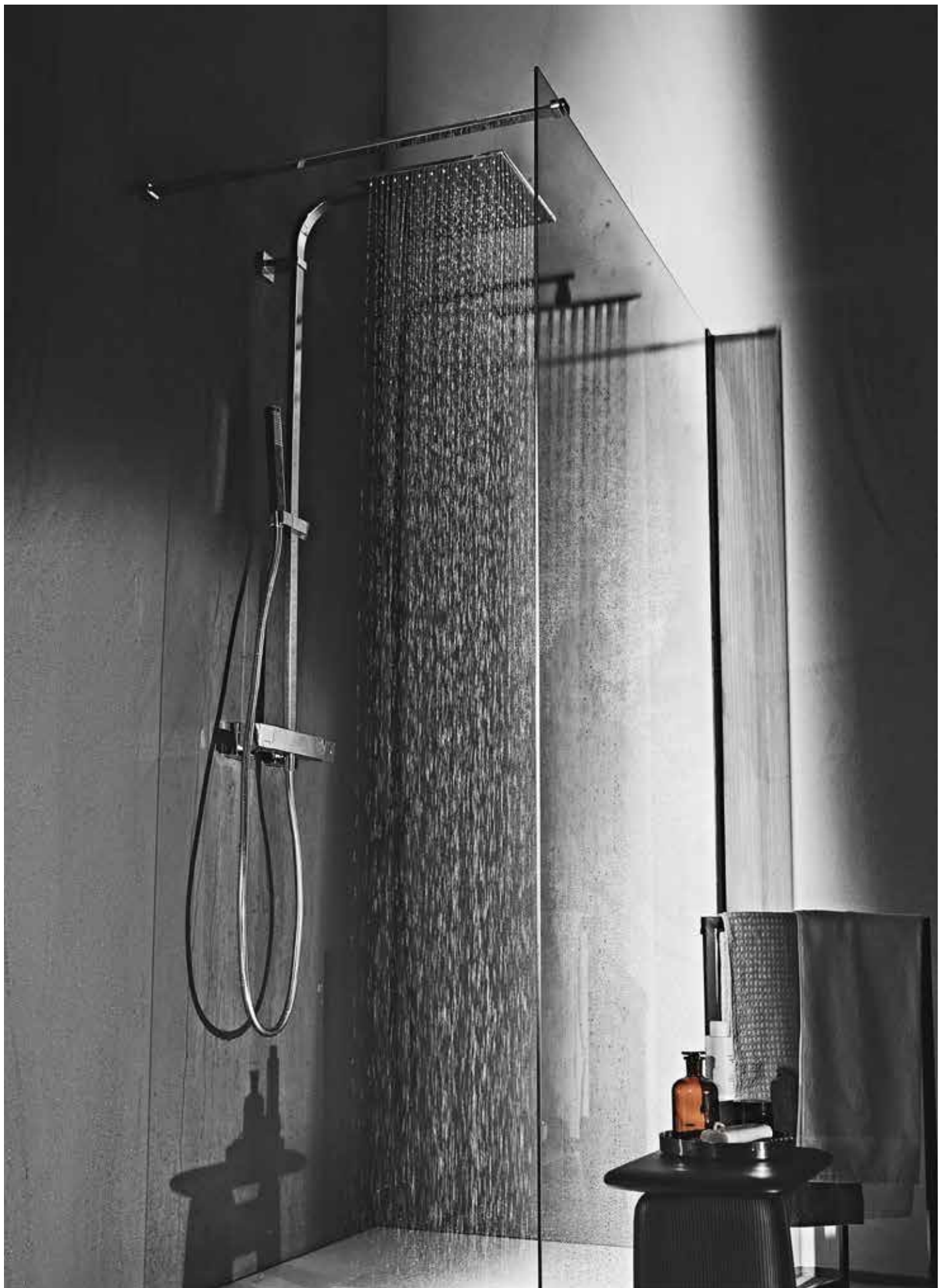



CERATHERM T100

Powering
the everyday

TECHNICAL INFORMATION: PAGE 371



The Ceratherm T100 unlocks a greater choice of mixer options and accessories, including our Idealrain handsprays and bath shower mixers too. Controls are flush with the body, complementing the elegant and slim design of the mixer, allowing temperature and handspray or rain shower selection with one handed operation.

- Elegant body design
- One handed temperature and mode selection
- Choice of exposed, built-in shower and dual shower



BATH & SHOWER MIXER CONCEALED





CERATHERM T50

Designed
to enjoy

TECHNICAL INFORMATION: PAGE 375



OVERWRAPPED SHELF



Ceratherm T50 puts you in control, with an integrated thumb grip for easy operation. This range combines perfectly with EasyFix 600mm and 900mm rails, plus a 110mm EVO handspray with Navigo® push button control.

- Slim body aesthetic
- Integrated thumb grip for ease of use
- Range of shower and bath shower options

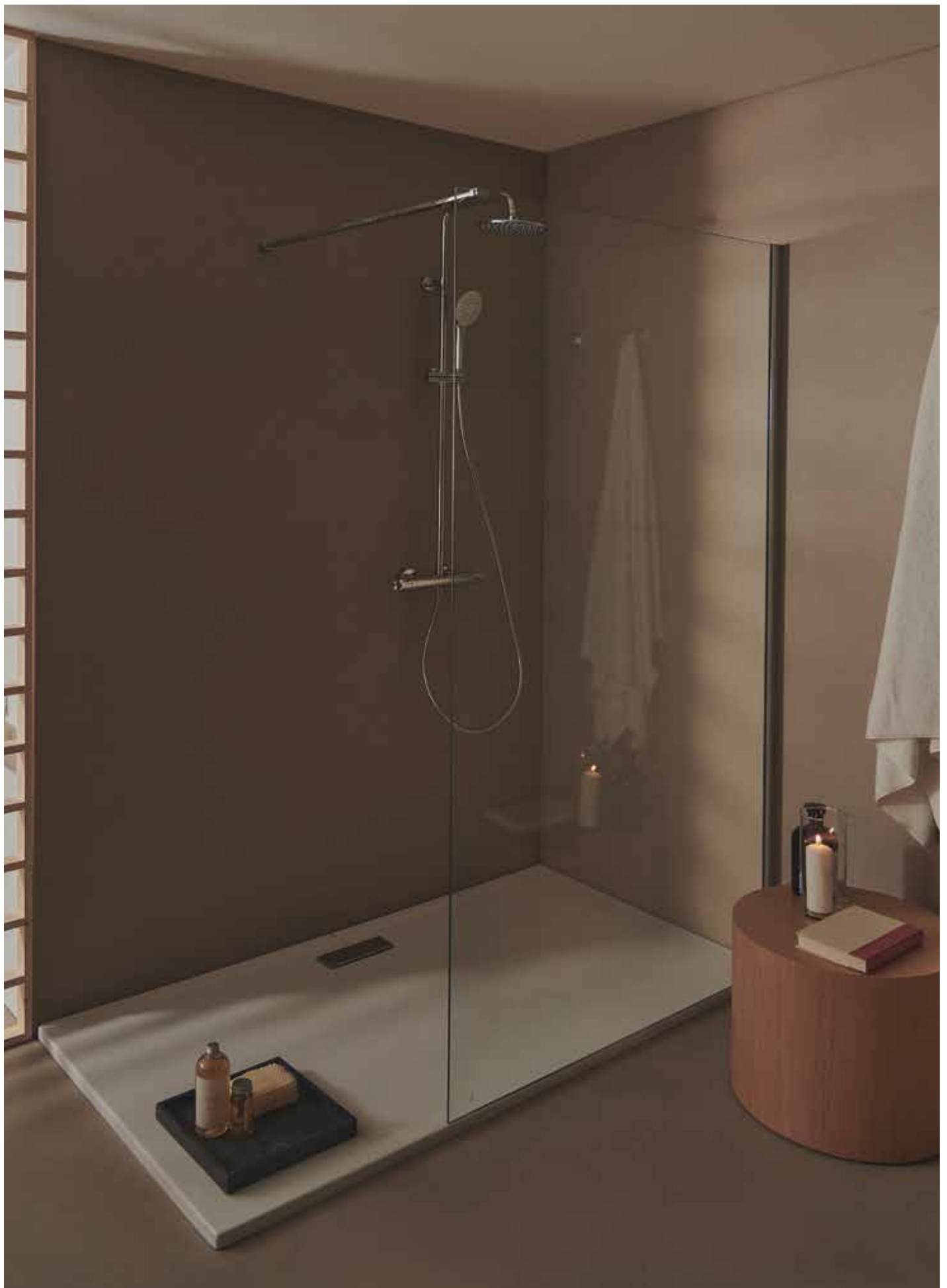



CERATHERM T125

Design and functionality
in one

TECHNICAL INFORMATION: PAGE 378



This is minimalistic cylindrical design created with simplicity and elegance. Ceratherm T125 features a two in one pin handle with easy grip and integrated ceramic diverter to select handshower or rainshower, all housed within a leaner, more compact body.

EasyFix rails make for simple installation and ease of use, while CoolBody technology ensures a safer shower by keeping the external surface cool to the touch. On the inside, these showers feature Ideal Standard's PreciTherm® cartridge for accurate temperature control that makes every drop of water count.

- Slim, cylindrical design
- CoolBody and PreciTherm® technology
- Shower and dual shower options available

SHOWER SYSTEM - THERMOSTATIC





CERATHERM T25

Designed
to impress

TECHNICAL INFORMATION: PAGE 380

The Ceratherm T25 range features a raised button for improved grip and control and is compatible with the EasyFix 600mm and 900mm rails for simple installation. With the 80mm and 100mm multi-function Idealrain handsprays, these are showers where you create your own experience.

Available as a shower, bath shower mixer and dual shower, Ceratherm T25 comes in sleek Chrome and bold Silk Black finishes. The range also features CoolBody® for a safer shower and the PreciTherm® cartridge for accurate temperature control.

- Chrome and Silk Black finishes
- Multi-function Idealrain handsprays
- Shower and dual shower options available

HAND SPRAY







CERATHERM NAVIGO®

A range
of choices

TECHNICAL INFORMATION: PAGE 388



WHEN DESIGN
MEETS PERFORMANCE.

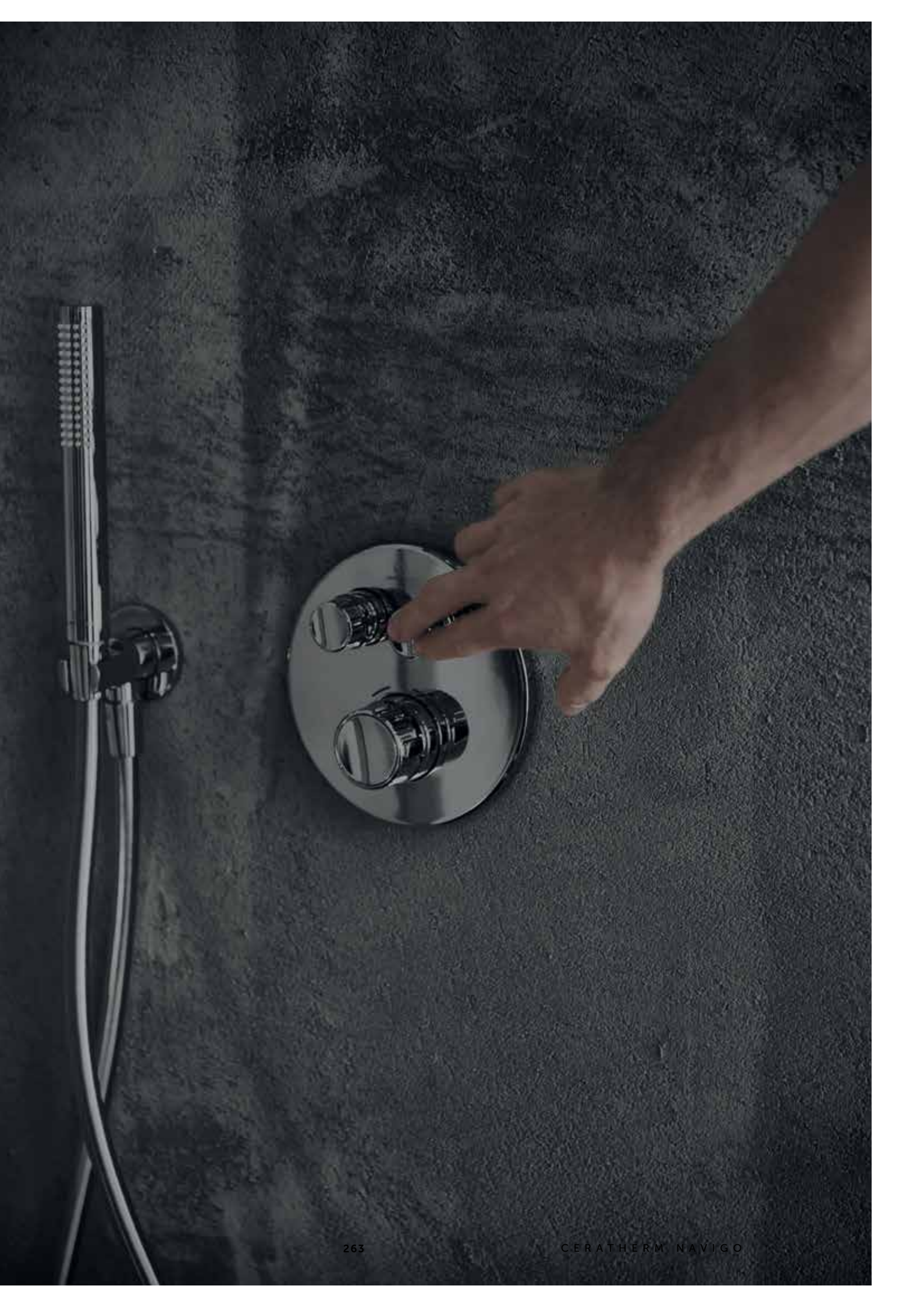



Navigo® technology allows users to control their shower with one smooth push and turn of a button to start the flow of water and control the water volume at the same time. Built into Ideal Standard's Ceratherm collection of thermostatic shower mixers, this is a sleek, innovative system that delivers comfort, performance and style. Ceratherm Navigo® is available with one or two control knobs and with square or round faceplates to suit your bathroom's aesthetic. With Chrome, Silk Black, Magnetic Grey, Brushed Gold and Ultra Steel finishes to choose from, this is your opportunity to express your creativity. Not just an elegant design, Navigo® also simplifies the saving of water as well as offering a 2 outlet version which allows the simultaneous use of the head and hand shower for the ultimate luxury experience.

BATH & SHOWER MIXER CONCEALED - 2 OUTLETS





CERATHERM NAVIGO®



Built-in thermostatic shower mixer - 1 Outlet



Built-in thermostatic bath mixer - 2 Outlet



Built-in thermostatic shower mixer (Square) - 1 Outlet



Built-in thermostatic shower mixer (square) - 2 Outlet

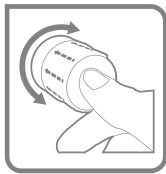

FULL CONTROL WITH
ONE PUSH & TURN

FINISHES

● AA Chrome

● A5 Magnetic Grey

● A2 Brushed Gold

● GN Silver Storm

● XG Silk Black



IDEALRAIN

Gives you
shower freedom

TECHNICAL INFORMATION: PAGE 389

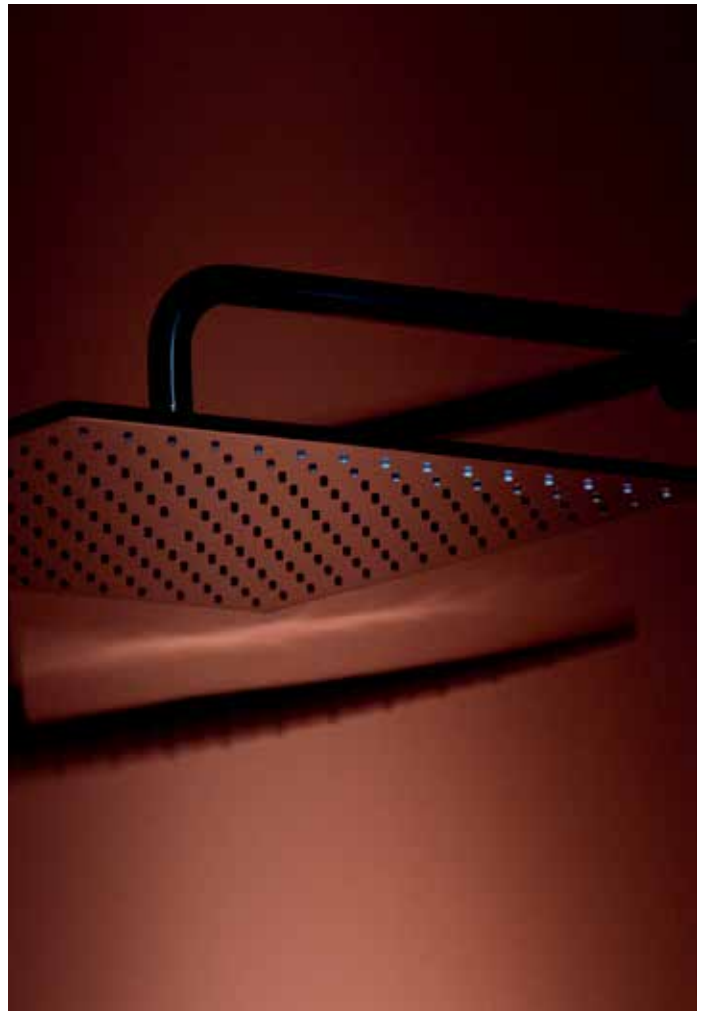

SHOWER HEAD - 400MM

Idealrain delivers the ultimate personal shower experience, capturing the luxurious feeling of warm rain. Large handsprays ensure maximum comfort and edge-to-edge nozzles are designed to create big, indulgent downpours.

Whether you're in the mood for a gentle, refreshing drizzle, a solid stream or an invigorating torrent, Idealrain's functions offer exactly the right experience every time, with an elegant modern aesthetic that elevates any bathroom or ensuite.





IDEALRAIN EVO JET

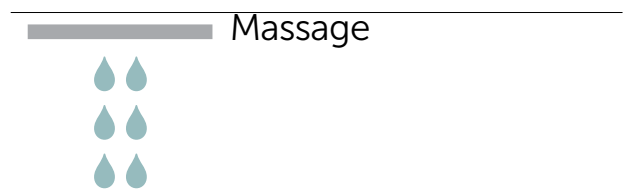
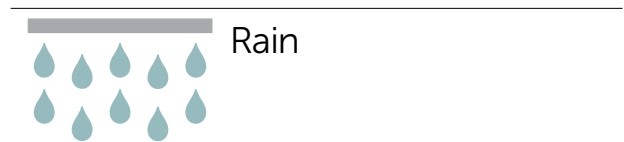
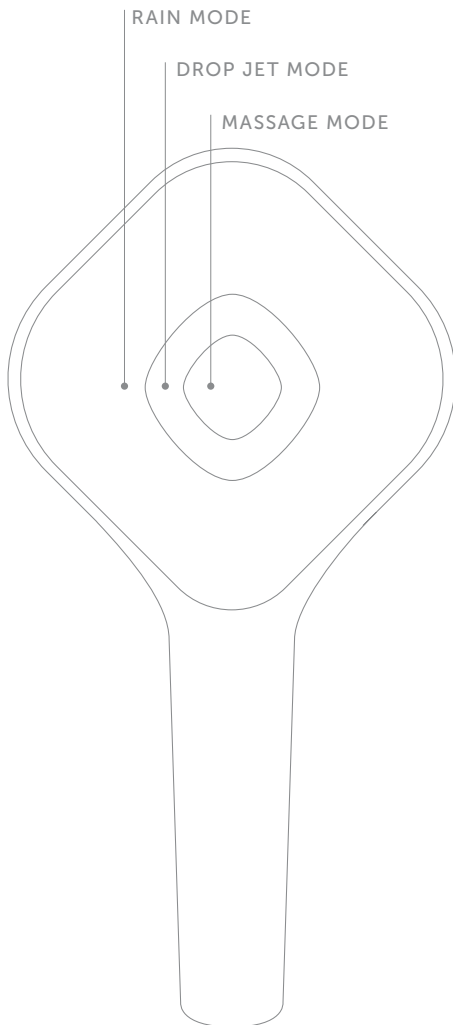

Evo Jet is the only shower with Drop Jet, a unique pattern from Ideal Standard which creates softer water droplets to help you de-stress. The large handspray, with nozzles extending to the plate edge, offers a broader downpour and a true feeling of luxury in Rain mode.

IDEALRAIN EVO

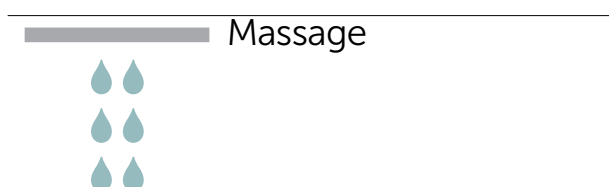
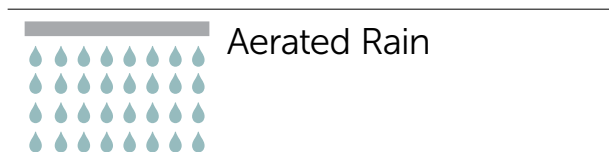
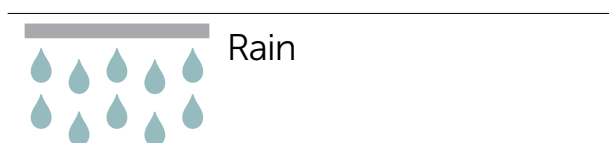
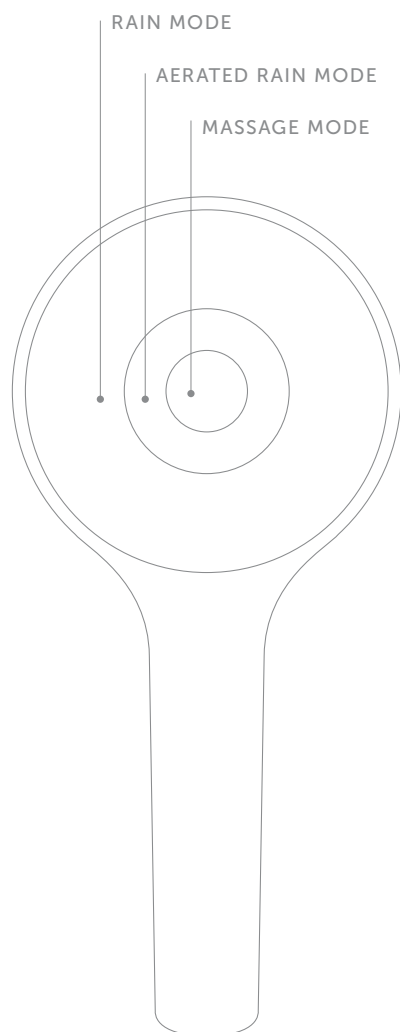

Idealrain Evo delivers everything from invigoration to relaxation, effortlessly switching between modes using the Navigo push button. With Rain, Aerated Rain and Massage functions, this is the versatile shower solution that performs brilliantly, whatever you choose.







**IDEALRAIN RAINSHOWERS BRING
UNSURPASSED EFFICIENCY, FUNCTION AND
SHOWERING PLEASURE**

Shower combination ideas



Joy + Solos



Ceratherm T125 + Solos



Joy + Solos



Ceratherm Navigo® + Solos



Cerafine O



Ceratherm T125



Joy + Solos



Ceratherm Navigo® + Solos

Bath mixer combination ideas



Joy + Idealrain



Ceratherm T125 + Idealrain



Ceraline + Idealrain



Ceratherm T100 + Idealrain

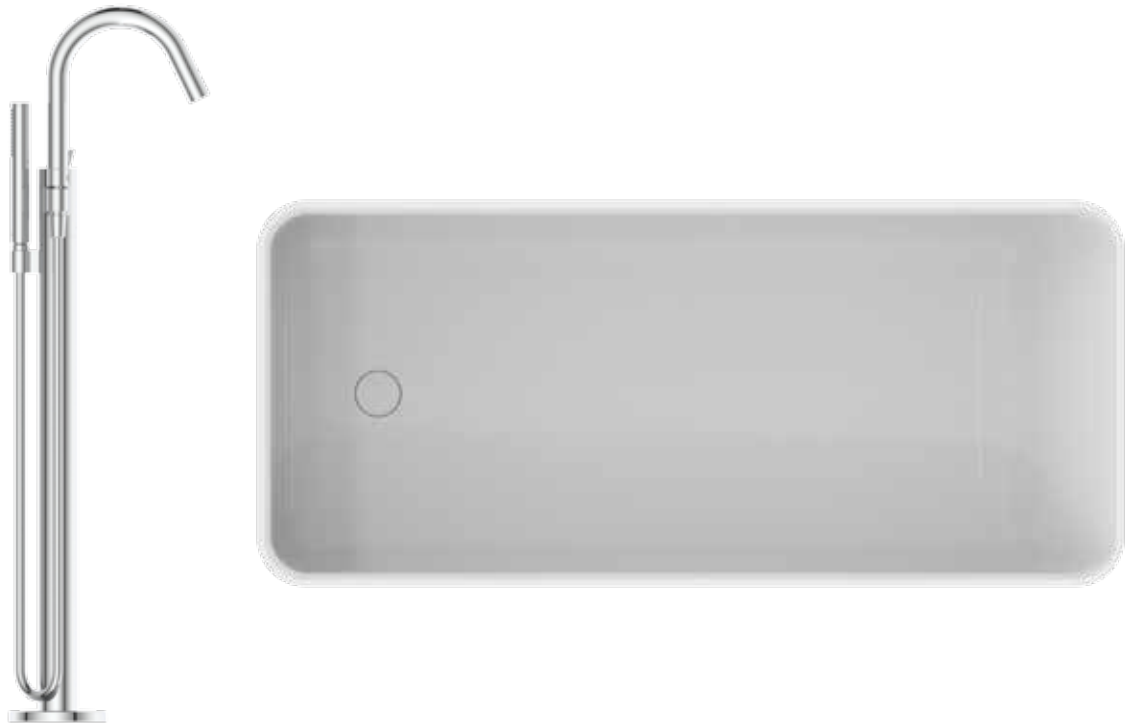

Joy



Joy + Idealrain

Ceratherm T100 + Joy + Idealrain





WASHROOM

i.SERIES

The iSeries is a collection of hybrid washbasin mixer taps which offer safe and touchless use along with superior performance and expert engineering. Significant water and energy savings are delivered by Ideal Standard's patented BlueStart iX technology as only cold water flows when the touchless function is used, which is usually sufficient for brushing teeth, washing hands or cleaning.

iSeries combines the comfort and hygiene of touchless fittings with the control of a normal mixer, which allows the user to select hot or cold water. These taps are available in Chrome or Silk Black finishes across two designs, Joy & Ceraplan.



**JOY
EXTRA**

Basin mixer iX
Basin 100cm

BASIN MIXER iX - JOY









BASIN MIXER iX - CERAPLAN

i.SERIES



Joy



Ceraplan

FINISHES

● AA Chrome

● XG Silk Black
*Only available for Ceraplan.



INTELLIMIX®

Rising to the challenges of the modern world calls for a new definition of hygiene. That's why we created Intellimix®, a smart touchless tap for the commercial washroom that dispenses both water and soap, encouraging handwashing among employees and other users.

This range doesn't just deliver superior hygiene, though – it also lowers running costs and improves sustainability by reducing waste water by up to 85% and cutting cleaning time by limiting soap mess. Intellimix truly is hygiene, redefined.





ENGINEERED TO CLEAN

Intellimix® touchless technology, combined with the automatic delivery of water and soap, limits the spread of harmful bacteria. It's better hand hygiene, guaranteed with every wash.



INTELLIFLOW

Intelliflow looks to the future of tap technology by pushing the boundaries of flow rates. Reducing water usage but at a level that is still comfortable and effective for the user, this range aims to help your organisation meet BREEAM and LEED standards across your estate.

An elegant, timeless and organic design offers a futuristic look but with a practicality that ensures ease of installation and maintenance, through the solenoid valve and battery being accessible from the top of the fitting. Intelliflow is a tap range that underscores the low flow requirements of the future.



SENSOR BASIN MIXER



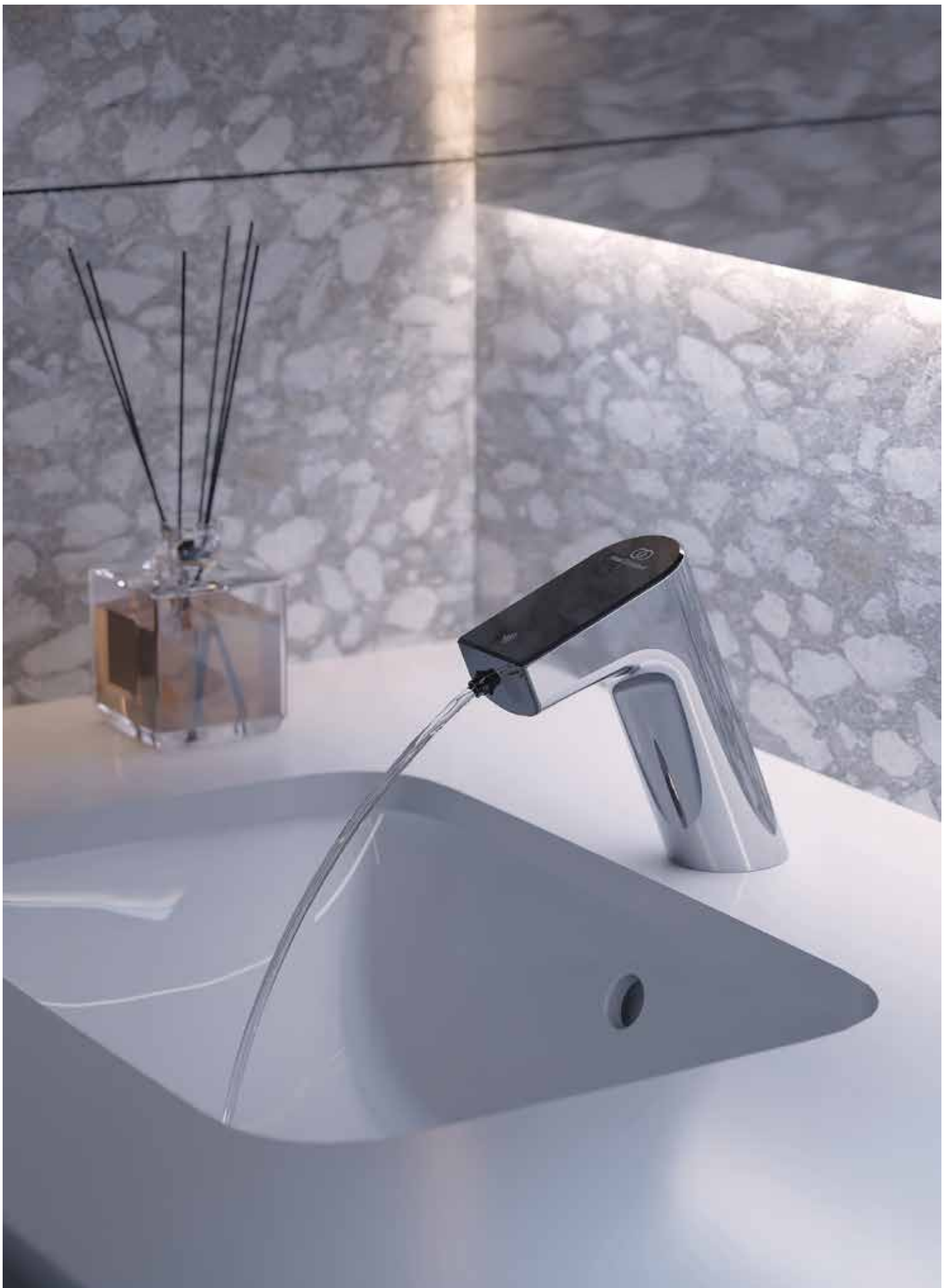

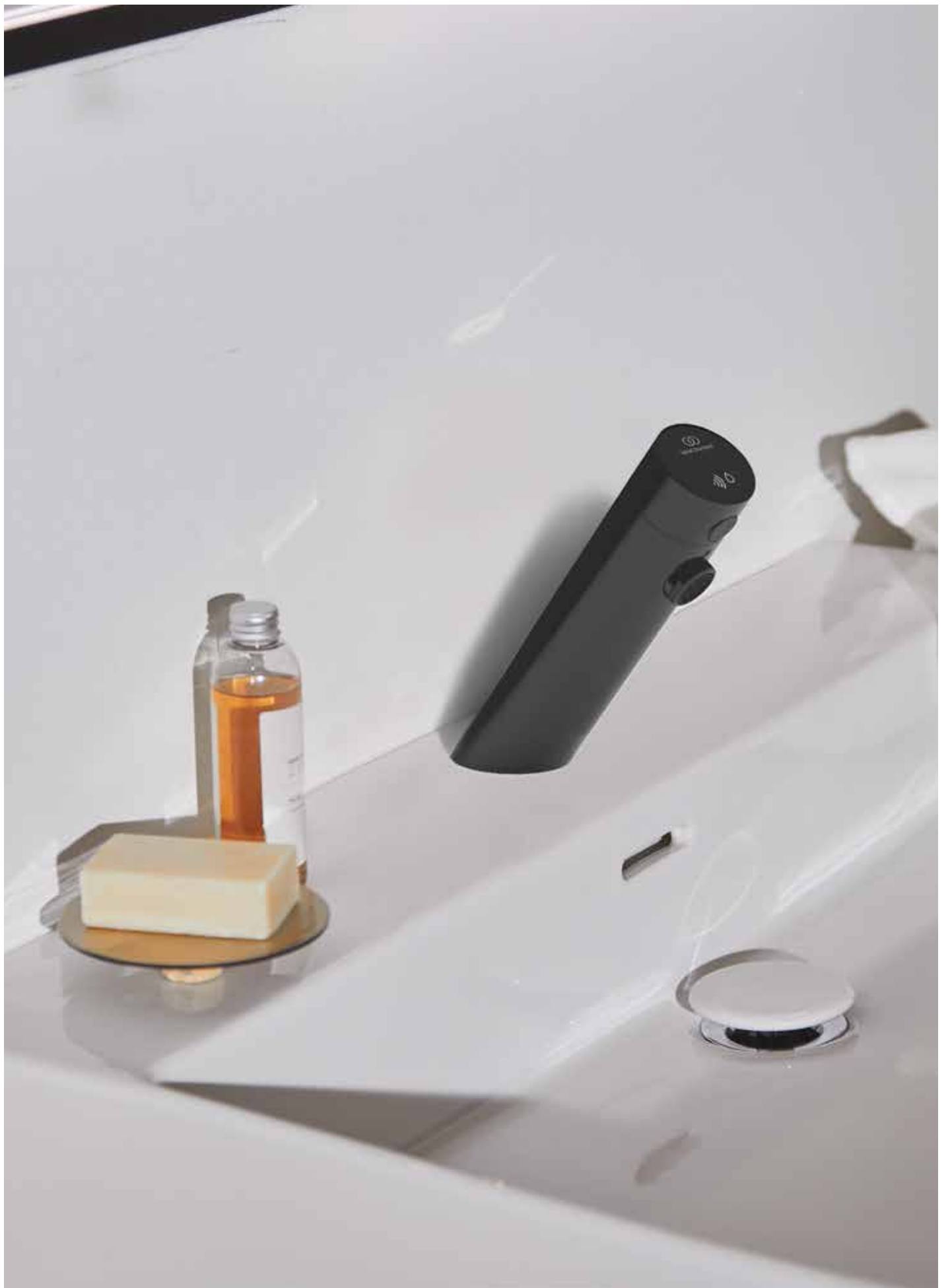

SENSORFLOW

Sensorflow is a complete range of sensor operated taps for the modern washroom. With hygienic touch-free operation, efficient water management and mains or battery power, this is the future of the automatic washroom. With Chrome, Black Onyx and Silk Black finishes, Sensorflow is available in panel and rim-mounted options and as mains or battery powered. Featuring gesture control, a Bluetooth option and self-calibration, this is high performance brassware at an affordable price.

Shower panel

An electronic concealed shower valve and sensor, Sensorflow delivers less flow but a flawless user experience. With a simple contemporary design, this range is perfect for refurbishment projects, with easy installation via the top or back inlet. The low flow rate meets BREEAM and LEED standards for reduced water consumption while remaining comfortable to the user. Sensorflow showers are the next step in your organisation's sustainability programme.

SHOWER PANEL





A woman with long, wavy reddish-brown hair is shown from the side, leaning forward. She is wearing a black, short-sleeved, ribbed dress. Her arms are resting on a white surface, possibly a table or counter. She is wearing large, gold, abstract hoop earrings. The background is a plain, light-colored wall.

KITCHEN



GUSTO

Life happens
in the kitchen

TECHNICAL INFORMATION: PAGE 401





SINK MIXER - 2 HOLE



Ideal Standard's Gusto range is the epitome of elegant, contemporary design that stands out but fits in. Precision engineering and manufacturing expertise borne of more than a century at the forefront of our industry. Robust and durable, able to withstand the demands of home and restaurant alike.

A collection that's all about taste, this range offers a depth of finishes to suit any kitchen, with striking square and flowing round aesthetics in Chrome, Sunset Rose, Magnetic Grey, Silver Storm and Brushed Gold.











Ideal Standard is at the leading edge of brassware innovation where hygiene, cleanliness and convenience are key. Our iMX technology helps keep kitchens neat and tidy, avoiding mess and making your everyday that bit easier.

An integrated soap dispenser with easy-to-use push button allows you to have washing-up liquid always within reach, removing the need for separate bottles or containers. One simple press of the button delivers the soap, easily operated with the palm or back of your hand to improve cleanliness around food preparation areas and help stop the spread of germs.

SINK MIXER WITH INTEGRATED SOAP DISPENSER





Ideal Standard now brings over a century of brassware engineering expertise into the restaurant kitchen. Our PRO and SEMI PRO sink mixers offer outstanding performance and durability, including pull-down sprays with integrated magnets for easy fixation and dual mode options that work just how you need them to.

Ideal Standard's precision-engineered FirmaFlow+ cartridge will ensure your taps withstand the demands of a busy kitchen for hundreds of thousands of use cycles. Built to withstand the most demanding environments, our PRO and SEMI PRO kitchen taps are right alongside you, service after service.

SINK MIXER SEMI PRO





GUSTO



Sink mixer with round spout



Sink mixer with square spout



Sink mixer with pull-out spray



Sink mixer with pull-out spray dual mode



Sink mixer with round L spout



Sink mixer with pull-out spray dual mode



Sink mixer 2-holes with squared spout



Sink mixer 2-holes with pull-out spray - dual mode



Wall mounted built in sink mixer - kit 2



Sink mixer 2 holes with round spout



Sink mixer PRO - 2 holes



Sink mixer SEMI PRO



Sink mixer SEMI PRO



iMX sink mixer with integrated soap dispenser

FINISHES

AA Chrome

A5 Magnetic Grey

A2 Brushed Gold

GN Silver Storm

J4 Sunset Rose

CERAPLAN

Re-designed for the modern world, Ceraplan is now slimmer, simpler and smoother than ever. This is the evolution of a classic piece, with long-lasting construction and design which achieves a beautiful balance of style and technology.

The Ceraplan collection features IdealComfort, meaning it comes in a variety of heights to ensure the space between tap spout and sink meets your everyday requirements.

SINK MIXER







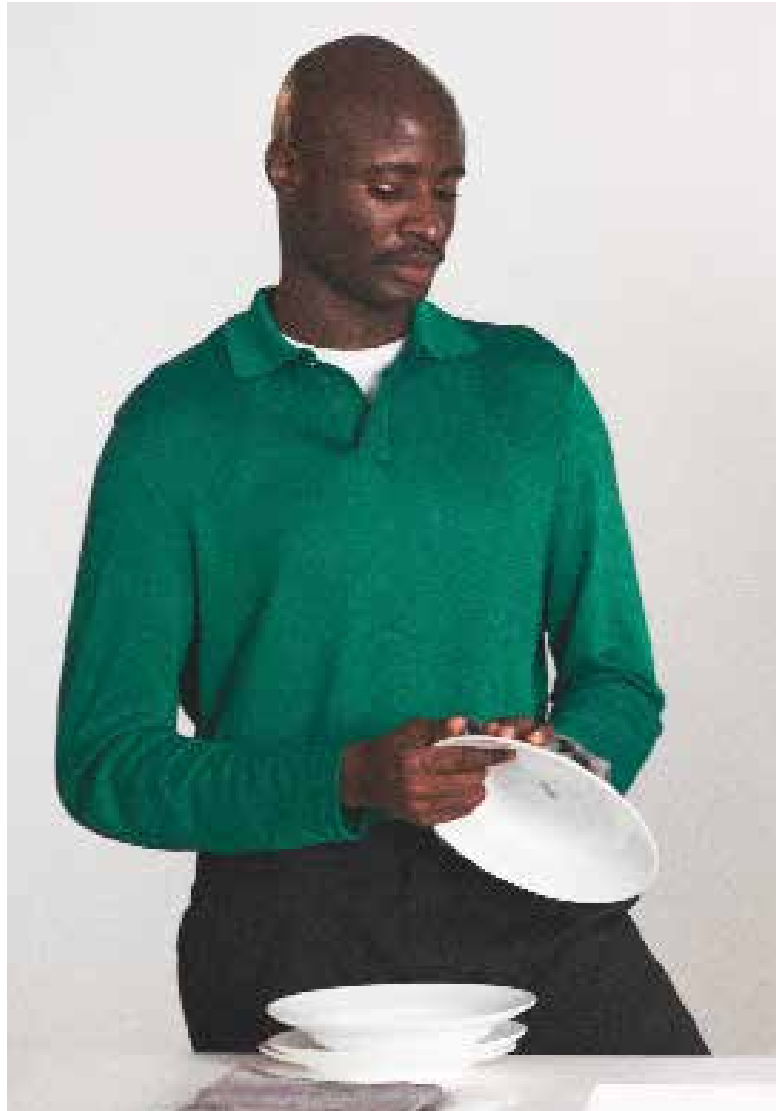



CERALOOK

Ceralook combines practicality and elegance in a range of kitchen mixers to suit all needs. Choose from high and mid spouts, pull down options and Chrome and Silk Black finishes to complement any home.

SINK MIXER





SINK MIXER







CERAFLEX

Ceraflex is a modern solution for your kitchen. These elegant, slim taps are easy to fit and maintain, saving money on water and energy, with a durable construction that copes with the busiest of lives.

SINK MIXER - LOW SPOUT



CERABASE

With a slender shape and less visible aerator for a sleek, contemporary look, Cerabase has an understated aesthetic while its easy-to-grip, angled handle and smooth design for easy cleaning make it an excellent practical choice too.

SINK MIXER





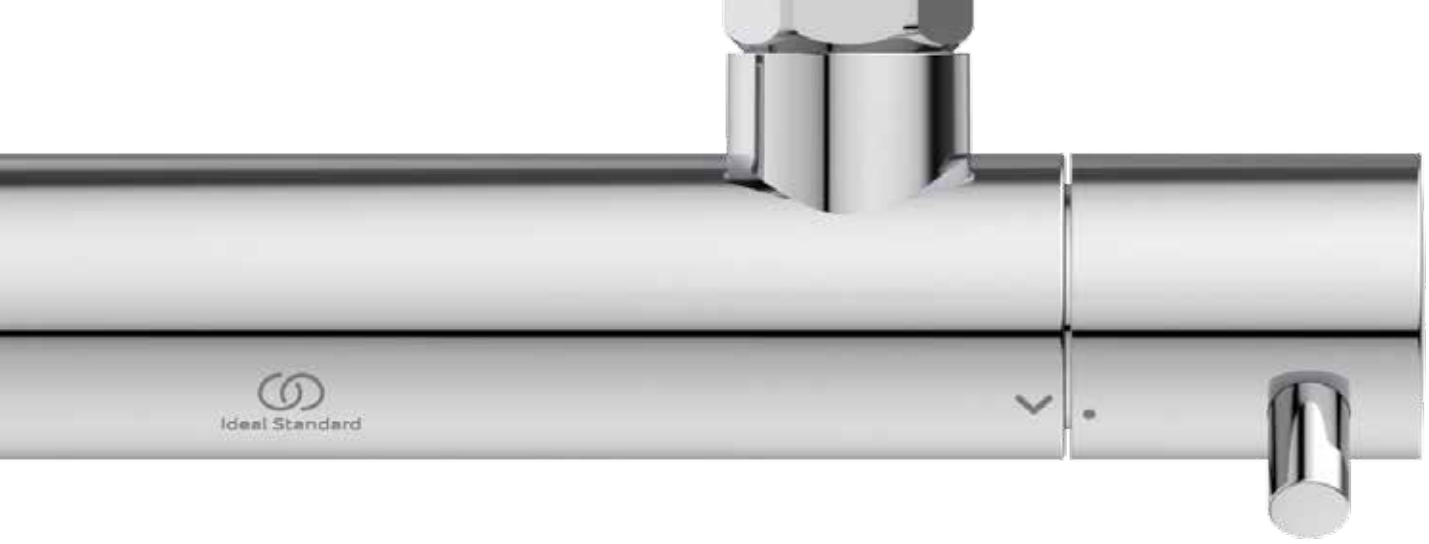

TECHNICAL INFORMATION

BATHROOM

BD654AA

BASIN MIXER



- FIRMAFLOW® Ø28 MM CARTRIDGE
- AERATOR M24X1 - 3,8 L/MIN
- EASYFIX®
- SMARTSHINE®
- WITH METAL POP UP WASTE BD653AA

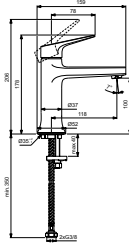

BD656AA

BASIN MIXER PICCOLO



- FIRMAFLOW® Ø28 MM CARTRIDGE
- AERATOR M24X1 - 3,8 L/MIN
- EASYFIX®
- SMARTSHINE®
- WITH METAL POP UP WASTE BD655AA

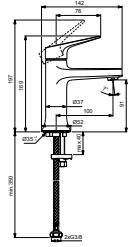

BD658AA

HIGH SPOUT BASIN MIXER



- FIRMAFLOW® Ø28 MM CARTRIDGE
- AERATOR M24X1 - 3,8 L/MIN
- EASYFIX®
- SMARTSHINE®
- WITH METAL POP UP WASTE BD657AA

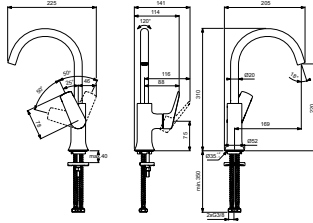

BD661AA

3-HOLE BASIN MIXER



- CERAMIC DISK VALVES - 90°
- AERATOR 3,8 L/MIN
- EASYFIX®
- SMARTSHINE®

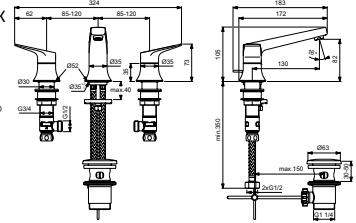

BD957AA

WALL MOUNTED BASIN MIXER



- FIRMAFLOW® Ø28 MM CARTRIDGE
- AERATOR 3,8 L/MIN
- 210MM SPOUT
- SMARTSHINE®
- INSTALLATION REQUIRES KIT 1 - A1313NU
- WITH CASTED SPOUT 160MM BD956AA

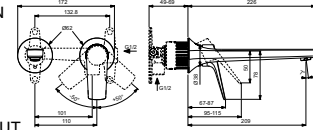

BD672AA

WALL SPOUT



- 160MM SPOUT
- SMARTSHINE®

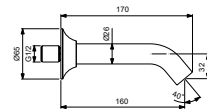

BD664AA

BIDET MIXER



- FIRMAFLOW® Ø28 MM CARTRIDGE
- AERATOR M16X1 - 3,8 L/MIN
- EASYFIX®
- SMARTSHINE®

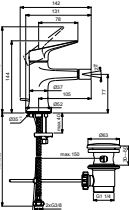

LA DOLCE VITA

BD673AA

FREE-STANDING BATH & SHOWER MIXER



- FIRMAFLOW®+ Ø38 MM CARTRIDGE
- AERATOR M24X1 - 3,8 L/MIN
- SMARTSHINE®
- INCLUDES HAND-SHOWER AND SHOWER HOSE
- TO BE USED ONLY IN COMBINATION WITH INTERNAL KIT A6133NU – VERTICAL
- ADJUSTABLE AND SUITABLE FOR IN-FLOOR INSTALLATION 80-160MM FLOOR THICKNESS

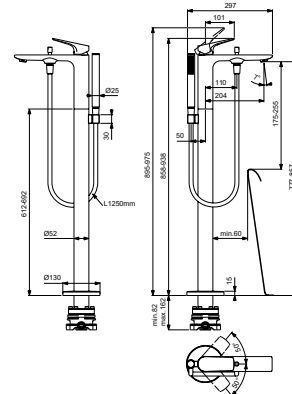

● CHROME – AA

● SILVER STORM – GN

● BRUSHED GOLD – A2

● MAGNETIC GREY – A5

LA DOLCE VITA

T5493AA

TOILET BRUSH AND HOLDER

→ WALL MOUNTED TOILET BRUSH & HOLDER

● ● ● ●

T5494AA

TOILET BRUSH AND HOLDER

→ TOILET AND BRUSH HOLDER

● ● ● ●

T5495AA

TOILET ROLL HOLDER

→ TOILET ROLL HOLDER

● ● ● ●

T5496AA

DOUBLE TOILET ROLL HOLDER

→ DOUBLE TOILET ROLL HOLDER

● ● ● ●

T5509AA

TOILET ROLL HOLDER WITH COVER

→ 5L/MIN OUTLET
→ SMARTSHINE®
→ CERAMIC DISC VALVES
→ WITH METAL POP UP WASTE
BD143AA

● ● ● ●

T5512AA

TOWEL RAIL

→ 800MM - T5499AA
→ 600MM - T5498AA
→ 450MM - T5497AA

	A	B	C
T5499	800	410	470
T5498	600	410	470
T5497	450	410	470
T5496	300	210	270

● ● ● ●

T5500AA

SINGLE TOWEL BAR

→ SINGLE TOWEL RAIL

● ● ● ●

T5505AA

DOUBLE TOWEL BAR

→ DOUBLE TOWEL RAIL

● ● ● ●

T5502AA

TOWEL RING, ROUND

→ TOWEL RING

● ● ● ●

T5501AA

TOWEL RING - SQUARE

→ TOWEL RING - SQUARE

● ● ● ●

- CHROME – AA
- SILVER STORM – GN
- BRUSHED GOLD – A2
- MAGNETIC GREY – A5

LA DOLCE VITA

T5511AA

SINGLE TOWEL HOOK

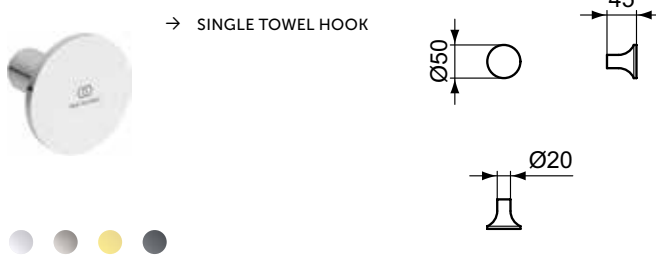

T5503AA

SINGLE ROBE HOOK

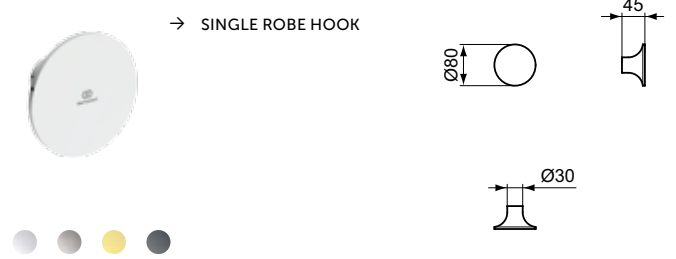

T5504AA

DOUBLE TOWEL HOOK

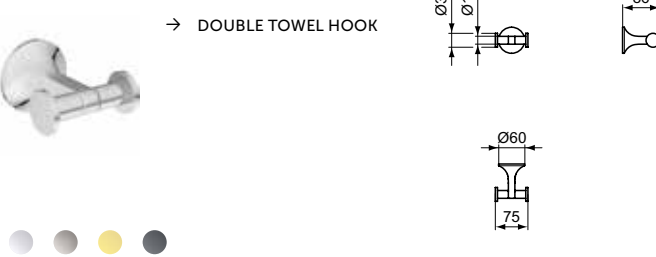

T5506AA

TUMBLER

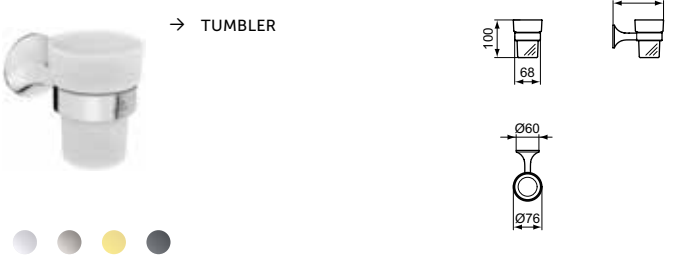

T5507AA

SOAP DISH



T5510AA

SOAP DISPENSER

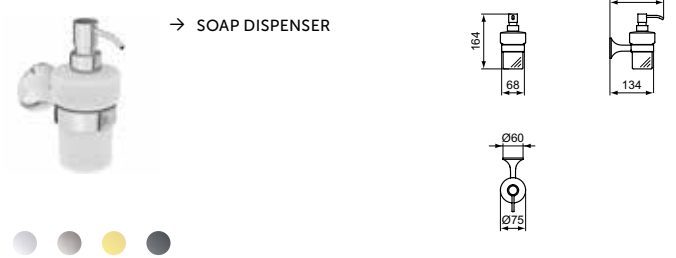

● CHROME – AA

● SILVER STORM – GN

● BRUSHED GOLD – A2

● MAGNETIC GREY – A5

SOLOS

A7830AA

SEQUENTIAL BASIN MIXER - ROUND



- BLUESTART® SQ
- ROUND SPOUT AND MATCHING WATER CONTROL HANDLE
- REQUIRES INSTALLATION WITH THE SOLOS DEDICATED BASINS - AVAILABLE IN 100CM AND 120CM



A7831AA

SEQUENTIAL BASIN MIXER - SQUARE



- BLUESTART® SQ
- SQUARED PROFILE SPOUT AND MATCHING WATER CONTROL HANDLE
- REQUIRES INSTALLATION WITH THE SOLOS DEDICATED BASINS - AVAILABLE IN 100CM AND 120CM



A7832AA

ELETRONIC BASIN MIXER - ROUND



- SENSOR OPERATED
- ROUND SPOUT
- PREMIXING THERMOSTATIC DEVICE INCLUDED
- SENSOR OFF FUNCTION FOR EASY CLEANING



A7833AA

ELETRONIC BASIN MIXER - SQUARE



- SENSOR OPERATED
- SQUARE PROFILES SPOUT
- PREMIXING THERMOSTATIC DEVICE INCLUDED
- SENSOR OFF FUNCTION FOR EASY CLEANING



● CHROME – AA

● SILVER STORM – GN

● BRUSHED GOLD – A2

● SILK BLACK – XG

● SUNSET ROSE – J4

BD152AA

BASIN MIXER 1 HOLE - CROSS HANDLE



- 5L/MIN OUTLET
- EASYFIX®
- SMARTSHINE®
- CERAMIC DISC VALVES
- WITH METAL POP UP WASTE BD151AA

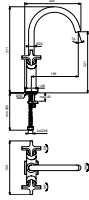

BD148AA

BASIN MIXER WITH SIDE CONTROL



- FIRMAFLOW® Ø28 MM CARTRIDGE
- 5L/MIN OUTLET
- EASYFIX®
- SMARTSHINE®
- WITH METAL POP UP WASTE BD147AA

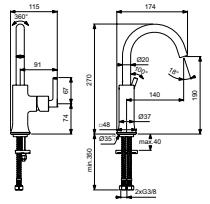

BD150AA

BASIN MIXER WITH SIDE CONTROL



- FIRMAFLOW® Ø28 MM CARTRIDGE
- 5L/MIN OUTLET
- EASYFIX®
- SMARTSHINE®
- WITH METAL POP UP WASTE BD149AA

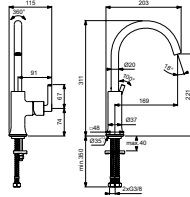

BD156AA

BASIN MIXER WITH SIDE CONTROL - VESSEL



- FIRMAFLOW® Ø28 MM CARTRIDGE
- 5L/MIN OUTLET
- EASYFIX®
- SMARTSHINE®
- WITH METAL POP UP WASTE BD155AA

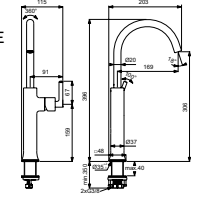

BD145AA

3 HOLE BASIN MIXER - CROSS HANDLE



- 5L/MIN OUTLET
- SMARTSHINE®
- CERAMIC DISC VALVES
- WITH METAL POP UP WASTE BD143AA

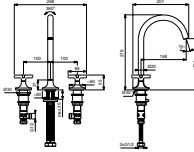

BD146AA

3 HOLE BASIN MIXER - LEVER HANDLE



- 5L/MIN OUTLET
- SMARTSHINE®
- CERAMIC DISC VALVES
- WITH METAL POP UP WASTE BD144AA

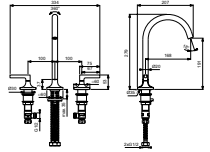

BD153AA

WALL MOUNTED BASIN MIXER - CROSS HANDLE



- CERAMIC DISK VALVES 90°
- 5L/MIN OUTLET
- 210MM SPOUT
- SMARTSHINE®
- KIT 1 AND KIT 2 INCLUDED

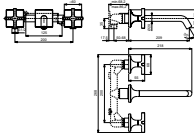

BD154AA

WALL MOUNTED BASIN MIXER - LEVER HANDLE



- CERAMIC DISK VALVES 90°
- 5L/MIN OUTLET
- 210MM SPOUT
- SMARTSHINE®
- KIT 1 AND KIT 2 INCLUDED

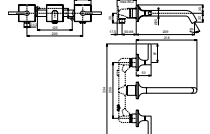

BD441AA

BIDET MIXER - LEVER HANDLE



- 5L/MIN OUTLET
- EASYFIX®
- SMARTSHINE®
- CERAMIC DISC VALVES
- WITH METAL POP UP WASTE BD151AA

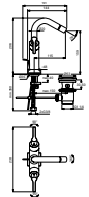

BD157AA

BIDET MIXER - CROSS HANDLE



- 5L/MIN OUTLET
- EASYFIX®
- SMARTSHINE®
- CERAMIC DISC VALVES

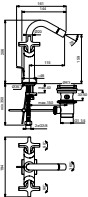

A7622AA

BATH AND SHOWER MIXER - CONCEALED - KIT 2



- FIRMAFLOW® Ø47 MM CARTRIDGE
- AUTOMATIC DIVERTOR
- TEMPERATURE CONTROL
- SMARTSHINE®
- INSTALLATION REQUIRES EASYBOX KIT 1 - A1000NU

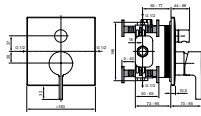

A7621AA

SHOWER MIXER - CONCEALED - KIT 2



- FIRMAFLOW® Ø47 MM CARTRIDGE
- TEMPERATURE CONTROL
- SMARTSHINE®
- INSTALLATION REQUIRES EASYBOX KIT 1 - A1000NU

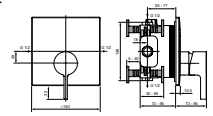

BD166AA

4 HOLE BATH & SHOWER MIXER - CROSS HANDLE



- CERAMIC DISK VALVES - 90°
- EXTRACTABLE STICK HAND SHOWER
- AUTOMATIC DIVERTOR

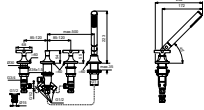

BD167AA

4 HOLE BATH & SHOWER MIXER - LEVER HANDLE



- CERAMIC DISK VALVES - 90°
- EXTRACTABLE STICK HAND SHOWER
- AUTOMATIC DIVERTOR

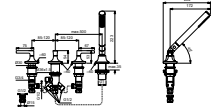

BD164AA

5 HOLE BATH & SHOWER MIXER (WITH SPOUT) - CROSS HANDLE



- CERAMIC DISK VALVES - 90°
- SWIVELING SPOUT
- EXTRACTABLE STICK HAND SHOWER
- AUTOMATIC DIVERTOR

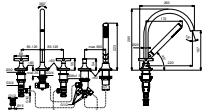

BD165AA

5 HOLE BATH & SHOWER MIXER (WITH SPOUT) - LEVER HANDLE



- CERAMIC DISK VALVES - 90°
- SWIVELING SPOUT
- EXTRACTABLE STICK HAND SHOWER
- AUTOMATIC DIVERTOR

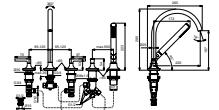

BD162AA

BATH AND SHOWER MIXER - WALL MOUNTED - CROSS HANDLE, INCL SHOWER ACCESSORIES



- CERAMIC DISK VALVES - 90°
- MANUAL DIVERTOR
- SMARTSHINE®
- INCLUDES HAND-SHOVER, SHOWER HOSE AND WALL HOLDER
- WITHOUT SHOWER ACCESSORIES BD160AA

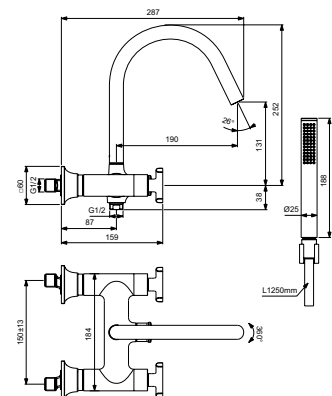

● CHROME – AA

● MAGNETIC GREY – A5

JOY NEO

BD163AA

BATH AND SHOWER MIXER - WALL MOUNTED - LEVER HANDLE, INCL SHOWER ACCESSORIES



- CERAMIC DISC VALVES - 90°
- MANUAL DIVERTOR
- SMARTSHINE®
- INCLUDES HAND-SHOWER, SHOWER HOSE AND WALL HOLDER
- WITHOUT SHOWER ACCESSORIES BD161AA

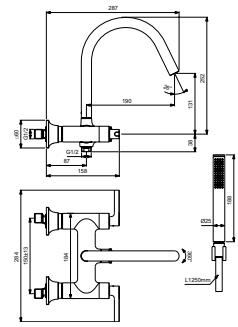

BD168AA

FREE-STANDING BATHTUB MIXER - CROSS HANDLE



- CERAMIC DISC VALVES - 90°
- INTEGRATED DIVERTOR
- SMARTSHINE®
- INCLUDES HAND-SHOWER AND SHOWER HOSE

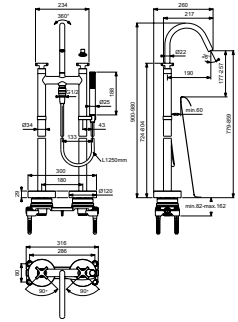

BD169AA

FREE-STANDING BATHTUB MIXER - LEVER HANDLE



- CERAMIC DISC VALVES - 90°
- INTEGRATED DIVERTOR
- SMARTSHINE®
- INCLUDES HAND-SHOWER AND SHOWER HOSE

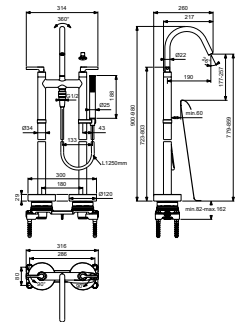

● CHROME – AA

● MAGNETIC GREY – A5

BC754AA

BASIN MIXER



- FIRMAFLOW® Ø28 MM CARTRIDGE
- 5L/MIN OUTLET
- EASYFIX®
- SMARTSHINE®
- WITH METAL POP UP WASTE

BC753AA

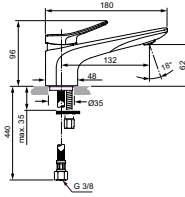

BD457AA

BASIN MIXER



- FIRMAFLOW® Ø28 MM CARTRIDGE
- 5L/MIN OUTLET
- EASYFIX®
- SMARTSHINE®
- WITH METAL POP UP WASTE

BD456AA

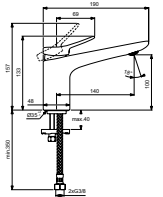

BC758AA

BASIN MIXER - VESSEL



- FIRMAFLOW® Ø28 MM CARTRIDGE
- 5L/MIN OUTLET
- EASYFIX®
- SMARTSHINE®
- WITH METAL POP UP WASTE

BC757AA

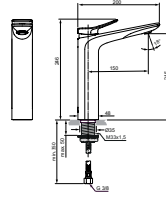

A7445AA

BASIN MIXER, WALL MOUNTED



- CERAMIC DISK VALVES 90DEGREE
- 5L/MIN OUTLET
- 180 MM SPOUT
- SMARTSHINE®
- KIT 1 AND KIT 2 INCLUDED

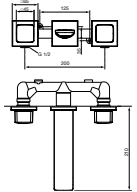

A7372AA

BASIN MIXER, CONCEALED , KIT 2

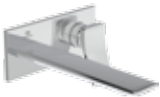

- FIRMAFLOW® Ø28MM CARTRIDGE
- WALL SPOUT 220MM
- SMARTSHINE®
- INSTALLATION REQUIRES KIT 1 - A1313NU
- WITH KIT 2, SPOUT 180MM

A7371AA

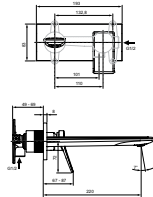

BC759AA

BASIN MIXER, 3 HOLES



- CERAMIC DISK VALVES 90DEGREE
- 5L/MIN OUTLET
- SMARTSHINE®

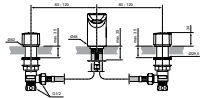

BC760AA

BIDET MIXER



- FIRMAFLOW® Ø28 MM CARTRIDGE
- 5L/MIN OUTLET
- EASYFIX®
- WITH POP UP WASTE
- SMARTSHINE®

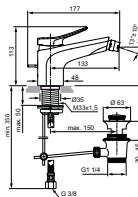

BC761AA SHOWER MIXER - WALL MOUNTED



- FIRMAFLOW®+ Ø38 MM CARTRIDGE
- TEMPERATURE CONTROL
- SMARTSHINE®

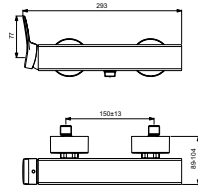

BC763AA BATH AND SHOWER MIXER - WALL MOUNTED



- FIRMAFLOW®+ Ø38 MM CARTRIDGE
- AUTOMATIC DIVERTOR
- TEMPERATURE CONTROL
- SMARTSHINE®
- INCLUDES HAND-SHOWER, SHOWER HOSE AND WALL HOLDER
- WITHOUT ACCESSORIES BC762AA

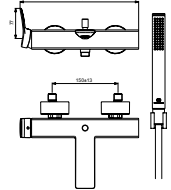

A7373AA SHOWER MIXER - CONCEALED - KIT 2



- FIRMAFLOW® Ø47 MM CARTRIDGE
- TEMPERATURE CONTROL
- SMARTSHINE®
- INSTALLATION REQUIRES EASYBOX KIT 1 - A1000NU

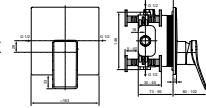

A7374AA BATH AND SHOWER MIXER - CONCEALED - KIT 2



- FIRMAFLOW® Ø47 MM CARTRIDGE
- AUTOMATIC DIVERTOR
- TEMPERATURE CONTROL
- SMARTSHINE®
- INSTALLATION REQUIRES EASYBOX KIT 1 - A1000NU

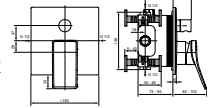

BD460AA BATH AND SHOWER MIXER - FREESTANDING, KIT 2, WITH SHOWER ACCESSORIES



- FIRMAFLOW®+ Ø38 MM CARTRIDGE
- AUTOMATIC DIVERTOR
- TEMPERATURE CONTROL
- SMARTSHINE®
- INCLUDES HAND-SHOWER AND SHOWER HOSE
- INSTALLATION REQUIRES KIT 1 - A6133NU

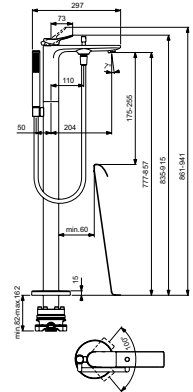

BC769AA WALL SPOUT (180MM)



- 180 MM PROJECTION

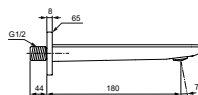

T4505AA

TUMBLER WITH GLASS - ROUND



- WALL MOUNTED
- FIXING SET INCLUDED
- FROSTED GLASS

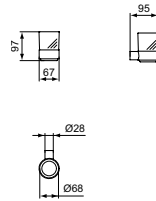

T4509AA

SOAP HOLDER - ROUND



- WALL MOUNTED
- FIXING SET INCLUDED
- FROSTED GLASS

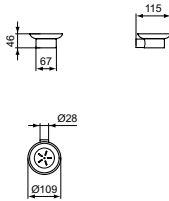

T4507AA

SINGLE ROBE HOOK - ROUND



- WALL MOUNTED
- FIXING SET INCLUDED

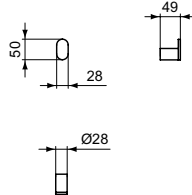

T4503AA

TOWEL RING - ROUND



- WALL MOUNTED
- FIXING SET INCLUDED

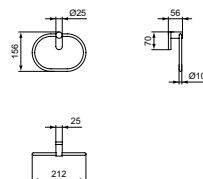

T5394AA

SINGLE TOWEL BAR - ROUND



- WALL MOUNTED
- FIXING SET INCLUDED
- 45 CM

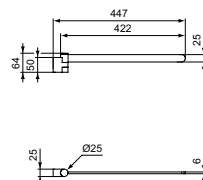

T4504AA

TUMBLER WITH GLASS - SQUARE



- WALL MOUNTED
- FIXING SET INCLUDED
- FROSTED GLASS

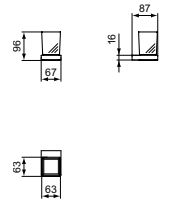

T4508AA

SOAP HOLDER - SQUARE



- WALL MOUNTED
- FIXING SET INCLUDED
- FROSTED GLASS

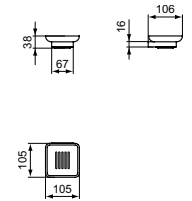

T4506AA

SINGLE ROBE HOOK - SQUARE



- WALL MOUNTED
- FIXING SET INCLUDED

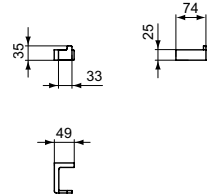

T4502AA

TOWEL RING - SQUARE



- WALL MOUNTED
- FIXING SET INCLUDED

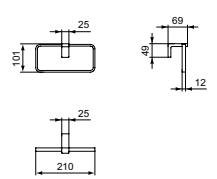

T5393AA

SINGLE TOWEL BAR - SQUARE



- WALL MOUNTED
- FIXING SET INCLUDED
- 45 CM

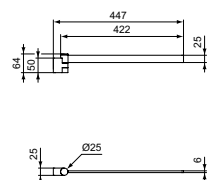

T5396AA

DOUBLE TOWEL BAR - ROUND



- WALL MOUNTED
- FIXING SET INCLUDED
- 45 CM

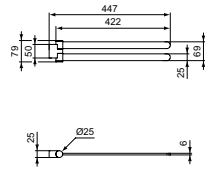

T5395AA

DOUBLE TOWEL BAR - SQUARE



- WALL MOUNTED
- FIXING SET INCLUDED
- 45 CM

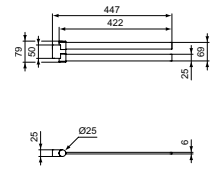

T4499AA

TOWEL RAIL - ROUND



- WALL MOUNTED
- FIXING SET INCLUDED
- 60 CM

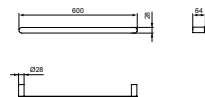

T4498AA

TOWEL RAIL - SQUARE



- WALL MOUNTED
- FIXING SET INCLUDED
- 60 CM

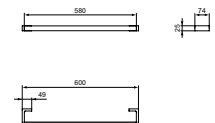

T4501AA

DOUBLE TOWEL RAIL - ROUND



- WALL MOUNTED
- FIXING SET INCLUDED
- 60 CM

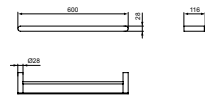

T4500AA

DOUBLE TOWEL RAIL - SQUARE



- WALL MOUNTED
- FIXING SET INCLUDED
- 60 CM

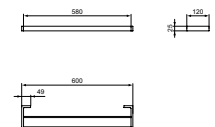

T4497AA

TOILET PAPER HOLDER - ROUND



- WALL MOUNTED
- FIXING SET INCLUDED

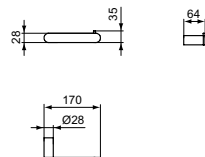

T4496AA

TOILET PAPER HOLDER WITH COVER - SQUARE



- WALL MOUNTED
- FIXING SET INCLUDED

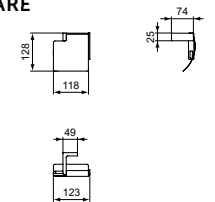

T4495AA

TOILET BRUSH HOLDER - ROUND



- WALL MOUNTED
- FIXING SET INCLUDED
- FROSTED GLASS

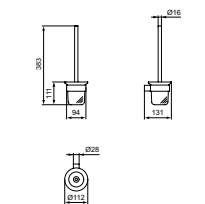

T4494AA

TOILET BRUSH HOLDER - SQUARE



- WALL MOUNTED
- FIXING SET INCLUDED
- STAINLESS STEEL

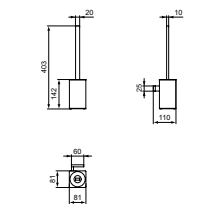

BD501AA

BASIN MIXER



- FIRMAFLOW® Ø28 MM CARTRIDGE
- 5L/MIN OUTLET
- EASYFIX®
- SMARTSHINE®
- WITH METAL POP UP WASTE BD500AA

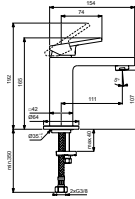

BD503AA

BASIN MIXER



- FIRMAFLOW® Ø28 MM CARTRIDGE
- 5L/MIN OUTLET
- EASYFIX®
- SMARTSHINE®
- WITH METAL POP UP WASTE BD502AA

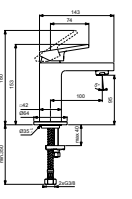

BD505AA

BASIN MIXER - SIDE CONTROL



- FIRMAFLOW® Ø28 MM CARTRIDGE
- 5L/MIN OUTLET
- EASYFIX®
- SMARTSHINE®
- WITH METAL POP UP WASTE BD504AA



BD507AA

BASIN MIXER - VESSEL



- FIRMAFLOW® Ø28 MM CARTRIDGE
- 5L/MIN OUTLET
- EASYFIX®
- SMARTSHINE®
- WITH METAL POP UP WASTE BD506AA

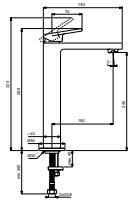

BD508AA

3 HOLE BASIN MIXER



- FIRMAFLOW® Ø28 MM CARTRIDGE
- 5L/MIN OUTLET
- EASYFIX®
- SMARTSHINE®
- WITH METAL POP UP WASTE

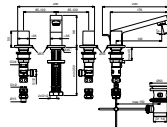

BD509AA

WALL MOUNTED BASIN MIXER (180 MM)



- FIRMAFLOW® Ø28 MM CARTRIDGE
- WALL SPOUT 160 MM
- SMARTSHINE®
- INSTALLATION REQUIRES KIT 1 A1313NU

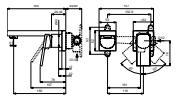

BD510AA

WALL MOUNTED BASIN MIXER (210 MM)

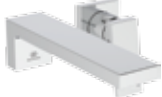

- FIRMAFLOW® Ø28 MM CARTRIDGE
- WALL SPOUT 210 MM
- SMARTSHINE®
- INSTALLATION REQUIRES KIT 1 - A1313NU

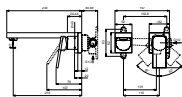

BD511AA

BIDET MIXER



- FIRMAFLOW® Ø28 MM CARTRIDGE
- EASYFIX®
- SMARTSHINE®
- WITH POP UP WASTE

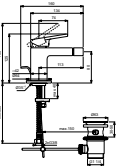

BD512AA

EXPOSED SHOWER MIXER



- FIRMAFLOW® Ø38 MM CARTRIDGE
- TEMPERATURE CONTROL
- SMARTSHINE®

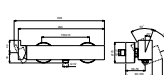

BD514AA

EXPOSED BATH & SHOWER MIXER WITH SHOWER ACCESSORIES



- FIRMAFLOW® Ø38 MM CARTRIDGE
- AUTOMATIC DIVERTOR
- TEMPERATURE CONTROL
- SMARTSHINE®
- INCLUDES HAND-SHOWER, SHOWER HOSE AND WALL HOLDER
- WITHOUT ACCESSORIES BD513AA

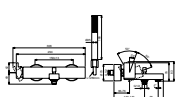

● CHROME – AA

● SILVER STORM – GN

● BRUSHED GOLD – A2

● MAGNETIC GREY – A5

EXTRA

A7624AA

BUILT-IN SHOWER MIXER - KIT 2



- FIRMAFLOW® Ø47 MM CARTRIDGE
- TEMPERATURE CONTROL
- SMARTSHINE®
- INSTALLATION REQUIRES EASYBOX KIT 1 - A1000NU

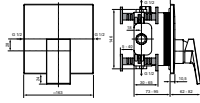

A7625AA

BUILT-IN BATH & SHOWER MIXER - KIT 2



- FIRMAFLOW® Ø47 MM CARTRIDGE
- AUTOMATIC DIVERTOR
- TEMPERATURE CONTROL
- SMARTSHINE®
- INSTALLATION REQUIRES EASYBOX KIT 1 - A1000NU

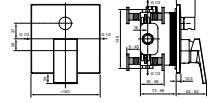

BD517AA

3 HOLE BATH & SHOWER MIXER (NO SPOUT)



- FIRMAFLOW® Ø38 MM CARTRIDGE
- AUTOMATIC DIVERTOR
- TEMPERATURE CONTROL
- SMARTSHINE®

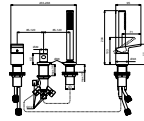

BD518AA

4 HOLE BATH & SHOWER MIXER WITH SPOUT



- FIRMAFLOW® Ø38 MM CARTRIDGE
- AUTOMATIC DIVERTOR
- TEMPERATURE CONTROL
- SMARTSHINE®

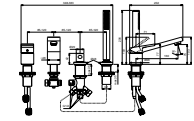

BD519AA

WALL MOUNTED SPOUT



- WALL SPOUT 200 MM
- SMARTSHINE®

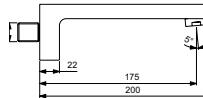

BD520AA

FREE-STANDING BATHTUB MIXER



- FIRMAFLOW® Ø38 MM CARTRIDGE
- AUTOMATIC DIVERTOR
- TEMPERATURE CONTROL
- SMARTSHINE®
- INCLUDES HAND-SHOWER AND SHOWER HOSE
- INSTALLATION REQUIRES KIT 1 - A6133NU

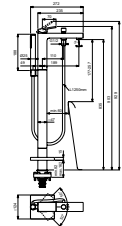

● CHROME – AA

● SILVER STORM – GN

● BRUSHED GOLD – A2

● MAGNETIC GREY – A5

A7382AA

SHOWER MIXER - CONCEALED - KIT 2



- FIRMAFLOW® Ø47 MM CARTRIDGE
- TEMPERATURE CONTROL
- SMARTSHINE®
- INSTALLATION REQUIRES EASYBOX KIT 1 - A1000NU

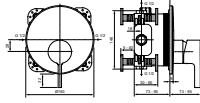

A7383AA

BATH AND SHOWER MIXER - CONCEALED - KIT 2



- FIRMAFLOW Ø47 MM CARTRIDGE
- AUTOMATIC DIVERTOR
- TEMPERATURE CONTROL
- SMARTSHINE
- INSTALLATION REQUIRES EASYBOX KIT 1 - A1000NU

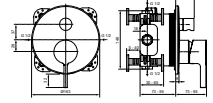

BC789AA

BATH AND SHOWER MIXER - 4 HOLES



- FIRMAFLOW®+ Ø38 MM CARTRIDGE
- AUTOMATIC DIVERTOR
- TEMPERATURE CONTROL
- SMARTSHINE®
- INCLUDES EXTRACTABLE STICK HAND-SHOWER

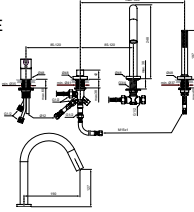

BC805AA

WALL MOUNTED SPOUT



- 160 MM PROJECTION

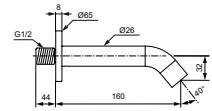

BD461AA

BATH AND SHOWER MIXER - FREESTANDING, KIT 2, WITH SHOWER ACCESSORIES



- FIRMAFLOW®+ Ø38 MM CARTRIDGE
- AUTOMATIC DIVERTOR
- TEMPERATURE CONTROL
- SMARTSHINE®
- INCLUDES HAND-SHOWER AND SHOWER HOSE
- INSTALLATION REQUIRES KIT 1 - A6133NU

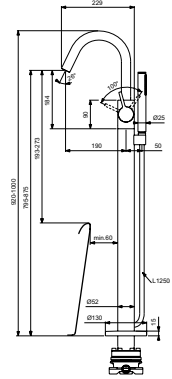

A7387AA

SPOUT - FLOOR FREESTANDING

- FOR FREESTANDING INSTALLATION WITH BATH TUBS

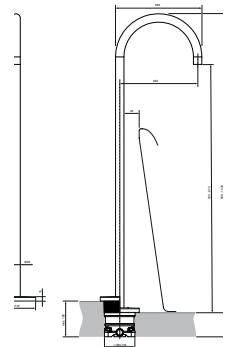

- CHROME – AA
- SILVER STORM – GN
- BRUSHED GOLD – A2
- MAGNETIC GREY – A5

CONNECT AIR

A7015AA

BASIN MIXER



- FIRMAFLOW® Ø28 MM CARTRIDGE
- 5L/MIN OUTLET
- EASYFIX®
- SMARTSHINE®
- WITH METAL POP UP WASTE A7012AA

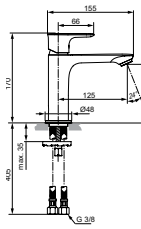

A7024AA

BASIN MIXER



- FIRMAFLOW®+ Ø38 MM CARTRIDGE
- 5L/MIN OUTLET
- EASYFIX®
- SMARTSHINE®
- WITH METAL POP UP WASTE A7021AA

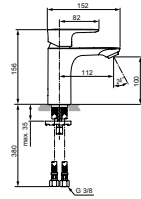

A7027AA

BASIN MIXER - VESSEL



- FIRMAFLOW® Ø28 MM CARTRIDGE
- 5L/MIN OUTLET
- EASYFIX®
- SMARTSHINE®
- WITH METAL POP UP WASTE A7025AA

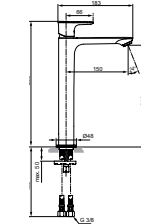

A7009AA

WALL MOUNTED BASIN MIXER (225MM) - KIT 2



- FIRMAFLOW® Ø28MM CARTRIDGE
- WALL SPOUT 225MM
- SMARTSHINE®
- INSTALLATION REQUIRES KIT 1 - A1313NU

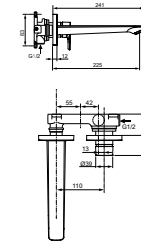

A7030AA

BIDET MIXER



- FIRMAFLOW® Ø28 MM CARTRIDGE
- EASYFIX®
- SMARTSHINE®
- WITH POP UP WASTE

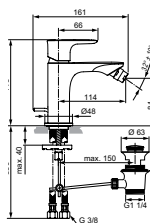

A7053AA

BASIN MIXER



- FIRMAFLOW®+ Ø38 MM CARTRIDGE
- 5L/MIN OUTLET
- EASYFIX®
- SMARTSHINE®
- WITH POP UP WASTE

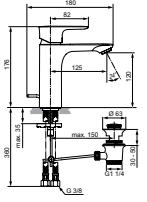

A7023AA

BASIN MIXER - SIDE CONTROL



- FIRMAFLOW® Ø28 MM CARTRIDGE
- ROTATIG SPOUT
- 5L/MIN OUTLET
- EASYFIX®
- SMARTSHINE®
- WITH METAL POP UP WASTE A7020AA

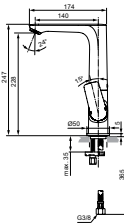

A7029AA

WALL MOUNTED BASIN MIXER (185MM) - KIT 2



- FIRMAFLOW® Ø28MM CARTRIDGE
- WALL SPOUT 185MM
- SMARTSHINE®
- INSTALLATION REQUIRES KIT 1 - A1313NU

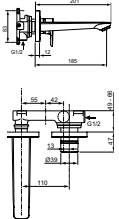

A7031AA

PILLAR TAP - SINGLE



- CERAMIC DISC VALVE
- 5/MIN OUTLET
- SMARTSHINE®

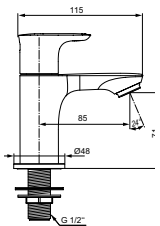

● CHROME – AA

● SILVER STORM – GN

● BRUSHED GOLD – A2

● MAGNETIC GREY – A5

CONNECT AIR

A7032AA

EXPOSED SHOWER MIXER



- FIRMAFLOW®+ Ø38 MM CARTRIDGE
- TEMPERATURE CONTROL
- SMARTSHINE®

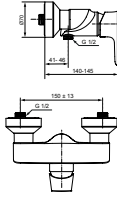

A7056AA

EXPOSED BATH & SHOWER MIXER WITH SHOWER ACCESSORIES



- FIRMAFLOW®+ Ø38 MM CARTRIDGE
- AUTOMATIC DIVERTOR
- TEMPERATURE CONTROL
- SMARTSHINE®
- INCLUDES HAND-SHOWER, SHOWER HOSE AND WALL HOLDER
- WITHOUT ACCESSORIES A7033AA

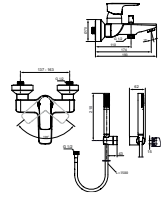

A7034AA

BUILT-IN SHOWER MIXER - KIT 2



- FIRMAFLOW® Ø47 MM CARTRIDGE
- TEMPERATURE CONTROL
- SMARTSHINE®
- INSTALLATION REQUIRES EASYBOX KIT 1 - A1000NU

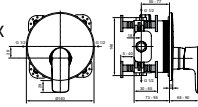

A7035AA

BUILT-IN BATH & SHOWER MIXER - KIT 2



- FIRMAFLOW® Ø47 MM CARTRIDGE
- AUTOMATIC DIVERTOR
- TEMPERATURE CONTROL
- SMARTSHINE®
- INSTALLATION REQUIRES EASYBOX KIT 1 - A1000NU

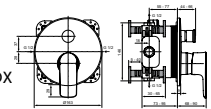

CONNECT

A9156AA

TUMBLER WITH GLASS



- WALL HUNG
- FIXING SET INCLUDED
- FROSTED GLASS

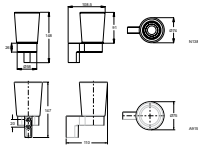

A9155AA

SOAP DISH



- WALL MOUNTED
- FIXING SET INCLUDED
- ANTI-VANDAL

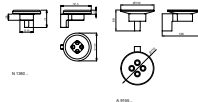

N1394AA

GLASS SHELF

- WALL MOUNTED
- FIXING SET INCLUDED
- 60 CM
- TEMPERED GLASS (TRANSPARENT)

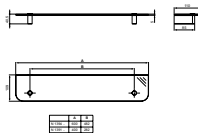

N1380AA

SINGLE ROBE HOOK



- WALL MOUNTED
- FIXING SET INCLUDED

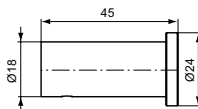

A9159AA

GRAB RAIL



- WALL MOUNTED
- FIXING SET INCLUDED
- 35 CM



A9154AA

SOAP DISPENSER



- WALL MOUNTED
- FIXING SET INCLUDED

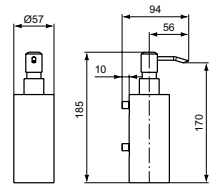

N1392AA

GLASS SHELF

- WALL MOUNTED
- FIXING SET INCLUDED
- 50 CM
- TEMPERED GLASS (TRANSPARENT)



A9160AA

GRAB RAIL WITH SOAP BASKET

- WALL MOUNTED
- FIXING SET INCLUDED

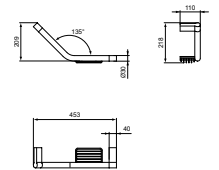

N1384AA

TOWEL RING



- WALL MOUNTED
- FIXING SET INCLUDED

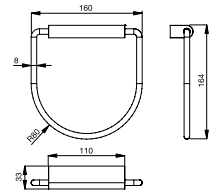

N1387AA

TOWEL RAIL



- WALL MOUNTED
- FIXING SET INCLUDED
- 60 CM

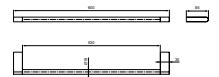

CONNECT

N1386AA

TOWEL RAIL

- WALL MOUNTED
- FIXING SET INCLUDED
- 45 CM



N1385AA

TOWEL RAIL

- WALL MOUNTED
- FIXING SET INCLUDED
- 30 CM

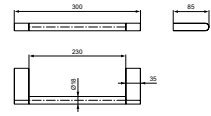

A9181AA

DOUBLE TOWEL RAIL

- WALL MOUNTED
- FIXING SET INCLUDED
- 45 CM

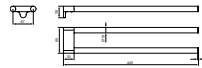

N1381AA

TOILET PAPER HOLDER

- WALL MOUNTED
- FIXING SET INCLUDED

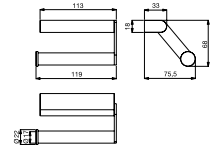

N1382AA

TOILET TISSUE HOLDER WITH COVER

- WALL MOUNTED
- FIXING SET INCLUDED

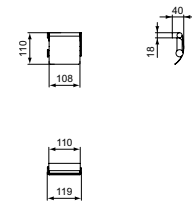

N1383AA

SPARE TOILET TISSUE HOLDER

- WALL MOUNTED
- FIXING SET INCLUDED

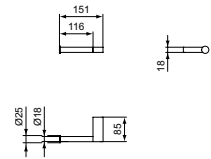

A9158AA

SOAP BASKET

- WALL MOUNTED
- FIXING SET INCLUDED

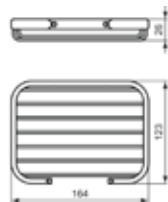

A9157AA

SOAP BASKET CORNER VERSION

- WALL MOUNTED
- FIXING SET INCLUDED

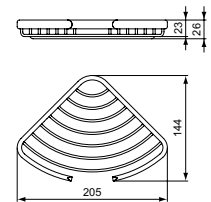

N1396AA

TOILET BRUSH HOLDER

- WALL MOUNTED
- FIXING SET INCLUDED

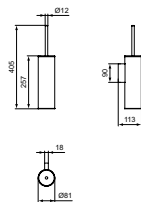

● CHROME – AA

MELANGE

A6120AA

FREE-STANDING BATHTUB MIXER WITH SHOWER ACCESSORIES



- FIRMAFLOW+ Ø38 MM CARTRIDGE
- AUTOMATIC DIVERTOR
- TEMPERATURE CONTROL
- SMARTSHINE
- INCLUDES HAND-SHOWER AND SHOWER HOSE
- INSTALLATION REQUIRES KIT 1 - A6133NU

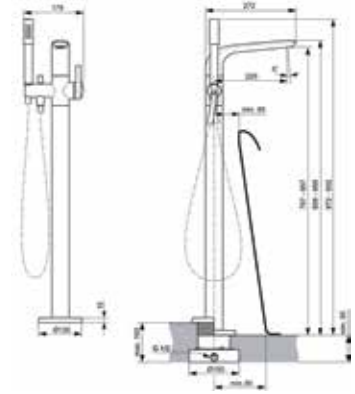

● CHROME – AA

TONIC II

A6327AA

BASIN MIXER



- FIRMAFLOW® Ø28 MM CARTRIDGE
- 5L/MIN OUTLET
- EASYFIX®
- SMARTSHINE®
- WITH METAL POP UP WASTE A6326AA

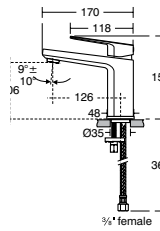

A6331AA

BASIN MIXER



- FIRMAFLOW® Ø28 MM CARTRIDGE
- 5L/MIN OUTLET
- EASYFIX®
- SMARTSHINE®
- WITH METAL POP UP WASTE A6330AA

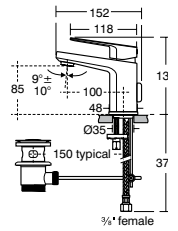

A6333AA

BASIN MIXER - SIDE CONTROL



- FIRMAFLOW® Ø28 MM CARTRIDGE
- 5L/MIN OUTLET
- EASYFIX®
- SMARTSHINE®
- WITH METAL POP UP WASTE A6332AA

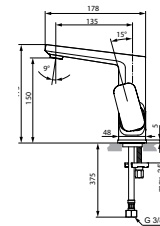

A6329AA

BASIN MIXER - VESSEL



- FIRMAFLOW® Ø28 MM CARTRIDGE
- 5L/MIN OUTLET
- EASYFIX®
- SMARTSHINE®
- WITH METAL POP UP WASTE A6328AA

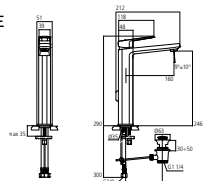

A6334AA

HIGH SPOUT MIXER (WITH POP-UP WASTE)



- FIRMAFLOW® Ø28MM CARTRIDGE
- WALL SPOUT 180MM
- SMARTSHINE®
- INSTALLATION REQUIRES KIT 1 - A1313NU
- WITH SPOUT 225MM A6335AA

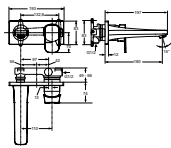

A6336AA

BIDET MIXER



- FIRMAFLOW® Ø28 MM CARTRIDGE
- 5L/MIN OUTLET
- EASYFIX®
- SMARTSHINE®

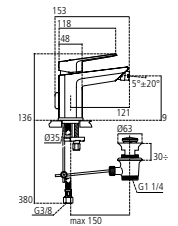

A6337AA

SHOWER MIXER - WALL MOUNTED



- FIRMAFLOW®+ Ø38 MM CARTRIDGE
- TEMPERATURE CONTROL
- SMARTSHINE®

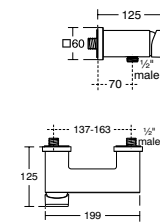

A6338AA

BATH AND SHOWER MIXER WALL MOUNTED



- FIRMAFLOW®+ Ø38 MM CARTRIDGE
- AUTOMATIC DIVERTOR
- TEMPERATURE CONTROL
- SMARTSHINE®

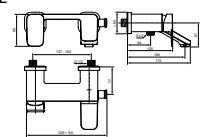

A6339AA

SHOWER MIXER - CONCEALED - KIT 2



- FIRMAFLOW® Ø47 MM CARTRIDGE
- TEMPERATURE CONTROL
- SMARTSHINE®
- INSTALLATION REQUIRES EASYBOX KIT 1 - A1000NU

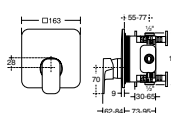

A6340AA

BATH AND SHOWER MIXER - CONCEALED - KIT 2



- FIRMAFLOW® Ø47 MM CARTRIDGE
- AUTOMATIC DIVERTOR
- TEMPERATURE CONTROL
- SMARTSHINE®
- INSTALLATION REQUIRES EASYBOX KIT 1 - A1000NU

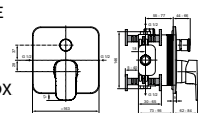

A7105AA

BASIN MIXER



- FIRMAFLOW® + Ø38 MM CARTRIDGE
- 5L/MIN OUTLET
- EASYFIX®
- SMARTSHINE®
- WITH METAL POP UP WASTE A7104AA

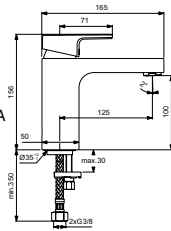

A7103AA

BASIN MIXER



- FIRMAFLOW® Ø28 MM CARTRIDGE
- 5L/MIN OUTLET
- EASYFIX®
- SMARTSHINE®
- WITH METAL POP UP WASTE A7101AA

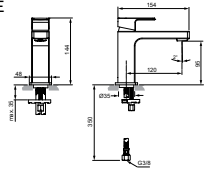

A7108AA

BASIN MIXER - GRANDE



- FIRMAFLOW® Ø28 MM CARTRIDGE
- 5L/MIN OUTLET
- EASYFIX®
- SMARTSHINE®
- WITH METAL POP UP WASTE A7106AA

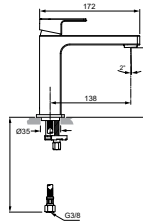

A7114AA

BASIN MIXER - VESSEL



- FIRMAFLOW® Ø28 MM CARTRIDGE
- 5L/MIN OUTLET
- EASYFIX®
- SMARTSHINE®
- WITH METAL POP UP WASTE A7112AA

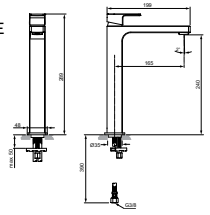

A7111AA

BASIN MIXER - SIDE CONTROL



- FIRMAFLOW® Ø28 MM CARTRIDGE
- ROTATING SPOUT
- 5L/MIN OUTLET
- EASYFIX®
- SMARTSHINE®
- WITH METAL POP UP WASTE A7110AA

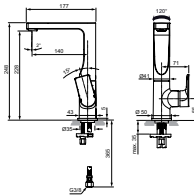

A7116AA

BASIN MIXER, CONCEALED, KIT 2



- FIRMAFLOW® Ø28MM CARTRIDGE
- WALL SPOUT 190MM
- SMARTSHINE®
- INSTALLATION REQUIRES KIT 1 - A1313NU

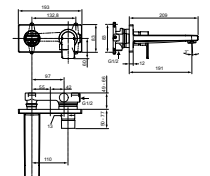

A7118AA

BIDET MIXER



- FIRMAFLOW® Ø28 MM CARTRIDGE
- EASYFIX®
- SMARTSHINE®
- WITH POP UP WASTE

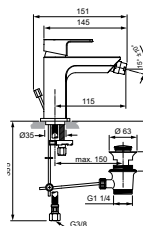

A7120AA

EXPOSED SHOWER MIXER



- FIRMAFLOW® + Ø38 MM CARTRIDGE
- TEMPERATURE CONTROL
- SMARTSHINE®
- STORAGE SPACE

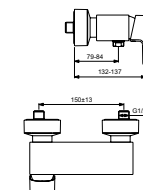

A7122AA

BATH AND SHOWER MIXER - WALL MOUNTED, WITH SHOWER ACCESSORIES



- FIRMAFLOW® + Ø38 MM CARTRIDGE
- AUTOMATIC DIVERTOR
- TEMPERATURE CONTROL
- SMARTSHINE®
- INCLUDES HAND-SHOWER, SHOWER HOSE AND WALL HOLDER
- WITHOUT ACCESSORIES A7121AA

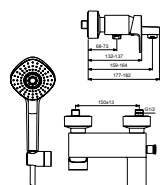

A7123AA

BUILT-IN SHOWER MIXER - KIT 2



- FIRMAFLOW® Ø47 MM CARTRIDGE
- TEMPERATURE CONTROL
- SMARTSHINE®
- INSTALLATION REQUIRES EASYBOX KIT 1 - A1000NU

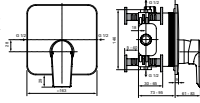

A7124AA

BUILT-IN BATH & SHOWER MIXER - KIT 2



- FIRMAFLOW® Ø47 MM CARTRIDGE
- AUTOMATIC DIVERTOR
- TEMPERATURE CONTROL
- SMARTSHINE®
- INSTALLATION REQUIRES EASYBOX KIT 1 - A1000NU

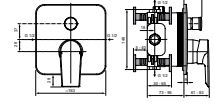

A6582AA

BATH SHOWER MIXER WALL MOUNTED WITH SHOWERING ACCESSORIES



- FIRMAFLOW® + Ø38MM CARTRIDGE
- CHECK VALVE
- AUTOMATIC DIVERTER
- SMARTSHINE®
- METAL ESCUTCHEON
- SHOWER ACCESSORIES: HAND-SHOWER, HOSE
- WITHOUT ACCESSORIES A6581AA

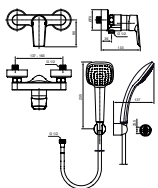

A6585AA

SHOWER MIXER - CONCEALED (KIT2)



- FIRMAFLOW® Ø47MM CARTRIDGE
- SMARTSHINE®
- KIT 2 ONLY (SUITABLE FOR KIT 1 - A1000NU)

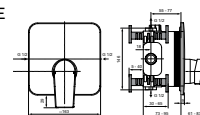

A6584AA

BATH SHOWER MIXER WALL MOUNTED WITH SHOWERING ACCESSORIES



- FIRMAFLOW® + Ø38MM CARTRIDGE
- CHECK VALVE
- AUTOMATIC DIVERTER
- SMARTSHINE®
- METAL ESCUTCHEON
- IDEALRAIN SHOWER ACCESSORIES
- WITHOUT ACCESSORIES A6583AA

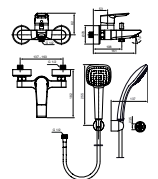

A6586AA

BATH SHOWER MIXER - CONCEALED (KIT2+KIT1)



- FIRMAFLOW Ø47MM CARTRIDGE
- SMARTSHINE®
- AUTOMATIC DIVERTER
- KIT 2 ONLY (SUITABLE FOR KIT 1 - A1000NU)

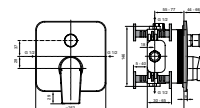

CERAPLAN

BD201AA

BASIN MIXER BLUESTART®



- FIRMAFLOW®+ Ø38MM CARTRIDGE
- EASYFIX®
- SMARTSHINE®
- 5L/MIN AERATOR
- NO POP UP WASTE
- WITH METAL POP UP WASTE BD205AA
- WITH PLASTIC POP UP WASTE BD203AA

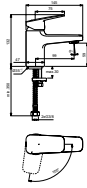

BD200AA

BASIN MIXER



- FIRMAFLOW®+ Ø38MM CARTRIDGE
- EASYFIX®
- EASYFIX® + BD273AA
- SMARTSHINE®
- 5L/MIN AERATOR
- NO POP UP WASTE
- WITH METAL POP UP WASTE BD204AA
- WITH PLASTIC POP UP WASTE BD202AA
- WITH CLICK POP UP WASTE BD206AA

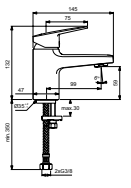

BD211AA

BASIN MIXER BLUESTART®



- BLUESTART®
- FIRMAFLOW®+ Ø38MM CARTRIDGE
- EASYFIX®
- SMARTSHINE®
- 5L/MIN AERATOR
- NO POP UP WASTE
- WITH METAL POP UP WASTE BD215AA
- WITH PLASTIC POP UP WASTE BD213AA

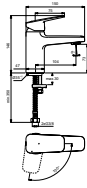

BD209AA

BASIN MIXER



- FIRMAFLOW®+ Ø38MM CARTRIDGE
- EASYFIX®
- EASYFIX® + BD274AA
- SMARTSHINE®
- 5L/MIN AERATOR
- NO POP UP WASTE
- SILK BLACK BC209XG
- SIDE SPRAY BD231AA
- WITH METAL POP UP WASTE BD214AA
- SILK BLACK BD214XG
- LONG HANDLE BD218AA
- WITH PLASTIC POP UP WASTE BD212AA
- WITH CLICK POP UP WASTE BD216AA
- WITH CHAIN BD210AA

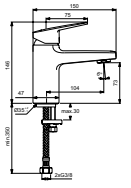

BD224AA

BASIN MIXER BLUESTART®



- FIRMAFLOW®+ Ø38MM CARTRIDGE
- EASYFIX®
- SMARTSHINE®
- 5L/MIN AERATOR
- FLOW STRAIGHTNER BD232AA
- NO POP UP WASTE
- WITH METAL POP UP WASTE BD228AA
- WITH PLASTIC POP UP WASTE BD226AA

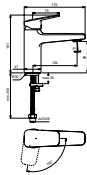

BD222AA

BIDET MIXER



- FIRMAFLOW®+ Ø38MM CARTRIDGE
- EASYFIX®
- EASYFIX® + BD276AA
- SMARTSHINE®
- 5L/MIN AERATOR
- NO POP UP WASTE
- SILK BLACK BD222XG
- WITH METAL POP UP WASTE BD227AA
- SILK BLACK BD227XG
- WITH PLASTIC POP UP WASTE BD225AA
- WITH CLICK POP UP WASTE BD229AA

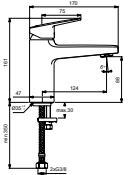

BD237AA

BASIN MIXER VESSEL BLUESTART®



- FIRMAFLOW®+ Ø38MM CARTRIDGE
- EASYFIX®
- SMARTSHINE®
- 5L/MIN AERATOR
- WITH METAL POP UP WASTE BD239AA

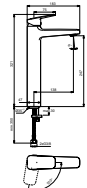

BD236AA

BASIN MIXER VESSEL



- FIRMAFLOW®+ Ø38MM CARTRIDGE
- EASYFIX®
- EASYFIX® + BD277AA
- SMARTSHINE®
- 5L/MIN AERATOR
- NO POP UP WASTE
- SILK BLACK BD236XG
- WITH METAL POP UP WASTE BD238AA
- SILK BLACK BD238XG

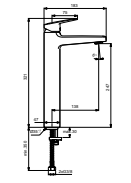

BD234AA

BASIN MIXER VESSEL



- FIRMAFLOW®+ Ø38MM CARTRIDGE
- EASYFIX®
- SMARTSHINE®
- 5L/MIN AERATOR
- NO POP UP WASTE
- SILK BLACK BD234XG
- WITH METAL POP UP WASTE BD235AA
- SILK BLACK BD235XG

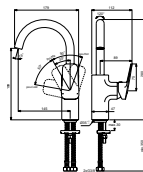

BD244AA

BASIN MIXER CONCEALED (SUITABLE FOR KIT 1 A1313NU)



- FIRMAFLOW®+ Ø28MM CARTRIDGE
- SMARTSHINE®
- 5L/MIN AERATOR
- METAL ESCUTCHEONS
- SILK BLACK BD244XG

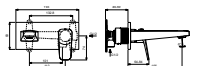

CERAPLAN

BD243AA

BASIN MIXER DECK MOUNTED - 3 HOLES

- CERAMIC CARTRIDGES
- METAL ESCUTCHEON
- SMART SHINE
- 5L/MIN AERATOR
- WITH METAL POP UP WASTE

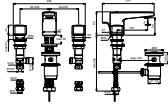

BD241AA

BASIN MIXER WALL MOUNTED

- FIRMAFLOW®+ Ø38MM CARTRIDGE
- METAL ESCUTCHEON
- SMARTSHINE®
- METAL ROTATEBLE SPOUT

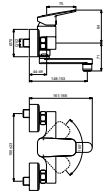

BD282AA

BASIN MIXER, IX - HYBRID TECHNOLOGY 2 IN 1 (BLUE START)

- SENSOR ACTIVATION
- FIRMAFLOW®+ Ø38MM CARTRIDGE
- EASYFIX
- SMARTSHINE®
- 5L/MIN AERATOR
- NO POP UP WASTE
- BATTERY INCLUDED
- SILK BLACK BD282XG
- WITH CLICK POP UP WASTE

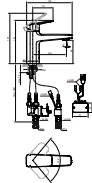

BD248AA

BIDET MIXER

- FIRMAFLOW®+ Ø28MM CARTRIDGE
- EASYFIX
- EASYFIX + BD278AA
- SMARTSHINE®
- 5L/MIN AERATOR
- NO POP UP WASTE
- WITH METAL POP UP WASTE
- SILK BLACK BD248XG

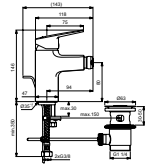

BD251AA

BATH SHOWER MIXER WALL MOUNTED WITH SHOWERING ACCESSORIES

- FIRMAFLOW®+ Ø38MM CARTRIDGE
- CHECK VALVE
- AUTOMATIC DIVERTER
- SMARTSHINE®
- 5L/MIN AERATOR
- METAL ESCUTCHEON
- SHOWER ACCESSORIES: HAND-SHOWER, HOSE AND WALL HOLDER
- WITHOUT ACCESSORIES BD250AA
- SILK BLACK BD250XG

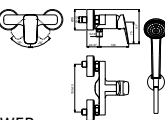

BD252AA

SHOWER MIXER - CONCEALED (KIT2+KIT1)

- FIRMAFLOW®+ Ø47MM CARTRIDGE
- SMARTSHINE®
- SILK BLACK BD252XG
- KIT 2 ONLY (SUITABLE FOR KIT 1 - A1000NU) BD254AA
- SILK BLACK BD254XG

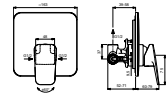

BD258AA

BATH SHOWER MIXER WALL MOUNTED WITH SHOWERING ACCESSORIES

- FIRMAFLOW®+ Ø38MM CARTRIDGE
- CHECK VALVE
- SMARTSHINE®
- AUTOMATIC DIVERTER
- METAL ESCUTCHEON
- IDEALRAIN SHOWER ACCESSORIES
- WITHOUT ACCESSORIES BD256AA
- BD256XG

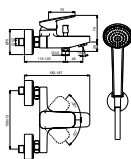

BD259AA

BATH SHOWER MIXER - CONCEALED (KIT2+KIT1)

- FIRMAFLOW®+ Ø47MM CARTRIDGE
- SMARTSHINE®
- AUTOMATIC DIVERTER
- SILK BLACK BD259XG
- KIT 2 ONLY (SUITABLE FOR KIT 1 - A1000NU) BD263AA
- SILK BLACK BD263XG

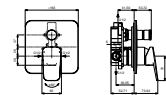

BD257AA

BATH AND SHOWER MIXER - DECK MOUNTED ONE HOLE

- FIRMAFLOW®+ Ø38MM CARTRIDGE
- CHECK VALVE
- AUTOMATIC DIVERTER
- SMARTSHINE®
- METAL ESCUTCHEON
- WITHOUT ACCESSORIES
- SILK BLACK BD257XG

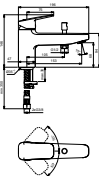

● CHROME – AA

● SILK BLACK – XG

CERAPLAN

BD209XG

BASIN MIXER



- FIRMAFLOW+® Ø 38MM CARTRIDGE
- SLIM AERATOR 5L/MIN
- EASYFIX®
- FLEXIBLE HOSES G3/8" FOR WATER SUPPLY CONNECTION
- WITH POP-UP WASTE BD214XG

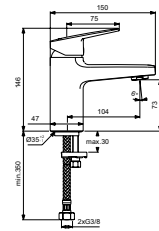

BD224XG

BASIN MIXER - BLUSTART®



- FIRMAFLOW+® Ø 38MM CARTRIDGE
- SLIM AERATOR 5L/MIN
- EASYFIX®
- FLEXIBLE HOSES G3/8" FOR WATER SUPPLY CONNECTION
- WITH POP-UP WASTE BD228XG

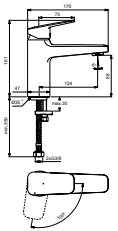

BD236XG

BASIN MIXER - VESSEL



- FIRMAFLOW+® Ø 38MM CARTRIDGE
- SLIM AERATOR 5L/MIN
- EASYFIX®
- FLEXIBLE HOSES G3/8" FOR WATER SUPPLY CONNECTION
- WITH POP-UP WASTE BD238XG

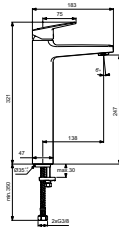

BD234XG

BASIN MIXER - SIDE CONTROL



- FIRMAFLOW+® Ø 38MM CARTRIDGE
- SLIM AERATOR 5L/MIN
- EASYFIX®
- FLEXIBLE HOSES G3/8" FOR WATER SUPPLY CONNECTION
- WITH POP-UP WASTE BD235XG

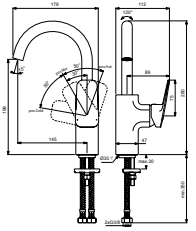

BD244XG

WALL MOUNTED BASIN MIXER



- BUILT-IN BASIN MIXER
- FIRMAFLOW+® Ø 28MM CARTRIDGE
- SLIM AERATOR 5L/MIN
- EASYFIX®
- FLEXIBLE HOSES G3/8" FOR WATER SUPPLY CONNECTION
- INSTALLATION REQUIRES KIT 1 A1313NU

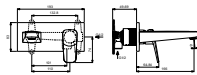

BD248XG

BIDET MIXER



- FIRMAFLOW+® Ø 38MM CARTRIDGE
- SLIM AERATOR 5L/MIN
- EASYFIX®
- FLEXIBLE HOSES G3/8" FOR WATER SUPPLY CONNECTION

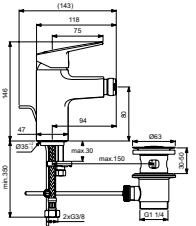

BD250XG

SHOWER MIXER EXPOSED



- FIRMAFLOW+® Ø 38MM CARTRIDGE
- TEMPERATURE CONTROL

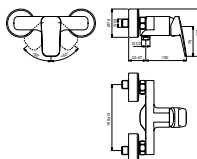

BD256XG

EXPOSED BATH & SHOWER MIXER



- FIRMAFLOW+® Ø 38MM CARTRIDGE
- AUTOMATIC DIVERTOR
- TEMPERATURE CONTROL

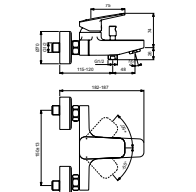

BD254XG

BUILT-IN SHOWER MIXER



- FIRMAFLOW® Ø 47 MM CARTRIDGE
- AUTOMATIC DIVERTOR
- TEMPERATURE CONTROL
- INSTALLATION REQUIRES EASYBOX KIT 1 - A1000NU

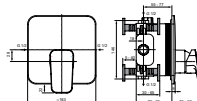

BD263XG

BUILT-IN BATH & SHOWER MIXER



- FIRMAFLOW® Ø 47 MM CARTRIDGE
- AUTOMATIC DIVERTOR
- TEMPERATURE CONTROL
- INSTALLATION REQUIRES EASYBOX KIT 1 - A1000NU

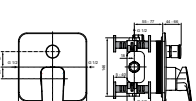

CERAPLAN

BD257XG

BATH & SHOWER MIXER (RIM MOUNTED)



- FIRMAFLOW+Ø 38MM CARTRIDGE
- SLIM AERATOR 5L/MIN
- EASYFIX®
- FLEXIBLE HOSES G3/8" FOR WATER SUPPLY CONNECTION

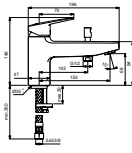

● SILK BLACK — XG

CERAFINE NUOVO

BD766AA

BASIN MIXER H80 MM, BLUESTART®



- FIRMAFLOW® CARTRIDGE 28 MM
- EASYFIX® SYSTEM
- SMARTSHINE®
- 3,8L/MIN HIDDEN AERATOR
- NO POP UP WASTE
- WITH METAL POP UP WASTE
BD767AA
- WITH CLICK POP UP WASTE
BD964AA
- WITH METAL POP UP WASTE,
NO BLUESTART® BD907AA

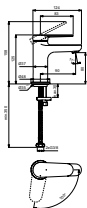

BD768AA

BASIN MIXER H100 MM, BLUESTART®



- FIRMAFLOW® CARTRIDGE 28 MM
- EASYFIX® SYSTEM
- SMARTSHINE®
- 3,8L/MIN HIDDEN AERATOR
- NO POP UP WASTE
- WITH METAL POP UP WASTE
BD769AA
- WITH CLICK POP UP WASTE
BD965AA
- WITH METAL POP UP WASTE,
NO BLUESTART® BD908AA

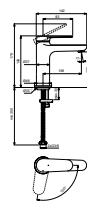

BD770AA

BASIN MIXER H120 MM, BLUESTART®



- FIRMAFLOW® CARTRIDGE 28 MM
- EASYFIX® SYSTEM
- SMARTSHINE®
- 3,8L/MIN HIDDEN AERATOR
- NO POP UP WASTE
- WITH METAL POP UP WASTE
BD771AA
- WITH CLICK POP UP WASTE
BD772AA
- WITH METAL POP UP WASTE,
NO BLUESTART® BD909AA

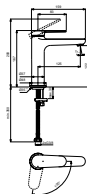

BD773AA

BASIN MIXER VESSEL H250 MM, BLUESTART®



- FIRMAFLOW® CARTRIDGE 28 MM
- EASYFIX® SYSTEM
- SMARTSHINE®
- 3,8L/MIN HIDDEN AERATOR
- NO POP UP WASTE
- WITH METAL POP UP WASTE
BD774AA
- WITH CLICK POP UP WASTE
BD966AA

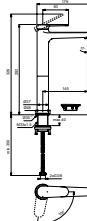

BD775AA

BIDET MIXER



- FIRMAFLOW® CARTRIDGE 28 MM
- EASYFIX® SYSTEM
- SMARTSHINE®
- 3,8L/MIN HIDDEN AERATOR
- WITH METAL POP UP WASTE

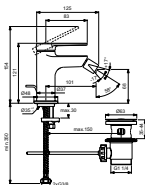

BD776AA

BSN BIN KIT2



- KIT2 ONLY (VISIBLE PARTS)
- FIRMAFLOW® CARTRIDGE 28 MM
- METAL ESCUTCHEONS
- SMARTSHINE®
- 3,8L/MIN HIDDEN AERATOR
- IN COMBINATION WITH A1313NU
ONLY (INTERNAL PARTS)
- TUBULAR SPOUT 180 MM
- TUBULAR SPOUT 220 MM
BD911AA

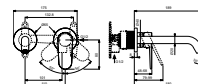

CERAFINE O

BC697AA

BASIN MIXER, BLUESTART®



- FIRMAFLOW® Ø28MM CARTRIDGE
- EASYFIX®
- SMARTSHINE®
- 5L/MIN AERATOR
- NO POP WASTE

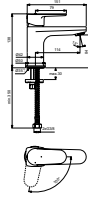

BC696AA

BASIN MIXER



- FIRMAFLOW® Ø28MM CARTRIDGE
- EASYFIX®
- SMARTSHINE®
- 5L/MIN AERATOR
- WITH METAL POP UP WASTE BC698AA

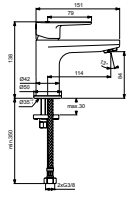

BC700AA

BASIN MIXER, BLUESTART®



- FIRMAFLOW® Ø28MM CARTRIDGE
- EASYFIX®
- SMARTSHINE®
- 5L/MIN AERATOR
- NO POP WASTE
- WITH METAL POP UP WASTE BC702AA

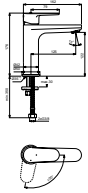

BC554AA

BASIN MIXER



- FIRMAFLOW® Ø28MM CARTRIDGE
- EASYFIX
- SMARTSHINE®
- 5L/MIN AERATOR
- NO POP WASTE
- WITH METAL POP UP WASTE BC699AA, BC699XG
- WITH CLICK POP UP WASTE BC131XG, BC131RO, BC131SI

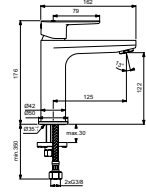

BC555AA

BASIN MIXER SIDE CONTROL



- FIRMAFLOW® Ø28MM CARTRIDGE
- EASYFIX®
- SMARTSHINE®
- 5L/MIN AERATOR
- NO POP WASTE
- WITH METAL POP UP WASTE BC703AA

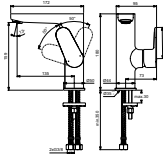

BD133AA

BASIN MIXER CONCEALED (SUITABLE FOR KIT 1 A1313NU)



- FIRMAFLOW® Ø28MM CARTRIDGE
- SMARTSHINE®
- 5L/MIN AERATOR
- METAL ESCUTCHEONS

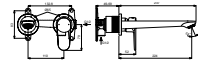

BC705AA

BIDET MIXER



- FIRMAFLOW® Ø28MM CARTRIDGE
- EASYFIX®
- SMARTSHINE®
- 5L/MIN AERATOR
- WITH POP WASTE
- WITH CLICK POP UP WASTE BC716XG, BC716SI, BC716RO

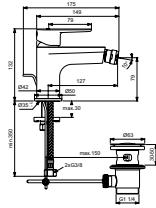

BC499AA

SHOWER MIXER WALL MOUNTED



- FIRMAFLOW® + Ø38MM CARTRIDGE
- CHECK VALVE
- SMARTSHINE®
- METAL ESCUTCHEON

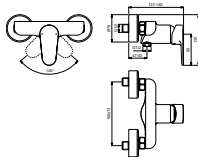

BC706AA

BATH SHOWER MIXER WALL MOUNTED WITH SHOWERING ACCESSORIES



- FIRMAFLOW® + Ø38MM CARTRIDGE
- CHECK VALVE
- AUTOMATIC DIVERTER
- SMARTSHINE®
- METAL ESCUTCHEON
- IDEALRAIN SHOWER ACCESSORIES
- WITHOUT ACCESSORIES BC500AA

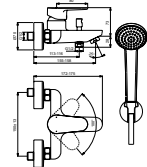

● CHROME – AA

● SILVER – SI

● SILVER ROSE – RO

● SILK BLACK – XG

CERAFINE O

A7192AA

SHOWER MIXER - CONCEALED (KIT2+KIT1)



- FIRMAFLOW® Ø47MM CARTRIDGE
- SMARTSHINE®
- KIT 2 ONLY (SUITABLE FOR KIT 1 - A1000NU) A7349AA

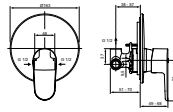

A7193AA

BATH SHOWER MIXER - CONCEALED (KIT2+KIT1)



- FIRMAFLOW® Ø47MM CARTRIDGE
- SMARTSHINE®
- AUTOMATIC DIVERTER
- KIT 2 ONLY (SUITABLE FOR KIT 1 - A1000NU) A7350AA

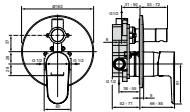

● CHROME – AA

● SILVER – SI

● SILVER ROSE – RO

● SILK BLACK – XG

BC554XG

BASIN MIXER



- EASYFIX® SYSTEM
- SLIM AERATOR 5L/MIN
- FIRMAFLOW®+ CERAMIC DISC CARTRIDGE 28MM
- TEMPERATURE LIMITER
- SUPPLIED WITH FLEXIBLE HOSES G3/8 PEX
- COMFORT AREA: HEIGHT 120MM
- NO POP UP WASTE
- WITH METAL POP UP WASTE BC699XG
- WITH CLICK CLACK POP UP WASTE BD131XG

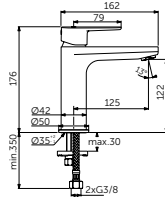

BD133XG

BASIN MIXER CONCEALED (SUITABLE FOR KIT 1 A1313NU)



- 224MM SPOUT
- METAL ESCUTCHEON
- METAL HANDLE WITH PRINTED RED AND BLUE COLOUR INDICATION
- SLIM AERATOR 5L/MIN

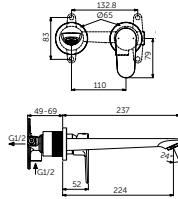

BC499XG

SHOWER MIXER WALL MOUNTED



- FIRMAFLOW®+ CERAMIC DISC CARTRIDGE 38MM
- TEMPERATURE LIMITER
- CHECK VALVE
- STANDARD S CONNECTORS

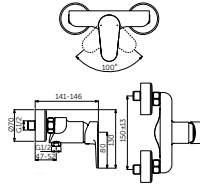

A7192XG

SHOWER MIXER - CONCEALED (KIT2+KIT1)



- FIRMAFLOW®+ Ø47MM CARTRIDGE
- KIT 2 ONLY (SUITABLE FOR KIT 1 - A1000NU) A7349XG

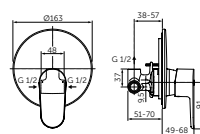

BC555XG

BASIN MIXER - SIDE HANDLE



- EASYFIX® SYSTEM
- SLIM AERATOR 5L/MIN
- FIRMAFLOW®+ CERAMIC DISC CARTRIDGE 28MM
- TEMPERATURE LIMITER
- SUPPLIED WITH FLEXIBLE HOSES G3/8 PEX
- COMFORT AREA: HEIGHT 159MM
- NO POP UP WASTE
- WITH METAL POP UP WASTE BC703XG

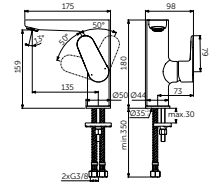

BC705XG

BIDET MIXER



- EASYFIX® SYSTEM
- BALL JOINT AERATOR 5L/MIN
- FIRMAFLOW®+ CERAMIC DISC CARTRIDGE 28MM
- TEMPERATURE LIMITER
- SUPPLIED WITH FLEXIBLE HOSES G3/8 PEX
- WITH METAL POP UP WASTE
- WITH CLICK-CLACK WASTE BD716XG

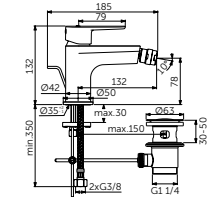

BC706XG

BATH SHOWER MIXER WALL MOUNTED WITH SHOWERING ACCESSORIES



- FIRMAFLOW®+ Ø38MM CARTRIDGE
- CHECK VALVE
- AUTOMATIC DIVERTER
- METAL ESCUTCHEON
- IDEALRAIN SHOWER ACCESSORIES
- WITHOUT ACCESSORIES BC500XG

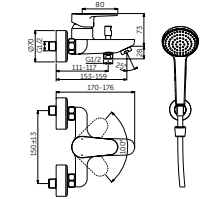

A7193XG

BATH SHOWER MIXER - CONCEALED (KIT2+KIT1)



- FIRMAFLOW®+ Ø47MM CARTRIDGE
- AUTOMATIC DIVERTER
- KIT 2 ONLY (SUITABLE FOR KIT 1 - A1000NU) A7350XG

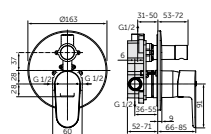

CERALINE NUOVO

BD755AA

BASIN MIXER H65mm, BLUESTART®



- FIRMAFLOW® CARTRIDGE 28mm
 - EASYFIX® SYSTEM
 - SMARTSHINE®
 - 3,8L/MIN HIDDEN AERATOR
 - NO POP UP WASTE
 - WITH METAL POP UP WASTE
- BD756
 → WITH CLICK POP UP WASTE
 BD958
 → WITH METAL POP UP WASTE,
 NO BLUESTART® BD845

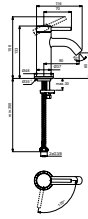

BD757AA

BASIN MIXER H85mm, BLUESTART®



- FIRMAFLOW® CARTRIDGE 28mm
 - EASYFIX® SYSTEM
 - SMARTSHINE®
 - 3,8L/MIN HIDDEN AERATOR
 - NO POP UP WASTE
 - WITH METAL POP UP WASTE
- BD758
 → WITH CLICK POP UP WASTE
 BD759
 → WITH METAL POP UP WASTE,
 NO BLUESTART® BD846

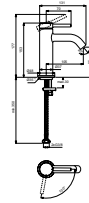

BD760AA

BASIN MIXER H120mm, BLUESTART®



- FIRMAFLOW® CARTRIDGE 28mm
 - EASYFIX® SYSTEM
 - SMARTSHINE®
 - 3,8L/MIN HIDDEN AERATOR
 - NO POP UP WASTE
 - WITH METAL POP UP WASTE
- BD761
 → WITH CLICK POP UP WASTE
 BD959
 → WITH METAL POP UP WASTE,
 NO BLUESTART® BD847

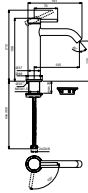

BD762AA

BASIN MIXER H240mm BLUESTART®



- FIRMAFLOW® CARTRIDGE 28mm
 - EASYFIX® SYSTEM
 - SMARTSHINE®
 - 3,8L/MIN HIDDEN AERATOR
 - NO POP UP WASTE
 - WITH METAL POP UP WASTE
- BD763
 → WITH CLICK POP UP WASTE
 BD960

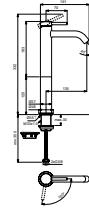

BD765AA

BIDET MIXER



- FIRMAFLOW® CARTRIDGE 28mm
- EASYFIX® SYSTEM
- SMARTSHINE®
- 3,8L/MIN HIDDEN AERATOR
- WITH METAL POP UP WASTE

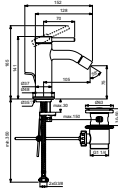

BD764AA

BSN BIN KIT2



- KIT2 ONLY (VISIBLE PARTS)
 - FIRMAFLOW® CARTRIDGE 28mm
 - METAL ESCUTCHEONS
 - SMARTSHINE®
 - 3,8L/MIN HIDDEN AERATOR
 - IN COMBINATION WITH A1313NU
- ONLY (INTERNAL PARTS)
 → TUBULAR SPOUT 180mm
 → TUBULAR SPOUT 220mm
 BD848

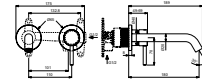

BD973AA

UNIVERSAL WALL BATH SPOUT



- METAL ESCUTCHEONS
- SMARTSHINE®
- HIDDEN FLOW STRAIGHTNER
- TUBULAR SPOUT 180mm
- G1/2 NIPPLE CONNECTION

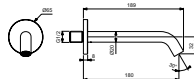

● CHROME – AA

● SILK BLACK – XG

CERALINE

BC268AA

BASIN MIXER



- FIRMAFLOW® Ø28MM CARTRIDGE
- EASYFIX®
- SMARTSHINE®
- 5L/MIN AERATOR
- NO POP UP WASTE
- WITH METAL POP UP WASTE BC193AA

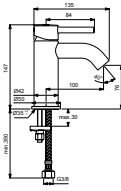

BC269AA

BASIN MIXER VESSEL



- FIRMAFLOW® Ø28MM CARTRIDGE
- EASYFIX
- SMARTSHINE®
- 5L/MIN AERATOR
- NO POP UP WASTE
- WITH METAL POP UP WASTE BC194AA

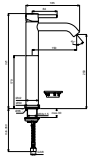

BC195AA

BASIN MIXER SLIDE CONTROL



- FIRMAFLOW® + Ø38MM CARTRIDGE
- EASYFIX
- SMARTSHINE®
- 5L/MIN AERATOR
- WITH METAL POP UP WASTE

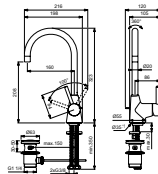

BC196AA

BASIN MIXER DECK MOUNTED- 3 HOLES



- CERAMIC CARTRIDGES
- METAL ESCUTCHEON
- SMARTSHINE®
- 5L/MIN AERATOR

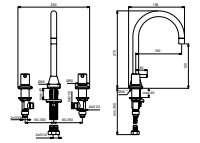

BC197AA

BIDET MIXER



- FIRMAFLOW® Ø28MM CARTRIDGE
- EASYFIX
- SMARTSHINE®
- 5L/MIN AERATOR
- WITH METAL POP UP WASTE

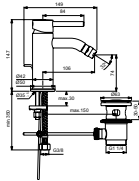

BC200AA

SHOWER MIXER WALL MOUNTED



- FIRMAFLOW® + Ø38MM CARTRIDGE
- CHECK VALVE
- SMARTSHINE®
- METAL ESCUTCHEON

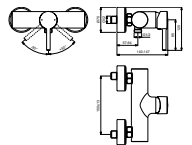

A6940AA

SHOWER MIXER - CONCEALED (KIT2+KIT1)



- FIRMAFLOW® Ø47MM CARTRIDGE
- SMARTSHINE®
- KIT 2 ONLY (SUITABLE FOR KIT 1 - A1000NU) A7388AA

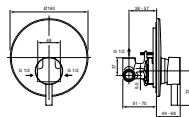

BC270AA

BATH SHOWER MIXER WALL MOUNTED WITH SHOWERING ACCESSORIES



- FIRMAFLOW® + Ø38MM CARTRIDGE
- CHECK VALVE
- AUTOMATIC DIVERTER
- SMARTSHINE®
- METAL ESCUTCHEON
- IDEALRAIN SHOWER ACCESSORIES
- WITHOUT ACCESSORIES BC199AA

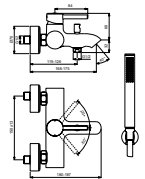

A6939AA

BATH SHOWER MIXER - CONCEALED (KIT2+KIT1)



- FIRMAFLOW® Ø47MM CARTRIDGE
- SMARTSHINE®
- AUTOMATIC DIVERTER
- KIT 2 ONLY (SUITABLE FOR KIT 1 - A1000NU) A7389AA

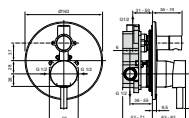

● CHROME – AA

● SILK BLACK – XG

CERAFINE D

BC683AA

BASIN MIXER, BLUESTART®



- FIRMAFLOW® Ø28MM CARTRIDGE
- EASYFIX®
- SMARTSHINE®
- 5L/MIN AERATOR
- NO POP WASTE

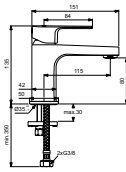

BC682AA

BASIN MIXER



- FIRMAFLOW® Ø28MM CARTRIDGE
- EASYFIX®
- SMARTSHINE®
- 5L/MIN AERATOR
- NO POP WASTE
- WITH METAL POP UP WASTE BC685AA
- WITH PLASTIC POP UP WASTE BC684AA

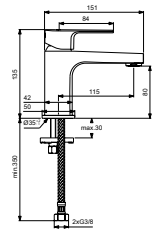

BC687AA

BASIN MIXER, BLUESTART®



- FIRMAFLOW® Ø28MM CARTRIDGE
- EASYFIX®
- SMARTSHINE®
- 5L/MIN AERATOR
- NO POP WASTE
- WITH METAL POP UP WASTE BC689AA
- WITH PLASTIC POP UP WASTE BC688AA

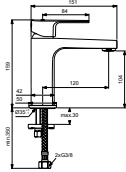

BC553AA

BASIN MIXER



- FIRMAFLOW® Ø28MM CARTRIDGE
- EASYFIX®
- SMARTSHINE®
- 5L/MIN AERATOR
- NO POP WASTE
- WITH METAL POP UP WASTE BC686AA
- WITH PLASTIC POP UP WASTE BC491AA

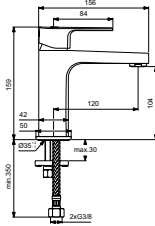

BC492AA

BIDET MIXER



- FIRMAFLOW® Ø28MM CARTRIDGE
- EASYFIX®
- SMARTSHINE®
- 5L/MIN AERATOR
- WITH PLASTIC POP UP WASTE

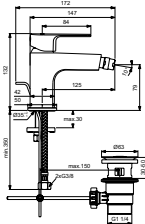

BC493AA

SHOWER MIXER WALL MOUNTED



- FIRMAFLOW® + Ø38MM CARTRIDGE
- CHECK VALVE
- SMARTSHINE®
- METAL ESCUTCHEON

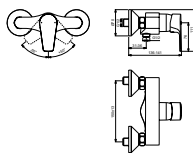

A7188AA

SHOWER MIXER - CONCEALED (KIT2+KIT1)



- FIRMAFLOW® Ø47MM CARTRIDGE
- SMARTSHINE®
- KIT 2 ONLY (SUITABLE FOR KIT 1 - A1000NU) A7347AA

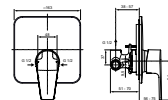

BC693AA

BATH SHOWER MIXER WALL MOUNTED WITH SHOWERING ACCESSORIES



- FIRMAFLOW® + Ø38MM CARTRIDGE
- CHECK VALVE
- AUTOMATIC DIVERTER
- SMARTSHINE®
- METAL ESCUTCHEON
- IDEALRAIN SHOWER ACCESSORIES
- WITHOUT ACCESSORIES BC692AA

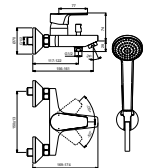

A7189AA

BATH SHOWER MIXER - CONCEALED (KIT2+KIT1)



- FIRMAFLOW® Ø47MM CARTRIDGE
- SMARTSHINE®
- AUTOMATIC DIVERTER
- KIT 2 ONLY (SUITABLE FOR KIT 1 - A1000NU) A7348AA

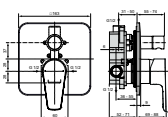

CERABASE

BD394AA

BASIN MIXER, BLUESTART®



- FIRMAFLOW® + Ø38MM CARTRIDGE
- EASYFIX®
- SMARTSHINE®
- 5L/MIN AERATOR
- NO POP WASTE
- * WITH METAL POP UP WASTE
BD395AA

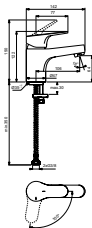

BD391AA

BASIN MIXER



- FIRMAFLOW® + Ø38MM CARTRIDGE
- EASYFIX®
- SMARTSHINE®
- 5L/MIN AERATOR
- NO POP WASTE
- * WITH METAL POP UP WASTE
BD393AA
- * WITH PLASTIC POP UP WASTE
BD392AA

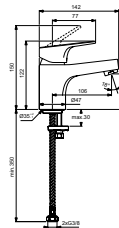

BC830AA

BASIN MIXER, BLUESTART®



- FIRMAFLOW® + Ø38MM CARTRIDGE
- EASYFIX®
- SMARTSHINE®
- 5L/MIN AERATOR
- NO POP WASTE
- WITH METAL POP UP WASTE BC832AA
- WITH PLASTIC POP UP WASTE
BC831AA

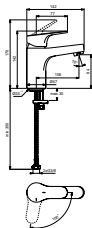

BC827AA

BASIN MIXER



- FIRMAFLOW® + Ø38MM CARTRIDGE
- EASYFIX®
- SMARTSHINE®
- 5L/MIN AERATOR
- *1G/MIN AERATOR BC833AA
- NO POP WASTE
- WITH METAL POP UP WASTE
BC829AA
- WITH PLASTIC POP UP WASTE
BC828AA
- WITH CLICK POP UP WASTE
BD077AA

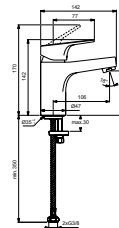

BC833AA

BASIN MIXER



- FIRMAFLOW® + Ø38MM CARTRIDGE
- EASYFIX®
- SMARTSHINE®
- 3,8L/MIN AERATOR
- WITH METAL POP UP WASTE

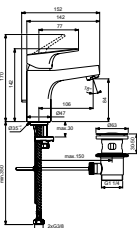

BC837AA

BASIN MIXER SIDE CONTROL, BLUESTART®



- FIRMAFLOW® + Ø38MM CARTRIDGE
- EASYFIX®
- SMARTSHINE®
- 5L/MIN AERATOR
- WITH METAL POP UP WASTE
BC837AA

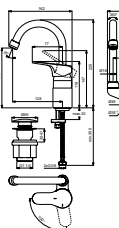

BC835AA

BASIN MIXER SIDE CONTROL



- FIRMAFLOW® + Ø38MM CARTRIDGE
- EASYFIX®
- SMARTSHINE®
- 5L/MIN AERATOR
- WITH PLASTIC POP UP WASTE
BC835AA

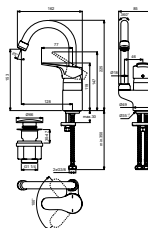

BC839AA

BIDET MIXER



- FIRMAFLOW® + Ø38MM CARTRIDGE
- EXSYFIX®
- SMARTSHINE®
- 5L/MIN AERATOR
- WITH PLASTIC POP UP WASTE
- WITH METAL POP UP WASTE
BC840AA

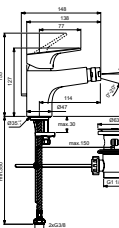

BC834AA

BASIN MIXER WITH SIDE SPRAY



- FIRMAFLOW® + Ø38MM CARTRIDGE
- EASYFIX®
- SMARTSHINE®
- 5L/MIN AERATOR
- NO POP UP WASTE
- SIDE SPRAY
- METAL SHOWER HOSE 1350 MM

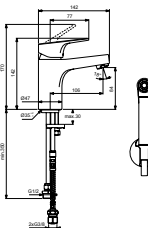

BC842AA

SHOWER MIXER WALL MOUNTED



- FIRMAFLOW® + Ø38MM CARTRIDGE
- CHECK VALVE
- SMARTSHINE®
- METAL ESCUTCHEON

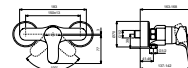

● CHROME – AA

CERABASE

BD594AA

BATH SHOWER MIXER WALL MOUNTED WITH SHOWERING ACCESSORIES



- FIRMAFLOW® + Ø38MM CARTRIDGE
- CHECK VALVE
- AUTOMATIC DIVERTER
- SMARTSHINE®
- METAL ESCUTCHEON
- CERAMIC MANUAL DIVERTER

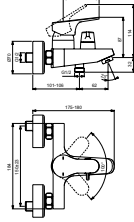

BD600AA

BATH SHOWER MIXER WALL MOUNTED WITH SHOWERING ACCESSORIES



- FIRMAFLOW® + Ø38MM CARTRIDGE
- CHECK VALVE
- AUTOMATIC DIVERTER
- SMARTSHINE®
- METAL ESCUTCHEON
- SHOWER ACCESSORIES: HAND-SHOWER, HOSE AND WALL HOLDER
- WITHOUT ACCESSORIES BC843AA

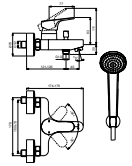

A7392AA

SHOWER MIXER - CONCEALED (KIT2+KIT1)



- FIRMAFLOW® Ø47MM CARTRIDGE
- SMARTSHINE®
- KIT 2 ONLY (SUITABLE FOR KIT 1 - A1000NU) A7394AA

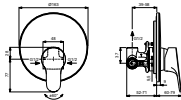

A7393AA

BATH SHOWER MIXER - CONCEALED (KIT2+KIT1)



- FIRMAFLOW® Ø47MM CARTRIDGE
- SMARTSHINE®
- AUTOMATIC DIVERTER
- KIT 2 ONLY (SUITABLE FOR KIT 1 - A1000NU) A7395AA

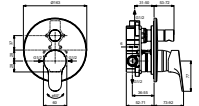

BD060AA

BATH SHOWER MIXER RIM MOUNTED



- FIRMAFLOW® + Ø38MM CARTRIDGE
- CLICK TECHNOLOGY
- EASYFIX®
- CHECK VALVE
- AUTOMATIC DIVERTER
- SMARTSHINE®
- METAL ESCUTCHEON

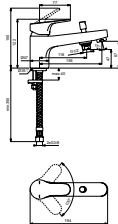

A7928XG

TUMBLER WITH GLASS



- WALL MOUNTED
- INCLUDED FIXING SET
- FROSTED BLACK GLASS
- FROSTED WHITE GLASS A9120XG

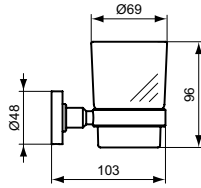

A9130XG

TOWEL RING



- INCLUDED FIXING SET

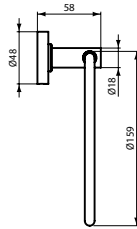

A9244XG

TOWEL RAIL 80 CM



- INCLUDED FIXING SET
- 13 MM PIPE DIAMETER
- TOWEL RAIL 60 CM A9118XG
- TOWEL RAIL 45 CM A9117XG

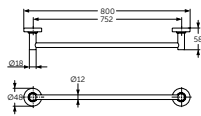

A9131XG

TWO ARMS TOWEL RAIL



- INCLUDED FIXING SET
- 180° TURN ABLE
- 12 MM PIPE DIAMETER
- ONE ARM TOWEL RAIL A7651XG

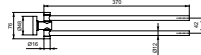

A9124XG

SHELF 52 CM



- FROSTED GLASS
- GLASS IS TEMPERED
- INCLUDED FIXING SET

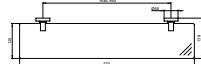

A9115XG

ROBE HOOK



- INCLUDED FIXING SET

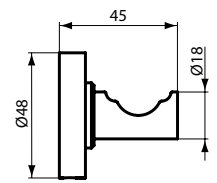

A7927XG

TOILET BRUSH HOLDER



- WALL MOUNTED
- INCLUDED FIXING SET
- FROSTED BLACK GLASS
- FROSTED WHITE GLASS A9119XG

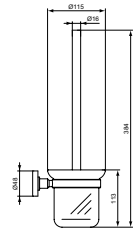

A7929XG

SOAP DISH



- WALL MOUNTED
- INCLUDED FIXING SET
- FROSTED BLACK GLASS
- FROSTED WHITE GLASS A9122XG

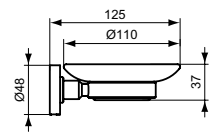

A9132XG

SPARE TISSUE HOLDER WITHOUT COVER



- INCLUDED FIXING SET

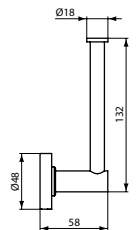

A9127XG

TISSUE HOLDER WITH COVER



- INCLUDED FIXING SET

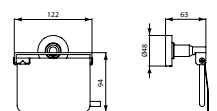

● SILK BLACK – XG

● SILVER STORM – GN

● BRUSHED GOLD – A2

● MAGNETIC GREY – A5

A9106XG

BATH TOWEL SHELF WITH TOWEL RAIL

→ INCLUDED FIXING SET

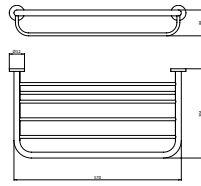

A9112XG

SPONGE/SOAP HOLDER

→ INCLUDING FIXATION SET

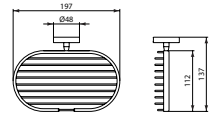

A9105XG

TISSUE HOLDER WITH COVER

→ INCLUDED FIXING SET

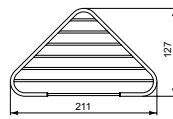
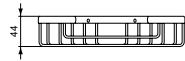

E2204AA

TUMBLER WITH GLASS



- WALL MOUNTED
- FIXING SET INCLUDED
- FROSTED GLASS

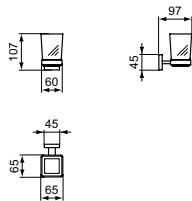

E2202AA

TOWEL RING



- WALL MOUNTED
- FIXING SET INCLUDED

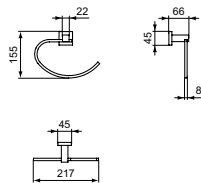

E2206AA

SHELF



- FIXING SET INCLUDED
- 52 CM
- FROSTED GLASS TEMPERED

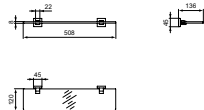

E2205AA

DOUBLE TUMBLER WITH GLASS



- WALL MOUNTED
- FIXING SET INCLUDED
- FROSTED GLASS

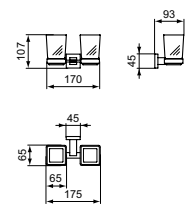

E2193AA

DOUBLE ROBE HOOK



- WALL MOUNTED
- FIXING SET INCLUDED

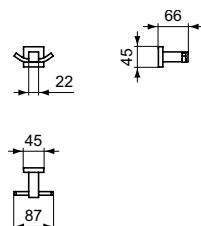

E2252AA

SOAP DISPENSER



- WALL MOUNTED
- FIXING SET INCLUDED
- FROSTED GLASS

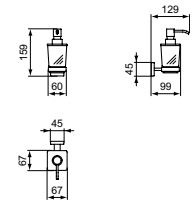

E2201AA

SOAP HOLDER



- WALL MOUNTED
- FIXING SET INCLUDED
- FROSTED GLASS

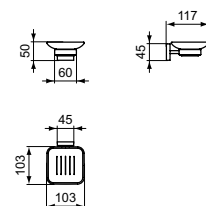

E2203AA

GRAB RAIL



- WALL MOUNTED
- FIXING SET INCLUDED
- 35CM

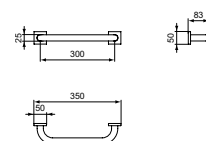

E2192AA

SINGLE ROBE HOOK



- WALL MOUNTED
- FIXING SET INCLUDED

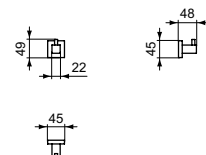

E2196AA

TOWEL RAIL 45 CM



- WALL MOUNTED
- FIXING SET INCLUDED
- TOWEL RAIL 80 CM E2198AA
- TOWEL RAIL 60 CM E2197AA

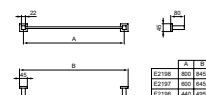

E2200AA

DOUBLE TOWEL RAIL



- WALL MOUNTED
- FIXING SET INCLUDED
- 180° TURNING RANGE

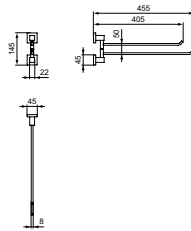

E2199AA

TOILET PAPER HOLDER



- WALL MOUNTED
- FIXING SET INCLUDED

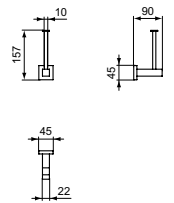

E2194AA

TOILET BRUSH HOLDER - GLASS



- WALL MOUNTED
- FIXING SET INCLUDED
- FROSTED GLASS

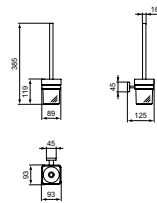

E2195AA

TOILET BRUSH HOLDER



- WALL MOUNTED
- FIXING SET INCLUDED
- STAINLESS STEEL

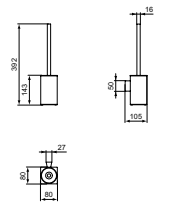

E2191AA

TISSUE HOLDER WITH COVER



- INCLUDED FIXING SET

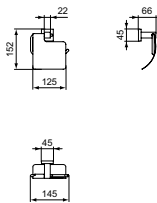

WASTE

E1482AA

CLICK-CLACK SLOTTED WASTE



→ CLICK - CLACK PUSH TO OPEN BASIN WASTE 1 1/4" FOR BASIN WITH OVERFLOW

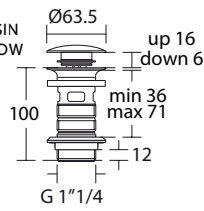

E1483AA

CLICK-CLACK UNSLOTTED WASTE



→ CLICK - CLACK PUSH TO OPEN BASIN WASTE 1 1/4" FOR BASIN WITHOUT OVERFLOW

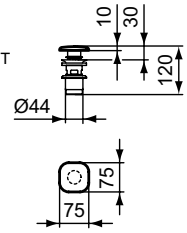

S8803AA

PUSH-TO-OPEN BASIN WASTE



→ CLICK - CLACK PUSH-TO-OPEN BASIN WASTE - SLOTTED



J3291AA

FREE FLOW WASTE (G1 1/4) FOR BASIN WITHOUT OVERFLOW



→ FREE WASTE G1 1/4



E265301

CLICK-CLACK SLOTTED WASTE



→ CLICK-CLACK WASTE (WITH COLOURED CERAMIC COVER) FOR BASIN WITH OVERFLOW

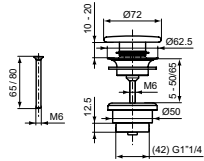

S8808AA

CLICK - CLACK PUSH TO OPEN BASIN WASTE - UNSLOTTED



→ BASIN CLICKER WASTE - UNSLOTTED SOLID WASTE TO BE USED WITH BASIN WITHOUT OVERFLOW



T3629AA

CLICK-CLACK WASTE WITH METAL COVER



→ TO BE USED WITH STRADA II BASINS

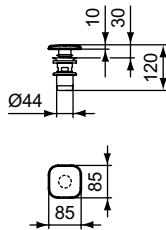

T3630AA

CLICK-CLACK WASTE WITH METAL COVER SMALL



→ TO BE USED WITH STRADA II HANDWASH BASINS 45 CM AND VESSEL BASINS 38X38 CM

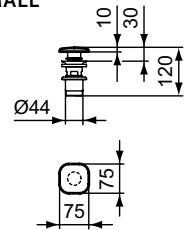

● CHROME – AA

● SILVER STORM – GN

● BRUSHED GOLD – A2

● MAGNETIC GREY – A5

● SILK BLACK – XG

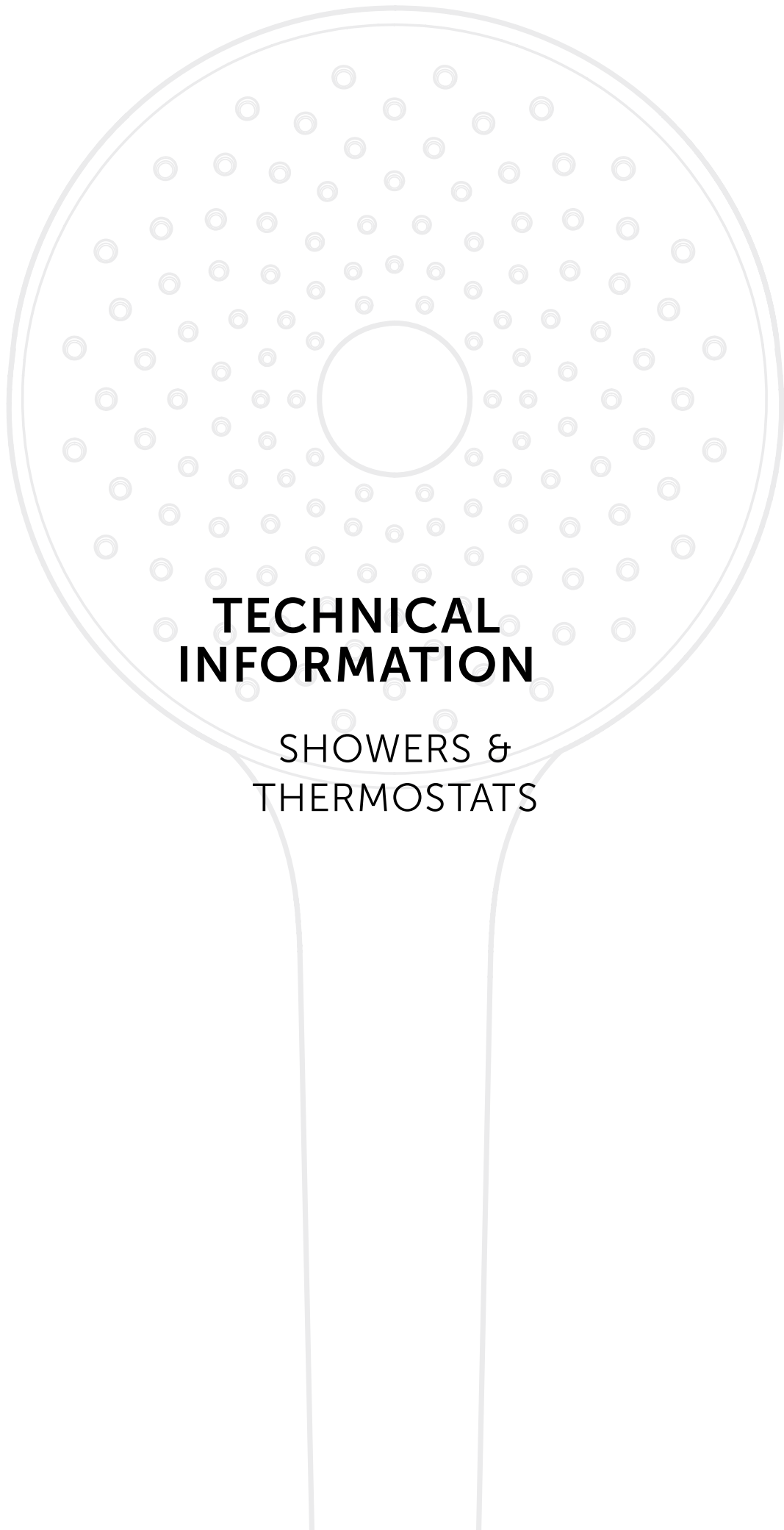

TECHNICAL INFORMATION

SHOWERS &
THERMOSTATS

LA DOLCE VITA

BD674AA

WALL-HUNG BOWL WITH RIMLS+



- FIRMAFLOW® Ø38MM CARTRIDGE
- SINGLE LEVER EXPOSED SHOWER SYSTEM WITH INTEGRATED DIVERTER
- CONNECTION WITH HIDDEN S-CONNECTORS NUT

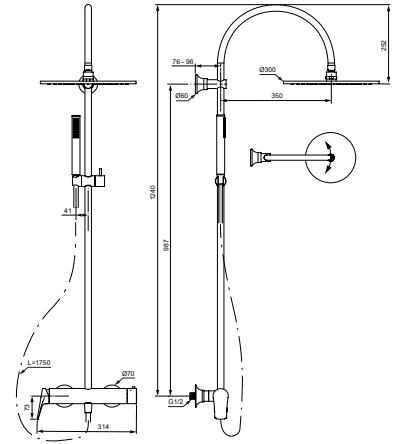

A7636AA

BUILT-IN SHOWER MIXER



- FIRMAFLOW®+ Ø47MM CARTRIDGE
- SMARTSHINE®
- HOT WATER LIMITER
- SUITABLE FOR KIT 1 A1000NU

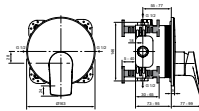

A7637AA

BUILT-IN BATH & SHOWER MIXER



- FIRMAFLOW®+ Ø47MM CARTRIDGE
- SMARTSHINE®
- HOT WATER LIMITER
- SUITABLE FOR KIT 1 A1000NU

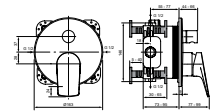

BD665AA

SHOWER MIXER EXPOSED



- FIRMAFLOW®+ Ø38MM CARTRIDGE
- CHECK VALVE
- SMARTSHINE®
- S-CONNECTORS WITH NOISE REDUCERS
- WITHOUT ACCESSORIES

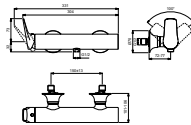

BD667AA

EXPOSED BATH & SHOWER MIXER



- FIRMAFLOW®+ Ø38MM CARTRIDGE
- CHECK VALVE
- SMARTSHINE®
- S-CONNECTORS WITH NOISE REDUCERS
- WITHOUT ACCESSORIES BD666AA

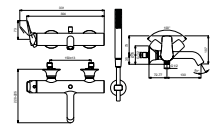

BD670AA

3-HOLE BATH & SHOWER MIXER



- FIRMAFLOW® + Ø38MM CARTRIDGE
- AUTOMATIC DIVERTER
- SMARTSHINE®
- WITH ACCESSORIES
- METAL STICK HAND SHOWER 8 L/MIN
- SHOWER HOSE 1750 MM IDEALFLEX

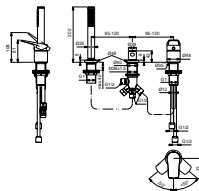

BD671AA

4-HOLE BATH & SHOWER MIXER



- FIRMAFLOW® + Ø38MM CARTRIDGE
- AUTOMATIC DIVERTER
- SMARTSHINE®
- WITH ACCESSORIES
- METAL STICK HAND SHOWER 8 L/MIN
- SHOWER HOSE 1750 MM IDEALFLEX

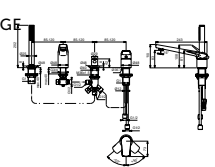

● CHROME – AA

● SILVER STORM – GN

● BRUSHED GOLD – A2

● MAGNETIC GREY – A5

LA DOLCE VITA

BD681AA

SHOWER ACCESSORIES

→ WALL BRACKETS

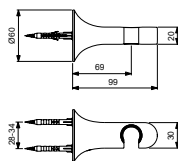

BD679AA

WALL CONNECTION 400MM

→ 400MM WALL CONNECTION
→ FOR HEAD SHOWER

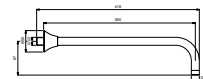

BD680AA

CEILING CONNECTION 150MM

→ 150MM WALL CONNECTION
→ FOR HEAD SHOWER

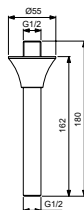

A7884AA

SHOWER SYSTEM - 3 FUNCTION



- 300MM Ø 3 FUNCTION SHOWERHEAD
- 12 L/MIN WITH RAIN, SILKRAIN AND 2ND SKIN
- IDEALRAIN STICK HANDSPRAY, 8 L/MIN
- IS THERMOSTATIC CARTRIDGE
- COOL BODY
- TEMPERATURE SAFETY BUTTON
- NAVIGO PUSH BUTTONS TO SELECT HAND & HEAD SHOWER AND CONTROL WATER VOLUME
- WATER AND ENERGY SAVING
- SHELF FOR CLEVER STORAGE SPACE INCLUDED
- EASY CLEAN
- COMPLY WITH EN1111

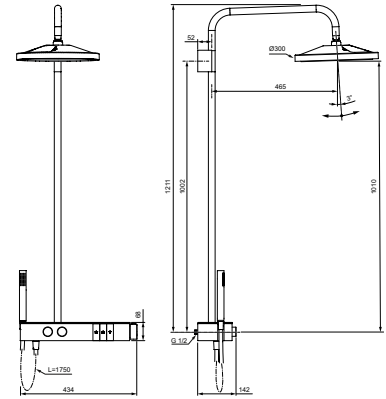

A7885AA

SHOWER HEAD

- 300MM Ø 1 FUNCTION SHOWERHEAD
- 12 L/MIN WITH RAIN FUNCTION

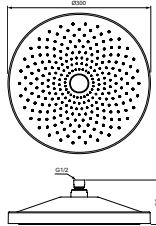

A7887AA

SHOWER HEAD WITH LED LIGHT

- 330MM Ø 1 FUNCTION SHOWERHEAD
- 12 L/MIN WITH RAIN FUNCTION
- LIGHT ACTIVATES AUTOMATICALLY THROUGH A SENSOR, WARM WHITE LIGHT WITH 4000 KELVIN
- 1 FUNCTION AVAILABLE - A7887AA
- WALL ARM 400MM WITH CABLE GUIDING
- KIT 1 LIGHTED SHOWER HEAD WITH CABLE A1080NU TO BE PURCHASED SEPARATELY

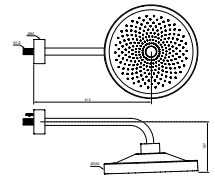

A7888AA

SHOWER HEAD WITH LED LIGHT - CEILING MOUNTED

- 330MM Ø 1 FUNCTION SHOWERHEAD
- 12 L/MIN WITH RAIN FUNCTION
- LIGHT ACTIVATES AUTOMATICALLY THROUGH A SENSOR, WARM WHITE LIGHT WITH 4000 KELVIN
- CEILING ARM 150MM WITH CABLE GUIDING
- KIT 1 LIGHTED SHOWER HEAD WITH CABLE A1080NU TO BE PURCHASED SEPARATELY

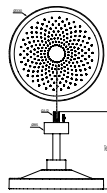

A7889AA

SHOWER HEAD - 3 FUNCTIONS

- 300MM Ø 3 FUNCTION SHOWERHEAD
- 12 L/MIN WITH RAIN, SILKRAIN AND 2ND SKIN
- REMOTE CONTROL WITH WALL FRAME CAN BE SCREWED OR GLUED TO THE WALL,
- REMOTE CONTROL IS POWERED BY A CELL BATTERY, HEAD SHOWER BY 4X AA LONGLIFE BATTERIES

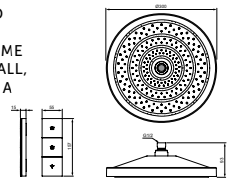

A7890AA

SHOWER HEAD WITH LED LIGHT (3F) - WALL MOUNTED

- 330MM Ø 3 FUNCTION SHOWERHEAD
- 12 L/MIN WITH RAIN, SILKRAIN AND 2ND SKIN
- LIGHT ACTIVATES AUTOMATICALLY THROUGH A SENSOR, WARM WHITE LIGHT WITH 4000 KELVIN
- WALL ARM 400MM WITH CABLE GUIDING
- REMOTE CONTROL WITH WALL FRAME CAN BE SCREWED OR GLUED TO THE WALL, FLEXIBLE IN 10MIN DISTANCE TO THE HEAD SHOWER
- REMOTE CONTROL IS POWERED BY A CELL BATTERY, HEAD SHOWER BY 4X AA LONGLIFE BATTERIES
- KIT 1 LIGHTED SHOWER HEAD WITH CABLE A1080NU TO BE PURCHASED SEPARATELY

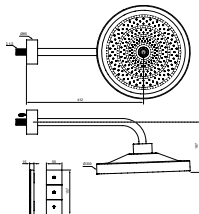

A7891AA

SHOWER HEAD WITH LED LIGHT (3F) - CEILING MOUNTED

- 330MM Ø 3 FUNCTION SHOWERHEAD
- 12 L/MIN WITH RAIN, SILKRAIN AND 2ND SKIN
- LIGHT ACTIVATES AUTOMATICALLY THROUGH A SENSOR, WARM WHITE LIGHT WITH 4000 KELVIN
- CEILING ARM 150MM WITH CABLE GUIDING
- REMOTE CONTROL WITH WALL FRAME CAN BE SCREWED OR GLUED TO THE WALL
- REMOTE CONTROL IS POWERED BY A CELL BATTERY, HEAD SHOWER BY 4X AA LONGLIFE BATTERIES
- KIT 1 LIGHTED SHOWER HEAD WITH CABLE A1080NU TO BE PURCHASED SEPARATELY

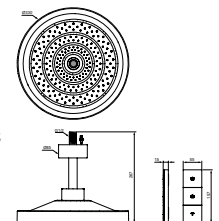

● CHROME – AA ● SILVER STORM – GN ● BRUSHED GOLD – A2 ● MAGNETIC GREY – A5 ● SILK BLACK – XG

SOLOS

A7894AA

CERATHERM NAVIGO(R) BUILT-IN SHOWER MIXER



- 2-OUTLET FOR HAND & HEAD SHOWER
- IS THERMOSTATIC CARTRIDGE
- PUSH AND TURN NAVIGO® HANDLE IN PREMIUM DESIGN
- OPEN/CLOSE BY PUSHING
- METAL HANDLE WITH HOT WATER STOP BUTTON PRE-FIXED AT 40°C
- COMPLY WITH EN1111
- KIT 1 A1000NU TO BE PURCHASED SEPARATELY
- REMOTE CONTROL IS PART OF THE SHOWER HEAD 3F, E.G. A7889AA



A7896AA

HAND SHOWER - 3 FUNCTION



- 130MM Ø 3 FUNCTION IDEALRAIN SOLOS HANDSPRAY, 8 L/MIN, WITH RAIN, SILKRAIN AND ACTIVEMASSAGE
- WATER AND ENERGY SAVING

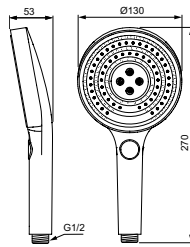

A1080NU

KIT 1 LIGHTED SHOWER HEAD WITH CABLE (FOR LIGHTED HEAD SHOWERS)



- - KIT 1 TO BE PURCHASED FOR LIGHTED SHOWER HEAD

A7895AA

HAND SHOWER



- 130MM Ø 1 FUNCTION IDEALRAIN SOLOS HANDSPRAY, 8 L/MIN, WITH RAIN FUNCTION
- WATER AND ENERGY SAVING

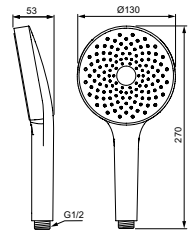

A1070NU

KIT 1 CABLE OUTLET WALL WITH CABLE (FOR LIGHTED SHOWER SYSTEMS)



- KIT 1 TO BE PURCHASED FOR LIGHTED SHOWER SYSTEM

SOLOS

A7897AA

SHOWER RAIL SET - 130MM HAND SHOWER - 600MM



- METAL SLIDER WITH PIN HANDLE
- 130MM Ø 3 FUNCTION IDEALRAIN SOLOS HANDSPRAY, 8 L/MIN, WITH RAIN, SILKRAIN AND ACTIVEMASSAGE
- WATER AND ENERGY SAVING
- INCLUDES SMOOTH, WIPE CLEAN AND DURABLE IDEALFLEX HOSE

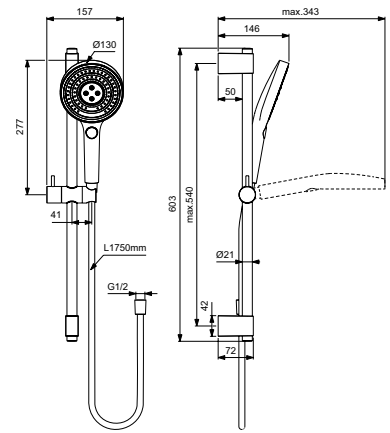

A7898AA

SHOWER RAIL SET - 130MM HAND SHOWER - 900MM



- METAL SLIDER WITH PIN HANDLE
- 130MM Ø 3 FUNCTION IDEALRAIN SOLOS HANDSPRAY, 8 L/MIN, WITH RAIN, SILKRAIN AND ACTIVEMASSAGE
- WATER AND ENERGY SAVING
- INCLUDES SMOOTH, WIPE CLEAN AND DURABLE IDEALFLEX HOSE

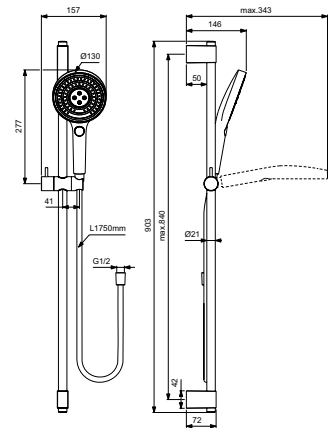

● CHROME – AA

● SILVER STORM – GN

● BRUSHED GOLD – A2

● MAGNETIC GREY – A5

● SILK BLACK – XG

BD583XG

SHOWER SYSTEM 2F - CERATHERM



- 260MM Ø 2 FUNCTION SHOWERHEAD
12 L/MIN
- 100MM Ø 2 FUNCTION IDEALRAIN ALU+
HANDSPRAY, 8 L/MIN
- IS THERMOSTATIC CARTRIDGE
- COOL BODY
- TEMPERATURE SAFETY BUTTON
- DIVERTER INTEGRATED IN THE HANDLE
- WATER AND ENERGY SAVING
- EASYFIX ALLOWS REUSE OF EXISTING
WALL-MOUNTING HOLES AND SIMPLE
ADJUSTMENT
- INCLUDES SMOOTH, WIPE CLEAN AND
DURABLE IDEALFLEX HOSE
- HEIGHT ADJUSTABLE SHOWER HOLDER
ON THE RAIL
- SHELVES FOR CLEVER STORAGE SPACE
INCLUDED
- EASY CLEAN
- COMPLY WITH EN1111

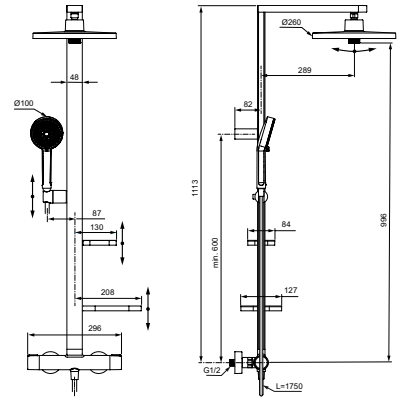

BD584XG

SHOWER SYSTEM 2F - CERAFLOW



- 260MM Ø 2 FUNCTION SHOWERHEAD
12 L/MIN
- 100MM Ø 2 FUNCTION IDEALRAIN ALU+
HANDSPRAY, 8 L/MIN
- DIVERTER INTEGRATED IN THE HANDLE
- WATER AND ENERGY SAVING
- EASYFIX ALLOWS REUSE OF EXISTING
WALL-MOUNTING HOLES AND SIMPLE
ADJUSTMENT
- INCLUDES SMOOTH, WIPE CLEAN AND
DURABLE IDEALFLEX HOSE
- HEIGHT ADJUSTABLE SHOWER HOLDER
ON THE RAIL
- SHELVES FOR CLEVER STORAGE SPACE
INCLUDED
- EASY CLEAN

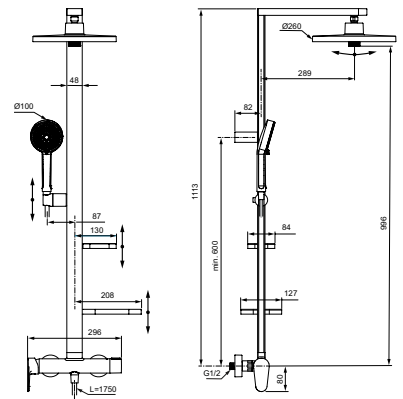

BD585XG

SHOWER SYSTEM WITH DIVERTER



- 260MM Ø 2 FUNCTION SHOWERHEAD 12 L/MIN
- 100MM Ø 2 FUNCTION IDEALRAIN ALU+ HANDSPRAY, 8 L/MIN
- DIVERTER TO SELECT SHOWERHEAD OR HANDSPRAY
- WATER AND ENERGY SAVING
- EASYFIX ALLOWS REUSE OF EXISTING WALL-MOUNTING HOLES AND SIMPLE ADJUSTMENT
- INCLUDES SMOOTH, WIPE CLEAN AND DURABLE IDEALFLEX HOSE
- HEIGHT ADJUSTABLE SHOWER HOLDER ON THE RAIL
- SHELVES FOR CLEVER STORAGE SPACE INCLUDED
- EASY CLEAN

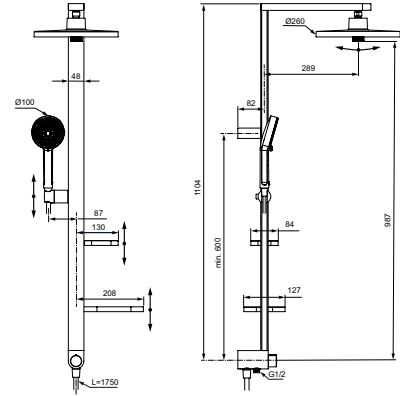

BD586XG

SHOWER RAIL - 60CM



- 100MM Ø 2 FUNCTION IDEALRAIN ALU+ HANDSPRAY, 8 L/MIN,
- 2 SPRAY MODES: RAIN, SILKRAIN
- WATER AND ENERGY SAVING
- 600MM SLIDING BAR WITH EASYFIX ALLOWS REUSE OF EXISTING WALL-MOUNTING HOLES AND SIMPLE ADJUSTMENT
- INCLUDES SMOOTH, WIPE CLEAN AND DURABLE IDEALFLEX HOSE
- HEIGHT ADJUSTABLE SHOWER HOLDER ON THE RAIL
- SHELVES FOR CLEVER STORAGE SPACE INCLUDED
- EASY CLEAN

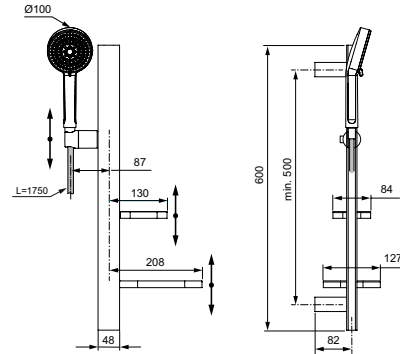

BD582XG

EXPOSED SHOWER MIXER



- IS THERMOSTATIC CARTRIDGE
- COOL BODY
- TEMPERATURE SAFETY BUTTON
- WATER AND ENERGY SAVING
- COMPLY WITH EN1111

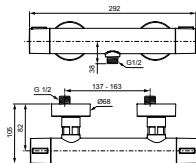

BD580XG

HANDSPRAY 2F



- 100MM Ø 2 FUNCTION IDEALRAIN ALU+ HANDSPRAY, 8 L/MIN
- 2 SPRAY MODES: RAIN, SILKRAIN
- WATER AND ENERGY SAVING
- EASY CLEAN
- BLACK SPRAY SURFACE AND NOZZLES

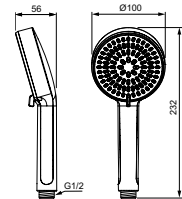

BD581XG

SHOWER HEAD 2F



- 260MM Ø 2 FUNCTION SHOWERHEAD
12 L/MIN
- 2 SPRAY MODES: RAIN, SILKRAIN
- WATER AND ENERGY SAVING
- EASY CLEAN
- BLACK SPRAY SURFACE AND NOZZLES

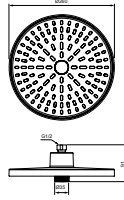

BD588XG

BEAUTY BAR - MEDIUM



- CLEVER STORAGE SPACE
- 320 MIRROR
- BIG SHELF INCLUDED
- CUP INCLUDED
- TOWEL HOLDER INCLUDED WITH 90°
ROTATION
- EASYFIX ALLOWS SIMPLE
INSTALLATION

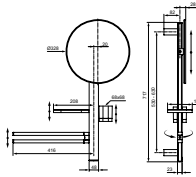

BD589XG

BEAUTY BAR - SMALL



- CLEVER STORAGE SPACE
- 200MM MIRROR, 3X MAGNIFYING
WITH BALL-JOINT FIXATION FOR FLEXIBLE
USE
- SHELVES INCLUDED
- CUP INCLUDED
- EASYFIX ALLOWS SIMPLE
INSTALLATION

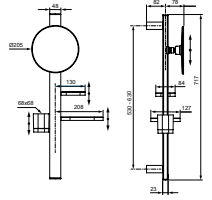

BD587XG

BEAUTY BAR - LARGE



- CLEVER STORAGE SPACE
- 500 MIRROR
- BIG SHELF INCLUDED
- CUP INCLUDED
- TOWEL HOLDER INCLUDED WITH 90°
ROTATION
- EASYFIX ALLOWS SIMPLE
INSTALLATION

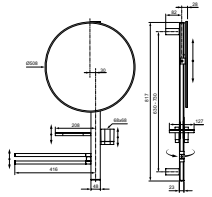

CERATHERM S200

A7329AA

EXPOSED SHELF SHOWER MIXER



- IS THERMOSTATIC CARTRIDGE
- COOL BODY
- TEMPERATURE SAFETY BUTTON
- WATER AND ENERGY SAVING
- SHELF FOR MORE SPACE FOR BATH PRODUCTS
- COMPLY WITH EN1111

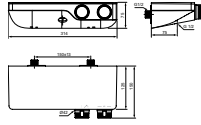

A7330AA

EXPOSED SHELF BATH & SHOWER MIXER



- IS THERMOSTATIC CARTRIDGE
- COOL BODY
- TEMPERATURE SAFETY BUTTON
- WATER AND ENERGY SAVING
- DIVERTER FROM SHOWER TO BATH APPLICATION
- SHELF FOR MORE SPACE FOR BATH PRODUCTS
- COMPLY WITH EN1111

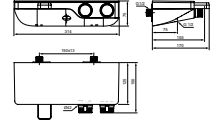

A7331AA

SHOWER SYSTEM



- IS THERMOSTATIC CARTRIDGE
- COOL BODY
- TEMPERATURE SAFETY BUTTON
- DIVERTER INTEGRATED IN THE HANDLE
- WATER AND ENERGY SAVING
- EASYFIX RISER PIPE ALLOWS REUSE OF EXISTING WALL-MOUNTING HOLES AND SIMPLE ADJUSTMENT
- ANGLE OF SHOWER IS ADJUSTABLE DURING INSTALLATION BY SWIVELING
- INCLUDES SMOOTH, WIPE CLEAN AND DURABLE IDEALFLEX HOSE
- 125MM Ø 3 FUNCTION IDEALRAIN EVOJET HANDSPRAY, 8 L/MIN
- HEIGHT ADJUSTABLE SHOWER HOLDER ON THE RAIL
- EASY CLEAN
- 250MM Ø SHOWERHEAD 12 L/MIN
- WATER AND ENERGY SAVING
- COMPLY WITH EN1111

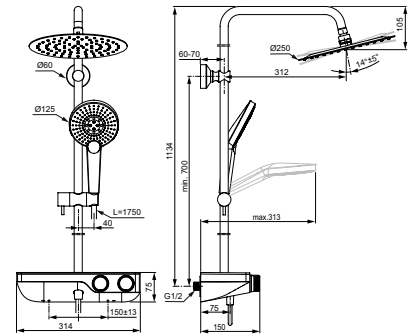

A7332AA

SHOWER SYSTEM - SQUARE

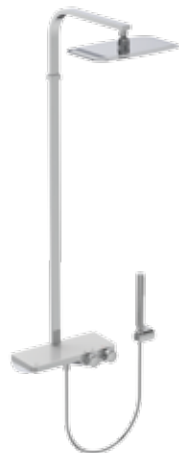

- IS THERMOSTATIC CARTRIDGE
- COOL BODY
- TEMPERATURE SAFETY BUTTON
- DIVERTER INTEGRATED IN THE HANDLE
- WATER AND ENERGY SAVING
- EASYFIX RISER PIPE ALLOWS REUSE OF EXISTING WALL-MOUNTING HOLES AND SIMPLE ADJUSTMENT
- INCLUDES SMOOTH, WIPE CLEAN AND DURABLE IDEALFLEX HOSE
- STICK HANDSPRAY, 8 L/MIN
- SWIVEL SHOWER HOLDER TO BE PLACED ON THE WALL
- EASY CLEAN
- 300X200MM RECTANGULAR SHOWERHEAD 12 L/MIN
- WATER AND ENERGY SAVING
- COMPLY WITH EN1111

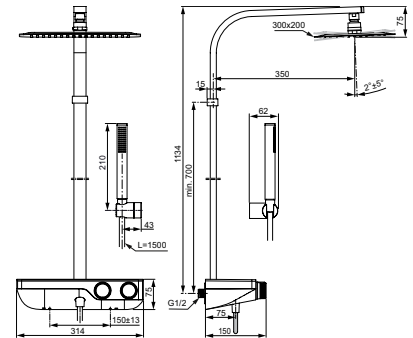

● CHROME – AA

● SILK BLACK – XG

CERATHERM S200

A7631XG

SHOWER SYSTEM



- IS THERMOSTATIC CARTRIDGE
- COOL BODY
- TEMPERATURE SAFETY BUTTON
- DIVERTER INTEGRATED IN THE HANDLE
- WATER AND ENERGY SAVING
- EASYFIX RISER PIPE ALLOWS REUSE OF EXISTING WALL-MOUNTING HOLES AND SIMPLE ADJUSTMENT
- ANGLE OF SHOWER IS ADJUSTABLE DURING INSTALLATION BY SWIVELING
- INCLUDES SMOOTH, WIPE CLEAN AND DURABLE IDEALFLEX HOSE
- STICK HANDSPRAY, 8 L/MIN
- HEIGHT ADJUSTABLE SHOWER HOLDER ON THE RAIL
- EASY CLEAN
- 250MM Ø SHOWERHEAD 12 L/MIN
- WATER AND ENERGY SAVING
- COMPLY WITH EN1111

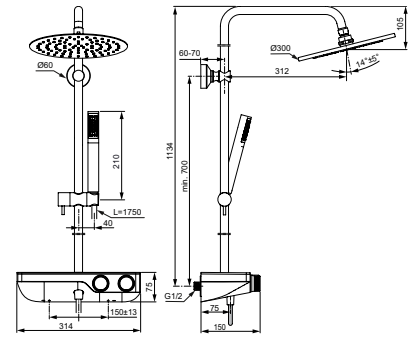

CERATHERM C100

A7533AA

EXPOSED SHOWER MIXER



- IS THERMOSTATIC CARTRIDGE
- ADJUSTABLE MAX. HOT TEMPERATURE LIMIT STOP
- COOL BODY
- METAL HANDLES
- TEMPERATURE SAFETY BUTTON
- WATER AND ENERGY SAVING
- S-CONNECTION WITH HIDDEN NUTS
- COMPLY WITH EN1111

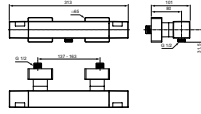

A7538AA

EXPOSED BATH & SHOWER MIXER



- IS THERMOSTATIC CARTRIDGE
- ADJUSTABLE MAX. HOT TEMPERATURE LIMIT STOP
- COOL BODY
- DIVERTER INTEGRATED IN THE HANDLE
- METAL HANDLES
- TEMPERATURE SAFETY BUTTON
- WATER AND ENERGY SAVING
- S-CONNECTION WITH HIDDEN NUTS
- COMPLY WITH EN1111

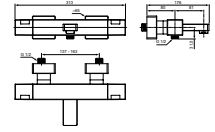

A7535AA

EXPOSED SHOWER MIXER WITH 600MM RAIL SET



- IS THERMOSTATIC CARTRIDGE
- ADJUSTABLE MAX. HOT TEMPERATURE LIMIT STOP
- COOL BODY
- METAL HANDLES
- TEMPERATURE SAFETY BUTTON
- S-CONNECTION WITH HIDDEN NUTS
- 600MM FIXED RISER
- EASYFIX SHOWER RAIL WITH METAL BRACKETS ALLOWS REUSE OF EXISTING WALL-MOUNTING HOLES AND SIMPLE ADJUSTMENT
- 110MM 3 FUNCTION IDEALRAIN EVO D HANDSPRAY WITH NAVIGO® PUSH BUTTON - 8 L/MIN
- LIMESCALE RESISTANT WITH RUB CLEAN NOZZLES
- HEIGHT ADJUSTABLE SHOWER HOLDER ON THE RAIL
- INCLUDES SMOOTH, WIPE CLEAN AND DURABLE IDEALFLEX HOSE
- WATER AND ENERGY SAVING
- COMPLY WITH EN1111

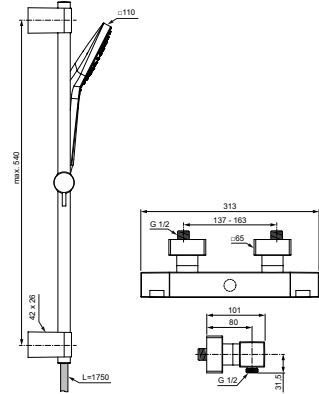

A7536AA

EXPOSED SHOWER MIXER WITH 900MM RAIL SET



- IS THERMOSTATIC CARTRIDGE
- ADJUSTABLE MAX. HOT TEMPERATURE LIMIT STOP
- COOL BODY
- METAL HANDLES
- TEMPERATURE SAFETY BUTTON
- S-CONNECTION WITH HIDDEN NUTS
- 900MM FIXED RISER
- EASYFIX SHOWER RAIL WITH METAL BRACKETS ALLOWS REUSE OF EXISTING WALL-MOUNTING HOLES AND SIMPLE ADJUSTMENT
- 110MM 3 FUNCTION IDEALRAIN EVO D HANDSPRAY WITH NAVIGO® PUSH BUTTON - 8 L/MIN
- LIMESCALE RESISTANT WITH RUB CLEAN NOZZLES
- HEIGHT ADJUSTABLE SHOWER HOLDER ON THE RAIL
- INCLUDES SMOOTH, WIPE CLEAN AND DURABLE IDEALFLEX HOSE
- WATER AND ENERGY SAVING
- COMPLY WITH EN1111

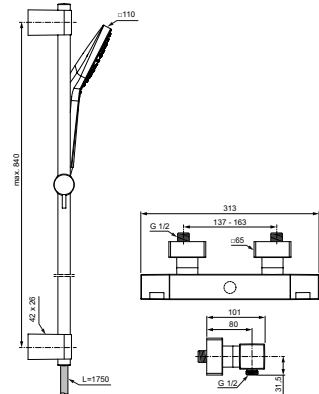

CERATHERM C100

A6956AA

BUILT-IN THERMOSTATIC SHOWER MIXER



- KIT 1 A1000NU TO BE PURCHASE SEPARATELY
- IS THERMOSTATIC CARTRIDGE
- CERAMIC DISCS ON/OFF VALVE 3/4" - 90°
- METAL HANDLE WITH HOT WATER STOP BUTTON PRE-FIXED AT 40°C
- MAX. HOT WATER TEMPERATURE ADJUSTABLE
- ESCUTCHEON HOLDER WITH INTEGRATED SEALING
- MAXIMUM FLOW RATE AT 3 BAR - 26 L/MIN
- COMPLY WITH EN1111

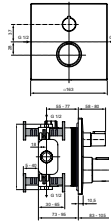

A7522AA

BUILT-IN THERMOSTATIC BATH & SHOWER MIXER



- KIT 1 A1000NU TO BE PURCHASE SEPARATELY
- IS THERMOSTATIC CARTRIDGE
- CERAMIC DISC DIVERTER - 180°
- METAL HANDLE WITH HOT WATER STOP BUTTON PRE-FIXED AT 40°C
- MAX. HOT WATER TEMPERATURE ADJUSTABLE
- ESCUTCHEON HOLDER WITH INTEGRATED SEALING
- MAXIMUM FLOW RATE AT 3 BAR - 21 L/MIN
- COMPLY WITH EN1111

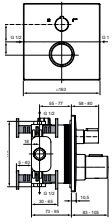

A7540AA

SHOWER SYSTEM WITH ROUND ACCESSORIES



- IS THERMOSTATIC CARTRIDGE
- ADJUSTABLE MAX. HOT TEMPERATURE LIMIT STOP
- COOL BODY
- DIVERTER INTEGRATED IN THE HANDLE
- METAL HANDLES
- TEMPERATURE SAFETY BUTTON
- S-CONNECTION WITH HIDDEN NUTS
- WATER AND ENERGY SAVING
- EASYFIX RISER PIPE ALLOWS REUSE OF EXISTING WALL-MOUNTING HOLES AND SIMPLE ADJUSTMENT
- INCLUDES SMOOTH, WIPE CLEAN AND DURABLE IDEALFLEX HOSE
- 110MM 3 FUNCTION IDEALRAIN EVO D HANDSPRAY WITH NAVIGO® PUSH BUTTON - 8 L/MIN
- LIMESCALE RESISTANT WITH RUB CLEAN NOZZLES
- HEIGHT ADJUSTABLE SHOWER HOLDER ON THE RAIL
- 200X200MM METAL SHOWERHEAD 12 L/MIN
- WATER AND ENERGY SAVING
- COMPLY WITH EN1111

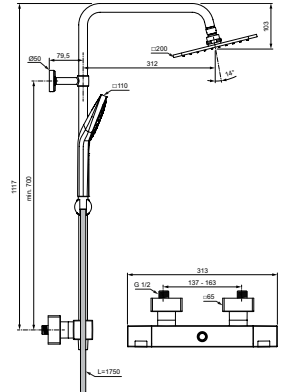

A7542AA

SHOWER SYSTEM WITH SQUARE ACCESSORIES



- SQUARE DESIGN RISER RAIL
- IS THERMOSTATIC CARTRIDGE
- ADJUSTABLE MAX. HOT TEMPERATURE LIMIT STOP
- COOL BODY
- DIVERTER INTEGRATED IN THE HANDLE
- METAL HANDLES
- TEMPERATURE SAFETY BUTTON
- WATER AND ENERGY SAVING
- EASYFIX RISER PIPE ALLOWS REUSE OF EXISTING WALL-MOUNTING HOLES AND SIMPLE ADJUSTMENT
- INCLUDES SMOOTH, WIPE CLEAN AND DURABLE 1750MM IDEALFLEX HOSE
- 1 FUNCTION STICK HAND SPRAY MADE OF METAL - WIDE, RICH JET RAIN SPRAY
- LIMESCALE RESISTANT WITH RUB CLEAN NOZZLES
- HEIGHT ADJUSTABLE SHOWER HOLDER ON THE RAIL
- 300X300MM METAL SHOWERHEAD 12 L/MIN
- COMPLY WITH EN1111

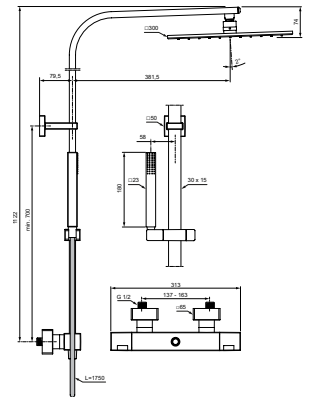

● CHROME – AA ● SILVER STORM – GN ● BRUSHED GOLD – A2 ● MAGNETIC GREY – A5 ● SILK BLACK – XG

CERATHERM C100

A6956XG

BUILT-IN THERMOSTATIC SHOWER MIXER



- KIT 1 A1000NU TO BE PURCHASE SEPARATELY
- IS THERMOSTATIC CARTRIDGE
- CERAMIC DISCS ON/OFF VALVE 3/4" - 90°
- METAL HANDLE WITH HOT WATER STOP BUTTON PRE-FIXED AT 40°C
- MAX. HOT WATER TEMPERATURE ADJUSTABLE
- ESCUTCHEON HOLDER WITH INTEGRATED SEALING
- MAXIMUM FLOW RATE AT 3 BAR 26 L/MIN
- COMPLY WITH EN1111

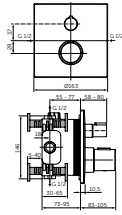

● CHROME — AA

● SILVER STORM — GN

● BRUSHED GOLD — A2

● MAGNETIC GREY — A5

● SILK BLACK — XG

CERATHERM T100

A7229AA

EXPOSED SHOWER MIXER



- IS THERMOSTATIC CARTRIDGE
- ADJUSTABLE MAX. HOT TEMPERATURE LIMIT STOP
- COOL BODY
- DIAMOND SHAPE METAL HANDLES
- TEMPERATURE SAFETY BUTTON
- WATER AND ENERGY SAVING
- S-CONNECTION WITH HIDDEN NUTS
- COMPLY WITH EN1111

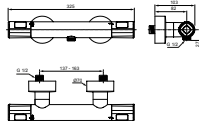

A7238AA

EXPOSED BATH & SHOWER MIXER



- IS THERMOSTATIC CARTRIDGE
- ADJUSTABLE MAX. HOT TEMPERATURE LIMIT STOP
- COOL BODY
- DIVERTER INTEGRATED IN THE HANDLE
- DIAMOND SHAPE METAL HANDLES
- TEMPERATURE SAFETY BUTTON
- WATER AND ENERGY SAVING
- S-CONNECTION WITH HIDDEN NUTS
- COMPLY WITH EN1111

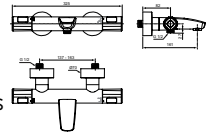

A7234AA

EXPOSED SHOWER MIXER WITH EVO JET 600MM



- ADJUSTABLE MAX. HOT TEMPERATURE LIMIT STOP
- COOL BODY
- DIAMOND SHAPE METAL HANDLES
- TEMPERATURE SAFETY BUTTON
- S-CONNECTION WITH HIDDEN NUTS
- 600MM FIXED RISER
- EASYFIX SHOWER RAIL ALLOWS REUSE OF EXISTING WALL-MOUNTING HOLES AND SIMPLE ADJUSTMENT
- 125MM 3 FUNCTION IDEALRAIN EVOJET D HANDSPRAY WITH NAVIGO® PUSH BUTTON - 8 L/MIN
- HEIGHT ADJUSTABLE SHOWER HOLDER ON THE RAIL
- INCLUDES SMOOTH, WIPE CLEAN AND DURABLE IDEALFLEX HOSE
- EASY CLEAN
- WATER AND ENERGY SAVING
- COMPLY WITH EN1111

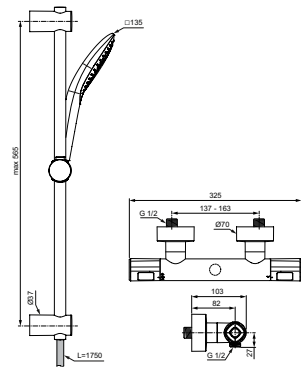

A7235AA

EXPOSED SHOWER MIXER WITH EVO JET 900MM

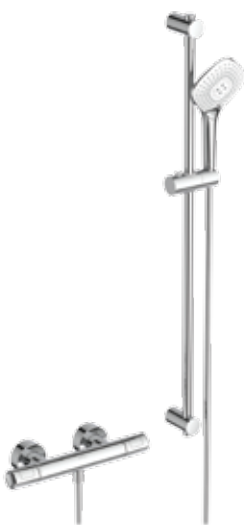

- IS THERMOSTATIC CARTRIDGE
- ADJUSTABLE MAX. HOT TEMPERATURE LIMIT STOP
- COOL BODY
- DIAMOND SHAPE METAL HANDLES
- TEMPERATURE SAFETY BUTTON
- S-CONNECTION WITH HIDDEN NUTS
- 900MM FIXED RISER
- EASYFIX SHOWER RAIL ALLOWS REUSE OF EXISTING WALL-MOUNTING HOLES AND SIMPLE ADJUSTMENT
- 125MM 3 FUNCTION IDEALRAIN EVOJET D HANDSPRAY WITH NAVIGO® PUSH BUTTON - 8 L/MIN
- HEIGHT ADJUSTABLE SHOWER HOLDER ON THE RAIL
- INCLUDES SMOOTH, WIPE CLEAN AND DURABLE IDEALFLEX HOSE
- EASY CLEAN
- WATER AND ENERGY SAVING
- COMPLY WITH EN1111

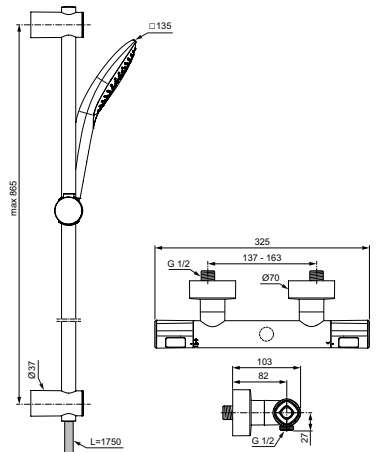

CERATHERM T100

A5813AA

BUILT-IN THERMOSTATIC SHOWER MIXER



- KIT 1 A1000NU TO BE PURCHASE SEPARATELY
- IS THERMOSTATIC CARTRIDGE
- CERAMIC DISCS ON/OFF VALVE 3/4" - 90°
- METAL HANDLE WITH HOT WATER STOP
- BUTTON PRE-FIXED AT 40°C
- MAX. HOT WATER TEMPERATURE ADJUSTABLE
- ESCUTCHEON HOLDER WITH INTEGRATED SEALING
- MAXIMUM FLOW RATE AT 3 BAR - 26 L/MIN
- COMPLY WITH EN1111

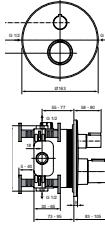

A5814AA

BUILT-IN THERMOSTATIC BATH & SHOWER MIXER



- KIT 1 A1000NU TO BE PURCHASE SEPARATELY
- IS THERMOSTATIC CARTRIDGE
- CERAMIC DISC DIVERTER - 180°
- METAL HANDLE WITH HOT WATER STOP
- BUTTON PRE-FIXED AT 40°C
- MAX. HOT WATER TEMPERATURE ADJUSTABLE
- ESCUTCHEON HOLDER WITH INTEGRATED SEALING
- MAXIMUM FLOW RATE AT 3 BAR - 21 L/MIN
- COMPLY WITH EN1111

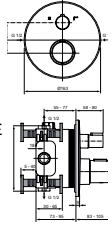

A7240AA

SHOWER SYSTEM



- IS THERMOSTATIC CARTRIDGE
- ADJUSTABLE MAX. HOT TEMPERATURE LIMIT STOP
- COOL BODY
- TEMPERATURE SAFETY BUTTON
- DIVERTER INTEGRATED IN THE HANDLE
- DIAMOND SHAPE METAL HANDLES
- S-CONNECTION WITH HIDDEN NUTS
- WATER AND ENERGY SAVING
- EASYFIX RISER PIPE ALLOWS REUSE OF EXISTING WALL-MOUNTING HOLES AND SIMPLE ADJUSTMENT
- INCLUDES SMOOTH, WIPE CLEAN AND DURABLE IDEALFLEX HOSE
- 110MM 3 FUNCTION IDEALRAIN EVO D HANDSPRAY WITH NAVIGO® PUSH BUTTON - 8 L/MIN
- HEIGHT ADJUSTABLE SHOWER HOLDER ON THE RAIL
- EASY CLEAN
- 200X200MM METAL SHOWERHEAD 12 L/MIN
- WATER AND ENERGY SAVING
- COMPLY WITH EN1111

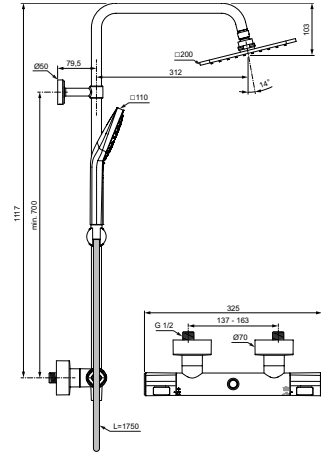

● CHROME – AA

● SILVER STORM – GN

● BRUSHED GOLD – A2

● MAGNETIC GREY – A5

● SILK BLACK – XG

CERATHERM T100

A5813XG

BUILT-IN THERMOSTATIC SHOWER MIXER



- KIT 1 A1000NU TO BE PURCHASE SEPARATELY
- IS THERMOSTATIC CARTRIDGE
- CERAMIC DISCS ON/OFF VALVE 3/4" - 90°
- METAL HANDLE WITH HOT WATER STOP BUTTON PRE-FIXED AT 40°C
- MAX. HOT WATER TEMPERATURE ADJUSTABLE
- ESCUTCHEON HOLDER WITH INTEGRATED SEALING
- MAXIMUM FLOW RATE AT 3 BAR 26 L/MIN
- COMPLY WITH EN1111

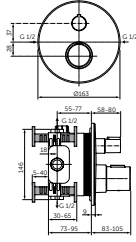

A5814XG

BUILT-IN THERMOSTATIC BATH & SHOWER MIXER



- KIT 1 A1000NU TO BE PURCHASE SEPARATELY
- IS THERMOSTATIC CARTRIDGE
- CERAMIC DISC DIVERTER - 180°
- METAL HANDLE WITH HOT WATER STOP BUTTON PRE-FIXED AT 40°C
- MAX. HOT WATER TEMPERATURE ADJUSTABLE
- ESCUTCHEON HOLDER WITH INTEGRATED SEALING
- MAXIMUM FLOW RATE AT 3 BAR 21 L/MIN
- COMPLY WITH EN1111

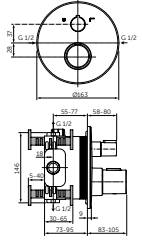

● CHROME — AA

● SILVER STORM — GN

● BRUSHED GOLD — A2

● MAGNETIC GREY — A5

● SILK BLACK — XG

CERATHERM T50

A7214AA

EXPOSED SHOWER MIXER



- IS THERMOSTATIC CARTRIDGE
- ADJUSTABLE MAX. HOT TEMPERATURE LIMIT STOP
- COOL BODY
- METAL HANDLES
- TEMPERATURE SAFETY BUTTON
- WATER AND ENERGY SAVING
- COMPLY WITH EN1111

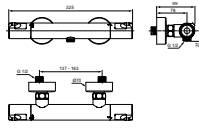

A7223AA

EXPOSED BATH & SHOWER MIXER



- IS THERMOSTATIC CARTRIDGE
- ADJUSTABLE MAX. HOT TEMPERATURE LIMIT STOP
- COOL BODY
- DIVERTER INTEGRATED IN THE HANDLE
- METAL HANDLES
- TEMPERATURE SAFETY BUTTON
- WATER AND ENERGY SAVING
- COMPLY WITH EN1111

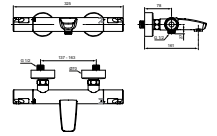

A7217AA

EXPOSED SHOWER MIXER WITH 600MM RAIL SET



- IS THERMOSTATIC CARTRIDGE
- ADJUSTABLE MAX. HOT TEMPERATURE LIMIT STOP
- COOL BODY
- METAL HANDLES
- TEMPERATURE SAFETY BUTTON
- 600MM FIXED RISER
- EASYFIX SHOWER RAIL ALLOWS REUSE OF EXISTING WALL-MOUNTING HOLES AND SIMPLE ADJUSTMENT
- 110MM 3 FUNCTION IDEALRAIN EVO HANDSPRAY WITH NAVIGO® PUSH BUTTON - 8 L/MIN
- LIMESCALE RESISTANT WITH RUB CLEAN NOZZLES
- HEIGHT ADJUSTABLE SHOWER HOLDER ON THE RAIL
- INCLUDES SMOOTH, WIPE CLEAN AND DURABLE IDEALFLEX HOSE
- WATER AND ENERGY SAVING
- COMPLY WITH EN1111

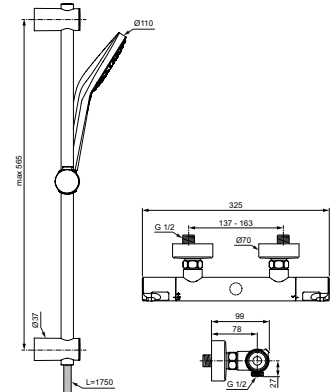

A7218AA

EXPOSED SHOWER MIXER WITH 900MM RAIL SET

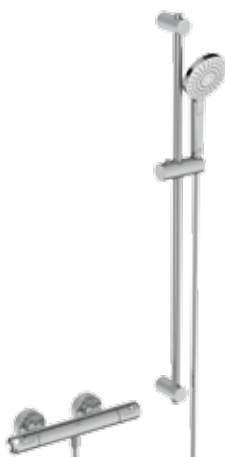

- IS THERMOSTATIC CARTRIDGE
- ADJUSTABLE MAX. HOT TEMPERATURE LIMIT STOP
- COOL BODY
- METAL HANDLES
- TEMPERATURE SAFETY BUTTON
- 900MM FIXED RISER
- EASYFIX SHOWER RAIL ALLOWS REUSE OF EXISTING WALL-MOUNTING HOLES AND SIMPLE ADJUSTMENT
- 110MM 3 FUNCTION IDEALRAIN EVO HANDSPRAY WITH NAVIGO® PUSH BUTTON - 8 L/MIN
- LIMESCALE RESISTANT WITH RUB CLEAN NOZZLES
- HEIGHT ADJUSTABLE SHOWER HOLDER ON THE RAIL
- INCLUDES SMOOTH, WIPE CLEAN AND DURABLE IDEALFLEX HOSE
- WATER AND ENERGY SAVING
- COMPLY WITH EN1111

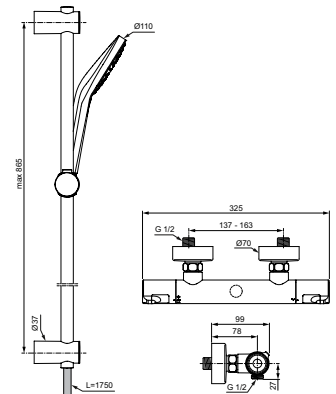

CERATHERM T50

A7215AA

WRAP OVER SHELF



- WRAP OVER SHELF TO FIT ALL CERATHERM T RANGE SHOWER MIXERS
- PROVIDES USEFUL ADDITIONAL STORAGE IN THE SHOWER
- EASY FIX
- EASY CLEAN

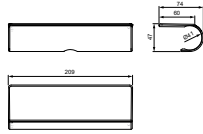

A7601AA

WRAP OVER SHELF FOR SHOWER SYSTEM



- WRAP OVER SHELF TO FIT ALL CERATHERM T RANGE SHOWER SYSTEM MIXERS
- PROVIDES USEFUL ADDITIONAL STORAGE IN THE SHOWER
- EASY FIX
- EASY CLEAN

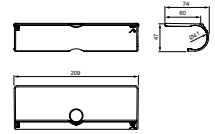

A7695AA

EXPOSED THERMOSTATIC SHOWER MIXER WITH SHELF



- IS THERMOSTATIC CARTRIDGE
- ADJUSTABLE MAX. HOT TEMPERATURE LIMIT STOP
- COOL BODY
- METAL HANDLES
- TEMPERATURE SAFETY BUTTON
- WATER AND ENERGY SAVING
- WITH WRAP OVER SHELF
- COMPLY WITH EN1111

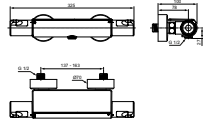

A7230AA

SHOWER SYSTEM WITH SHELF



- INTEGRATED SHELF FOR ADDITIONAL STORAGE
- IS THERMOSTATIC CARTRIDGE
- ADJUSTABLE MAX. HOT TEMPERATURE LIMIT STOP
- COOL BODY
- TEMPERATURE SAFETY BUTTON
- DIVERTER INTEGRATED IN THE HANDLE
- METAL HANDLES
- WATER AND ENERGY SAVING
- EASYFIX RISER PIPE ALLOWS REUSE OF EXISTING WALL-MOUNTING HOLES AND SIMPLE ADJUSTMENT
- INCLUDES SMOOTH, WIPE CLEAN AND DURABLE 1750MM IDEALFLEX HOSE
- 110MM 3 FUNCTION IDEALRAIN EVO HANDSPRAY WITH NAVIGO® PUSH BUTTON - 8 L/MIN
- LIMESCALE RESISTANT WITH RUB CLEAN NOZZLES
- HEIGHT ADJUSTABLE SHOWER HOLDER ON THE RAIL
- 200MM Ø METAL SHOWERHEAD 12 L/MIN
- COMPLY WITH EN1111

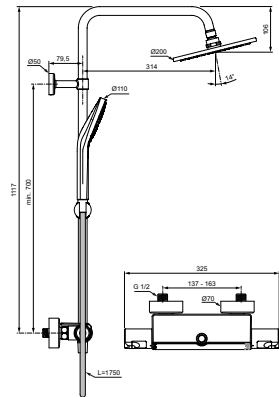

CHROME – AA

CERATHERM T125

A7587AA

EXPOSED SHOWER MIXER



- IS THERMOSTATIC CARTRIDGE
- ADJUSTABLE MAX. HOT TEMPERATURE LIMIT STOP
- COOL BODY
- METAL HANDLES WITH CYLINDRICAL PIN FOR EASY GRIP FEATURE
- PIN AS TEMPERATURE SAFETY BUTTON
- WATER AND ENERGY SAVING
- COMPLY WITH EN1111

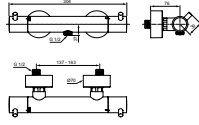

A7588AA

EXPOSED BATH & SHOWER MIXER



- IS THERMOSTATIC CARTRIDGE
- ADJUSTABLE MAX. HOT TEMPERATURE LIMIT STOP
- COOL BODY
- DIVERTER INTEGRATED IN THE HANDLE
- METAL HANDLES WITH CYLINDRICAL PIN FOR EASY GRIP FEATURE
- PIN AS TEMPERATURE SAFETY BUTTON
- WATER AND ENERGY SAVING
- COMPLY WITH EN1111

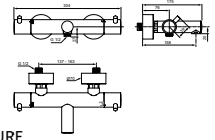

A7589AA

SHOWER SYSTEM



- SWIVELLING TOP ARM FOR SHOWER HEAD
- IS THERMOSTATIC CARTRIDGE
- ADJUSTABLE MAX. HOT TEMPERATURE LIMIT STOP
- COOL BODY
- DIVERTER INTEGRATED IN THE HANDLE
- METAL HANDLES WITH CYLINDRICAL PIN FOR EASY GRIP FEATURE
- PIN AS TEMPERATURE SAFETY BUTTON
- WATER AND ENERGY SAVING
- INCLUDES SMOOTH, WIPE CLEAN AND DURABLE 1750MM IDEALFLEX HOSE
- 1 FUNCTION STICK HAND SPRAY MADE OF METAL - WIDE, RICH JET RAIN SPRAY
- LIMESCALE RESISTANT WITH RUB CLEAN NOZZLES
- HEIGHT ADJUSTABLE SHOWER HOLDER ON THE RAIL
- 300MM Ø METAL SHOWERHEAD 12 L/MIN
- COMPLY WITH EN1111

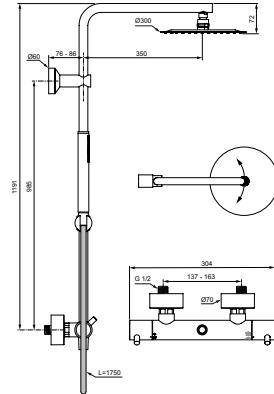

CERATHERM T125+

A7689AA

SHOWER SYSTEM



- 300MM Ø 3 FUNCTION SHOWERHEAD
12 L/MIN
- 3 SPRAY MODES: RAIN, SILKRAIN, 2ND
SKIN
- FLEXIBLE REMOTE CONTROL TO
CHANGE SPRAY FUNCTIONS
- 130MM Ø 3 FUNCTION HANDSPRAY, 8
L/MIN
- 3 SPRAY MODES: RAIN, SILKRAIN,
ACTIVE MASSAGE
- IS THERMOSTATIC CARTRIDGE
- ADJUSTABLE MAX. HOT TEMPERATURE
LIMIT STOP
- COOL BODY
- TEMPERATURE SAFETY BUTTON
- DIVERTER INTEGRATED IN THE HANDLE
- WATER AND ENERGY SAVING
- RISER PIPE WITH SWIVELLING ARM
- WALL BRACKET ALLOWING
ADJUSTMENT OF DISTANCE
- INCLUDES SMOOTH, WIPE CLEAN AND
DURABLE IDEALFLEX HOSE
- HEIGHT ADJUSTABLE SHOWER HOLDER
ON THE RAIL
- EASY CLEAN
- WATER AND ENERGY SAVING
- COMPLY WITH EN1111

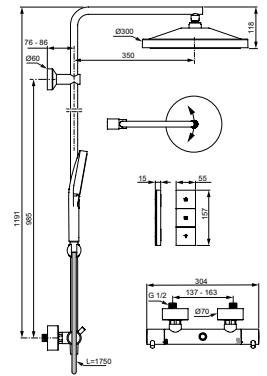

● CHROME – AA

● SILVER STORM – GN

● BRUSHED GOLD – A2

● MAGNETIC GREY – A5

● SILK BLACK – XG

CERATHERM T25

A7201AA

EXPOSED SHOWER MIXER



- IS THERMOSTATIC CARTRIDGE
- ADJUSTABLE MAX. HOT TEMPERATURE LIMIT STOP
- COOL BODY
- TEMPERATURE SAFETY BUTTON
- WATER AND ENERGY SAVING
- COMPLY WITH EN1111

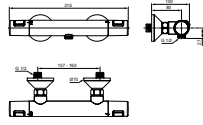

A7206AA

EXPOSED BATH & SHOWER MIXER



- IS THERMOSTATIC CARTRIDGE
- ADJUSTABLE MAX. HOT TEMPERATURE LIMIT STOP
- COOL BODY
- TEMPERATURE SAFETY BUTTON
- WATER AND ENERGY SAVING
- COMPLY WITH EN1111

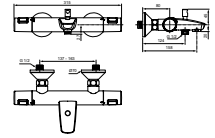

A7203AA

EXPOSED SHOWER MIXER WITH 600MM RAIL SET



- IS THERMOSTATIC CARTRIDGE
- ADJUSTABLE MAX. HOT TEMPERATURE LIMIT STOP
- COOL BODY
- TEMPERATURE SAFETY BUTTON
- WATER AND ENERGY SAVING
- 600MM FIXED RISER
- EASYFIX SHOWER RAIL ALLOWS REUSE OF EXISTING WALL-MOUNTING HOLES AND SIMPLE ADJUSTMENT
- 100MM Ø 3 FUNCTION IDEALRAIN HANDSPRAY, 8 L/MIN
- HEIGHT ADJUSTABLE SHOWER HOLDER ON THE RAIL
- INCLUDES SMOOTH, WIPE CLEAN AND DURABLE IDEALFLEX HOSE
- EASY CLEAN
- WATER AND ENERGY SAVING
- COMPLY WITH EN1111

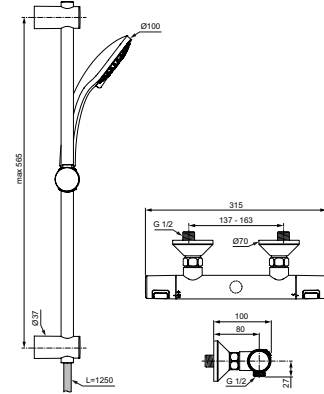

A7204AA

EXPOSED SHOWER MIXER WITH 900MM RAIL SET



- IS THERMOSTATIC CARTRIDGE
- ADJUSTABLE MAX. HOT TEMPERATURE LIMIT STOP
- COOL BODY
- TEMPERATURE SAFETY BUTTON
- WATER AND ENERGY SAVING
- 900MM FIXED RISER
- EASYFIX SHOWER RAIL ALLOWS REUSE OF EXISTING WALL-MOUNTING HOLES AND SIMPLE ADJUSTMENT
- 100MM Ø 3 FUNCTION IDEALRAIN HANDSPRAY, 8 L/MIN
- HEIGHT ADJUSTABLE SHOWER HOLDER ON THE RAIL
- INCLUDES SMOOTH, WIPE CLEAN AND DURABLE IDEALFLEX HOSE
- EASY CLEAN
- WATER AND ENERGY SAVING
- COMPLY WITH EN1111

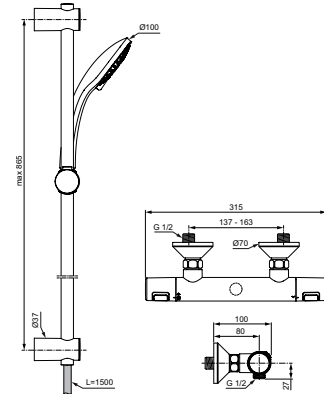

● CHROME – AA

● SILK BLACK – XG

CERATHERM T25

A7629AA

BATH AND SHOWER SYSTEM



- IS THERMOSTATIC CARTRIDGE
- ADJUSTABLE MAX. HOT TEMPERATURE LIMIT STOP
- COOL BODY
- TEMPERATURE SAFETY BUTTON
- DIVERTER INTEGRATED INTO THE HANDLE (FOR SHOWERHEAD OR SPOUT)
- PULL DIVERTER IN SPOUT FOR BATH FILLER OR HAND SPRAY
- WATER AND ENERGY SAVING
- INCLUDES SMOOTH, WIPE CLEAN AND DURABLE IDEALFLEX HOSE
- 100MM Ø 3 FUNCTION IDEALRAIN HANDSPRAY, 8 L/MIN
- HEIGHT ADJUSTABLE SHOWER HOLDER ON THE RAIL
- EASY CLEAN
- Ø 250 MM SHOWERHEAD 12 L/MIN
- 1750 MM IDEALFLEX SHOWER HOSE
- COMPLY WITH EN1111

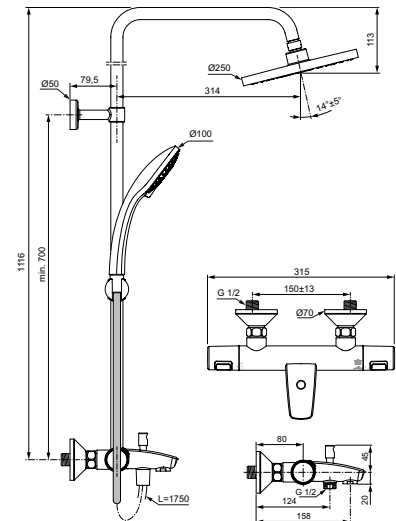

A7701AA

SHOWER SYSTEM - FLEX



- IS THERMOSTATIC CARTRIDGE
- ADJUSTABLE MAX. HOT TEMPERATURE LIMIT STOP
- COOL BODY
- TEMPERATURE SAFETY BUTTON
- DIVERTER INTEGRATED IN THE HANDLE
- WATER AND ENERGY SAVING
- RISER RAIL TO BE HEIGHT ADJUSTABLE DURING THE INSTALLATION BY TELESCOPIC FUNCTION
- DISTANCE FROM WALL OUTLET TO SHOWERHEAD ADJUSTABLE BETWEEN 900MM-1200MM
- INCLUDES SMOOTH, WIPE CLEAN AND DURABLE IDEALFLEX HOSE
- 100MM Ø 3 FUNCTION IDEALRAIN HANDSPRAY, 8 L/MIN
- HEIGHT ADJUSTABLE SHOWER HOLDER ON THE RAIL
- EASY CLEAN
- 200MM Ø SHOWERHEAD 12 L/MIN
- WATER AND ENERGY SAVING
- COMPLY WITH EN1111

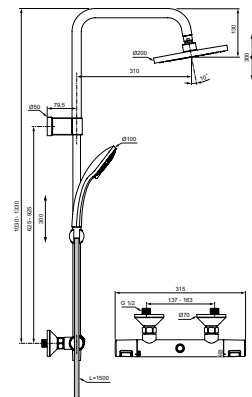

CHROME – AA

CERATHERM T25

A7686XG

SHOWER SYSTEM



- IS THERMOSTATIC CARTRIDGE
- ADJUSTABLE MAX. HOT TEMPERATURE LIMIT STOP
- COOL BODY
- TEMPERATURE SAFETY BUTTON
- DIVERTER INTEGRATED IN THE HANDLE
- WATER AND ENERGY SAVING
- INCLUDES SMOOTH, WIPE CLEAN AND DURABLE IDEALFLEX HOSE
- 1 FUNCTION IDEALRAIN STICK HAND SPRAY, 8 L/MIN
- HEIGHT ADJUSTABLE SHOWER HOLDER ON THE RAIL
- EASY CLEAN
- 200X200 MM SHOWERHEAD 12 L/MIN
- 1750 MM SHOWER HOSE
- COMPLY WITH EN1111

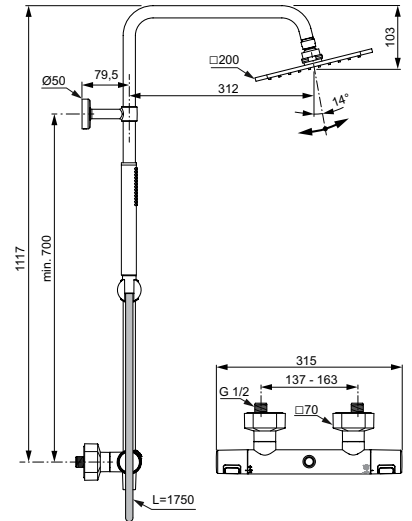

A7545XG

SHOWER SYSTEM



- IS THERMOSTATIC CARTRIDGE
- ADJUSTABLE MAX. HOT TEMPERATURE LIMIT STOP
- COOL BODY
- TEMPERATURE SAFETY BUTTON
- DIVERTER INTEGRATED IN THE HANDLE
- WATER AND ENERGY SAVING
- EASYFIX RISER PIPE ALLOWS REUSE OF EXISTING WALL-MOUNTING HOLES AND SIMPLE ADJUSTMENT
- INCLUDES SMOOTH, WIPE CLEAN AND DURABLE IDEALFLEX HOSE
- 100MM Ø IDEALRAIN HANDSPRAY, 8 L/MIN
- HEIGHT ADJUSTABLE SHOWER HOLDER ON THE RAIL
- EASY CLEAN
- 200MM Ø SHOWERHEAD 12 L/MIN
- WATER AND ENERGY SAVING
- COMPLY WITH EN1111

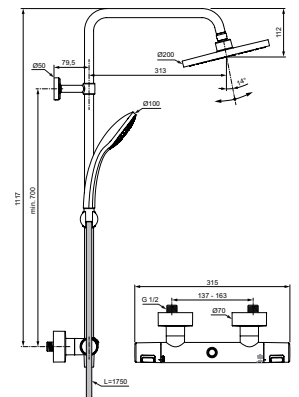

● CHROME – AA

● SILK BLACK – XG

CERATHERM T25

A7546XG

SHOWER SYSTEM - FLEX



- IS THERMOSTATIC CARTRIDGE
- ADJUSTABLE MAX. HOT TEMPERATURE LIMIT STOP
- COOL BODY
- TEMPERATURE SAFETY BUTTON
- DIVERTER INTEGRATED IN THE HANDLE
- WATER AND ENERGY SAVING
- RISER RAIL TO BE HEIGHT ADJUSTABLE DURING THE INSTALLATION BY TELESCOPIC FUNCTION
- DISTANCE FROM WALL OUTLET TO SHOWERHEAD ADJUSTABLE BETWEEN 900MM-1200MM
- INCLUDES SMOOTH, WIPE CLEAN AND DURABLE IDEALFLEX HOSE
- 100MM Ø 3 FUNCTION IDEALRAIN HANDSPRAY, 8 L/MIN
- HEIGHT ADJUSTABLE SHOWER HOLDER ON THE RAIL
- EASY CLEAN
- 200MM Ø SHOWERHEAD 12 L/MIN
- WATER AND ENERGY SAVING
- COMPLY WITH EN1111

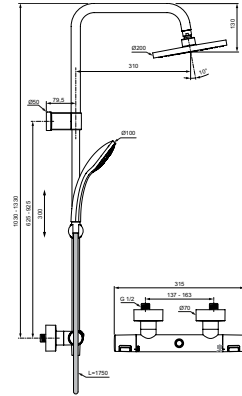

● SILK BLACK – XG

CERATHERM T25

A7201XG

EXPOSED SHOWER MIXER



- IS THERMOSTATIC CARTRIDGE
- ADJUSTABLE MAX. HOT TEMPERATURE LIMIT STOP
- COOL BODY
- TEMPERATURE SAFETY BUTTON
- WATER AND ENERGY SAVING
- COMPLY WITH EN1111

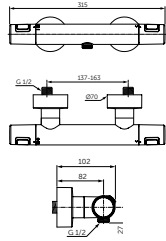

A7544XG

EXPOSED BATH & SHOWER MIXER



- IS THERMOSTATIC CARTRIDGE
- ADJUSTABLE MAX. HOT TEMPERATURE LIMIT STOP
- COOL BODY
- TEMPERATURE SAFETY BUTTON
- WATER AND ENERGY SAVING
- DIVERTER INTEGRATED IN THE HANDLE
- COMPLY WITH EN1111

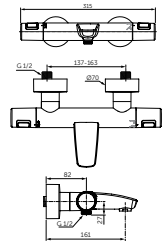

A7545XG

SHOWER SYSTEM



- IS THERMOSTATIC CARTRIDGE
- ADJUSTABLE MAX. HOT TEMPERATURE LIMITED STOP
- COOL BODY
- TEMPERATURE SAFETY BUTTON
- DIVERTER INTEGRATED IN THE HANDLE
- WATER AND ENERGY SAVING
- EASYFIX RISER PIPE ALLOWS REUSE OF EXISTING WALL-MOUNTING HOLES AND SIMPLE ADJUSTMENT
- INCLUDES SMOOTH, WIPE CLEAN AND DURABLE IDEALFLEX HOSE
- 100MM Ø IDEALRAIN HANDSPRAY, 8 L/MIN
- HEIGHT ADJUSTABLE SHOWER HOLDER ON THE RAIL
- EASY CLEAN
- 200MM Ø SHOWERHEAD 12 L/MIN
- WATER AND ENERGY SAVING
- COMPLY WITH EN1111

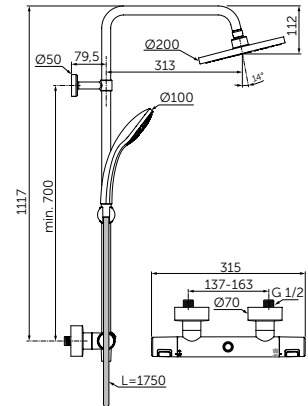

A7546XG

SHOWER SYSTEM FLEX



- IS THERMOSTATIC CARTRIDGE
- ADJUSTABLE MAX. HOT TEMPERATURE LIMITED STOP
- COOL BODY
- TEMPERATURE SAFETY BUTTON
- DIVERTER INTEGRATED IN THE HANDLE
- WATER AND ENERGY SAVING
- RISER RAIL TO BE HEIGHT ADJUSTABLE DURING THE INSTALLATION BY TELESCOPIC FUNCTION
- DISTANCE FROM WALL OUTLET TO SHOWERHEAD ADJUSTABLE BETWEEN 900MM-1200MM
- INCLUDES SMOOTH, WIPE CLEAN AND DURABLE IDEALFLEX HOSE
- 100MM Ø IDEALRAIN HANDSPRAY, 8 L/MIN
- HEIGHT ADJUSTABLE SHOWER HOLDER ON THE RAIL
- EASY CLEAN
- 200MM Ø SHOWERHEAD 12 L/MIN
- WATER AND ENERGY SAVING
- COMPLY WITH EN1111

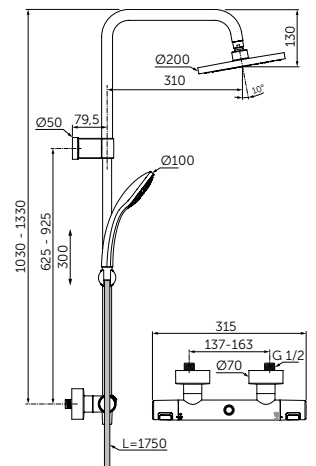

● CHROME – AA

● SILK BLACK – XG

CERAFLOW 25+

BD747AA

SHOWER SYSTEM DIVERTER

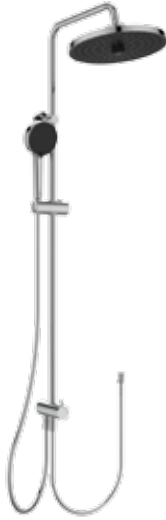

- 260MM Ø 2 FUNCTION SHOWERHEAD
- 100MM Ø 2 FUNCTION IDEALRAIN ALU+ HANDSPRAY
- 2 SPRAY MODES: RAIN, SILKRAIN
- DIVERTER
- WATER AND ENERGY SAVING
- EASYFIX RISER PIPE ALLOWS REUSE OF EXISTING WALL-MOUNTING HOLES AND SIMPLE ADJUSTMENT
- INCLUDES SMOOTH, WIPE CLEAN AND DURABLE IDEALFLEX HOSE
- HEIGHT ADJUSTABLE SHOWER HOLDER ON THE RAIL
- EASY CLEAN
- WITH FLOW RATE LIMITER: 12L/MIN FOR SHOWERHEAD, 8L/MIN FOR HANDSPRAY

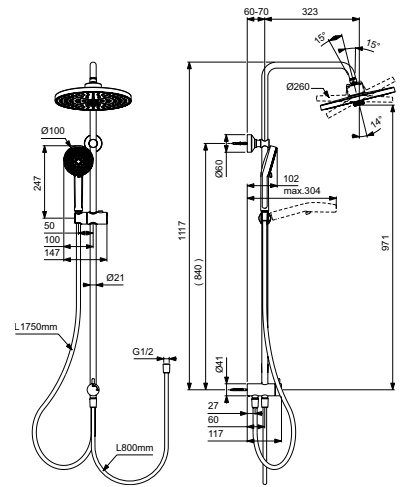

● CHROME – AA

● SILK BLACK – XG

CERATHERM NAVIGO®

A7295AA

BUILT-IN THERMOSTATIC SHOWER MIXER - 1 OUTLET



- KIT 1 A1000NU TO BE PURCHASE SEPARATELY
- 1-OUTLET
- IS THERMOSTATIC CARTRIDGE
- PUSH AND TURN NAVIGO® HANDLE
- OPEN/CLOSE BY PUSHING
- ADJUST THE FLOW BY TURING
- METAL HANDLE WITH HOT WATER STOP BUTTON PRE-FIXED AT 40°C

- ADJUSTABLE MAX. HOT TEMPERATURE LIMIT STOP
- ESCUTCHEON HOLDER WITH INTEGRATED SEALING
- COMPLY WITH EN1111

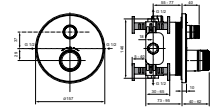

A7296AA

BUILT-IN THERMOSTATIC BATH MIXER - 2 OUTLET



- KIT 1 A1000NU TO BE PURCHASE SEPARATELY
- 2-OUTLET
- INDIVIDUAL CONTROL, POSSIBLE IN PARRALEL
- IS THERMOSTATIC CARTRIDGE
- PUSH AND TURN NAVIGO® HANDLE
- OPEN/CLOSE BY PUSHING
- ADJUST THE FLOW BY TURING
- METAL HANDLE WITH HOT WATER STOP BUTTON PRE-FIXED AT 40°C

- ADJUSTABLE MAX. HOT TEMPERATURE LIMIT STOP
- ESCUTCHEON HOLDER WITH INTEGRATED SEALING
- COMPLY WITH EN1111

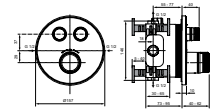

A7301AA

BUILT-IN THERMOSTATIC SHOWER MIXER (SQUARE) - 1 OUTLET



- KIT 1 A1000NU TO BE PURCHASE SEPARATELY
- 1-OUTLET
- IS THERMOSTATIC CARTRIDGE
- PUSH AND TURN NAVIGO® HANDLE
- OPEN/CLOSE BY PUSHING
- ADJUST THE FLOW BY TURING
- METAL HANDLE WITH HOT WATER STOP BUTTON PRE-FIXED AT 40°C

- ADJUSTABLE MAX. HOT TEMPERATURE LIMIT STOP
- ESCUTCHEON HOLDER WITH INTEGRATED SEALING
- COMPLY WITH EN1111

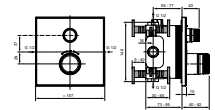

A7302AA

BUILT-IN THERMOSTATIC SHOWER MIXER (SQUARE) - 2 OUTLET



- KIT 1 A1000NU TO BE PURCHASE SEPARATELY
- 2-OUTLET
- INDIVIDUAL CONTROL, POSSIBLE IN PARRALEL
- IS THERMOSTATIC CARTRIDGE
- PUSH AND TURN NAVIGO® HANDLE
- OPEN/CLOSE BY PUSHING
- ADJUST THE FLOW BY TURING
- METAL HANDLE WITH HOT WATER STOP BUTTON PRE-FIXED AT 40°C

- ADJUSTABLE MAX. HOT TEMPERATURE LIMIT STOP
- ESCUTCHEON HOLDER WITH INTEGRATED SEALING
- COMPLY WITH EN1111

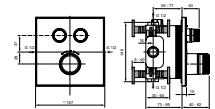

● CHROME – AA

● SILVER STORM – GN

● BRUSHED GOLD – A2

● MAGNETIC GREY – A5

● SILK BLACK – XG

IDEALRAIN SLIM HEAD SHOWERS

B0383MY

SHOWER HEAD - 200MM



- MADE OF METAL
- POLISHED STAINLESS STEEL FINISH
- ULTRA SLIM DESIGN
- HIGH PERFORMANCE SPRAY PATTERN
- LIMESCALE RESISTANT WITH RUB CLEAN NOZZLES
- 12 LITRES PER MINUTE ECO FLOW REGULATOR

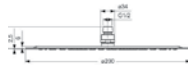

B0384MY

SHOWER HEAD - 250MM



- MADE OF METAL
- POLISHED STAINLESS STEEL FINISH
- ULTRA SLIM DESIGN
- HIGH PERFORMANCE SPRAY PATTERN
- LIMESCALE RESISTANT WITH RUB CLEAN NOZZLES
- 12 LITRES PER MINUTE ECO FLOW REGULATOR
- BC973MY - FLOW RATE LIMITER 8 L/MIN

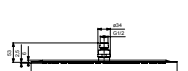

B0385MY

SHOWER HEAD - 300MM

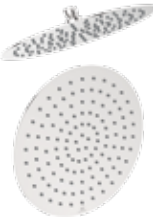

- MADE OF METAL
- POLISHED STAINLESS STEEL FINISH
- ULTRA SLIM DESIGN
- HIGH PERFORMANCE SPRAY PATTERN
- LIMESCALE RESISTANT WITH RUB CLEAN NOZZLES
- 12 LITRES PER MINUTE ECO FLOW REGULATOR



B0387MY

SHOWER HEAD SQUARE - 200MM

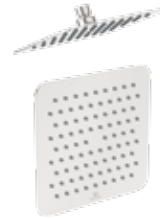

- MADE OF METAL
- POLISHED STAINLESS STEEL FINISH
- ULTRA SLIM DESIGN
- HIGH PERFORMANCE SPRAY PATTERN
- LIMESCALE RESISTANT WITH RUB CLEAN NOZZLES
- 12 LITRES PER MINUTE ECO FLOW REGULATOR



B0388MY

SHOWER HEAD SQUARE - 300MM



- MADE OF METAL
- POLISHED STAINLESS STEEL FINISH
- ULTRA SLIM DESIGN
- HIGH PERFORMANCE SPRAY PATTERN
- LIMESCALE RESISTANT WITH RUB CLEAN NOZZLES
- 12 LITRES PER MINUTE ECO FLOW REGULATOR
- BC939MY - FLOW RATE LIMITER 8 L/MIN



B0389MY

SHOWER HEAD SQUARE - 400MM



- MADE OF METAL
- POLISHED STAINLESS STEEL FINISH
- ULTRA SLIM DESIGN
- HIGH PERFORMANCE SPRAY PATTERN
- LIMESCALE RESISTANT WITH RUB CLEAN NOZZLES
- 12 LITRES PER MINUTE ECO FLOW REGULATOR



B0390MY

SHOWER HEAD RECTANGULAR - 200MM



- MADE OF METAL
- POLISHED STAINLESS STEEL FINISH
- ULTRA SLIM DESIGN
- HIGH PERFORMANCE SPRAY PATTERN
- LIMESCALE RESISTANT WITH RUB CLEAN NOZZLES
- 12 LITRES PER MINUTE ECO FLOW REGULATOR
- BC976MY - FLOW RATE LIMITER 8 L/MIN

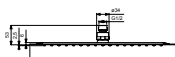

B0391MY

SHOWER HEAD RECTANGULAR - 250MM

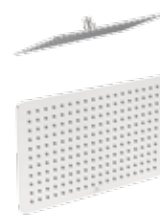

- MADE OF METAL
- POLISHED STAINLESS STEEL FINISH
- ULTRA SLIM DESIGN
- HIGH PERFORMANCE SPRAY PATTERN
- LIMESCALE RESISTANT WITH RUB CLEAN NOZZLES
- 12 LITRES PER MINUTE ECO FLOW REGULATOR

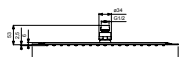

IDEALRAIN EVO

B2231AA

HAND SHOWER ROUND



- 110MM
- 3 SPRAY MODES: RAIN, AERATED RAIN, MASSAGE, ACTIVATED WITH NAVIGO® PUSH BUTTON
- FLOW RATE LIMITER 8 L/MIN
- EASY CLEAN

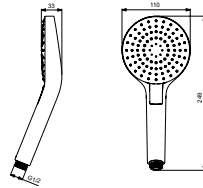

B2233AA

SHOWER RAIL SET WITH 3F HAND SHOWER - 600MM



- EVO ROUND HAND SHOWER 110 MM
- 3 SPRAY MODES: RAIN, AERATED RAIN, MASSAGE, ACTIVATED WITH NAVIGO® PUSH BUTTON
- 600MM FIXED RISER WITH METAL BRACKETS
- EASYFIX SHOWER RAIL ALLOWS REUSE OF EXISTING WALL-MOUNTING HOLES AND SIMPLE ADJUSTMENT
- FLOW RATE LIMITER 8 L/MIN
- HEIGHT ADJUSTABLE SHOWER HOLDER ON THE RAIL
- INCLUDES SMOOTH, WIPE CLEAN AND DURABLE IDEALFLEX HOSE
- EASY CLEAN

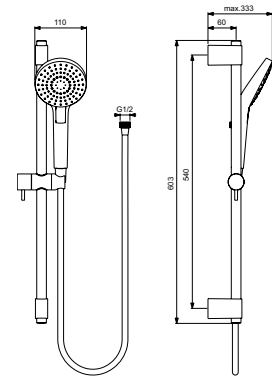

B2237AA

SHOWER RAIL SET WITH 3F HAND SHOWER - 900MM



- EVO ROUND HAND SHOWER 110 MM
- 3 SPRAY MODES: RAIN, AERATED RAIN, MASSAGE, ACTIVATED WITH NAVIGO® PUSH BUTTON
- 900MM FIXED RISER WITH METAL BRACKETS
- EASYFIX SHOWER RAIL ALLOWS REUSE OF EXISTING WALL-MOUNTING HOLES AND SIMPLE ADJUSTMENT
- FLOW RATE LIMITER 8 L/MIN
- HEIGHT ADJUSTABLE SHOWER HOLDER ON THE RAIL
- INCLUDES SMOOTH, WIPE CLEAN AND DURABLE IDEALFLEX HOSE
- EASY CLEAN

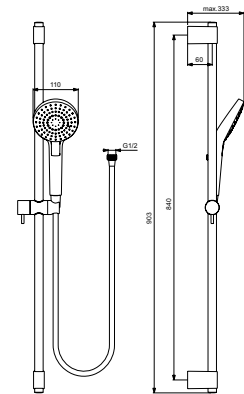

CHROME – AA

IDEALRAIN EVO

B2232AA

HAND SHOWER DIAMOND



- 110 MM
- 3 SPRAY MODES: RAIN, AERATED RAIN, MASSAGE, ACTIVATED WITH NAVIGO® PUSH BUTTON
- FLOW RATE LIMITER 8 L/MIN
- EASY CLEAN

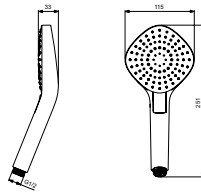

B2234AA

SHOWER RAIL SET WITH 3F HAND SHOWER (DIAMOND) - 600MM



- EVO DIAMOND HAND SHOWER 110 MM
- 3 SPRAY MODES: RAIN, AERATED RAIN, MASSAGE, ACTIVATED WITH NAVIGO® PUSH BUTTON
- 600MM FIXED RISER WITH METAL BRACKETS
- EASYFIX SHOWER RAIL ALLOWS REUSE OF EXISTING WALL-MOUNTING HOLES AND SIMPLE ADJUSTMENT
- FLOW RATE LIMITER 8 L/MIN
- HEIGHT ADJUSTABLE SHOWER HOLDER ON THE RAIL
- INCLUDES SMOOTH, WIPE CLEAN AND DURABLE IDEALFLEX HOSE
- EASY CLEAN

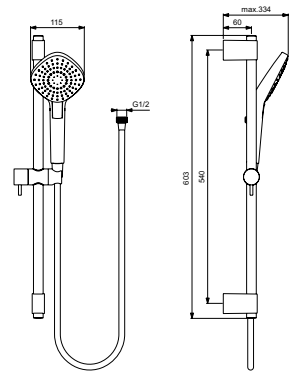

B2238AA

SHOWER RAIL SET WITH 3F HAND SHOWER (DIAMOND) - 900MM



- EVO DIAMOND HAND SHOWER 110 MM
- 3 SPRAY MODES: RAIN, AERATED RAIN, MASSAGE, ACTIVATED WITH NAVIGO® PUSH BUTTON
- 900MM FIXED RISER WITH METAL BRACKETS
- EASYFIX SHOWER RAIL ALLOWS REUSE OF EXISTING WALL-MOUNTING HOLES AND SIMPLE ADJUSTMENT
- FLOW RATE LIMITER 8 L/MIN
- HEIGHT ADJUSTABLE SHOWER HOLDER ON THE RAIL
- INCLUDES SMOOTH, WIPE CLEAN AND DURABLE IDEALFLEX HOSE
- EASY CLEAN

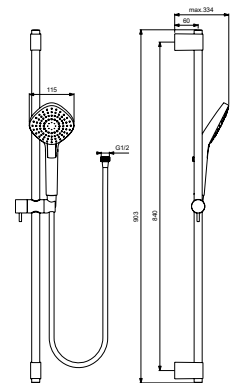

IDEALRAIN EVO

B2404AA

HAND SHOWER SET 3 FUNCTION



- EVO ROUND HAND SHOWER 110 MM
- 3 SPRAY MODES: RAIN, AERATED RAIN, MASSAGE, ACTIVATED WITH NAVIGO® PUSH BUTTON
- SWIVEL METAL WALL BRACKET
- FLOW RATE LIMITER 8 L/MIN
- EASY CLEAN
- INCLUDES SMOOTH, WIPE CLEAN AND DURABLE 1250MM IDEALFLEX HOSE
- B2239AA - 1750MM IDEALFLEX HOSE

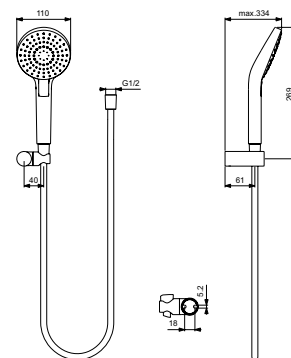

B2405AA

HAND SHOWER SET 3 FUNCTION (DIAMOND)



- EVO DIAMOND HAND SHOWER 110 MM
- 3 SPRAY MODES: RAIN, AERATED RAIN, MASSAGE, ACTIVATED WITH NAVIGO® PUSH BUTTON
- SWIVEL METAL WALL BRACKET
- FLOW RATE LIMITER 8 L/MIN
- EASY CLEAN
- INCLUDES SMOOTH, WIPE CLEAN AND DURABLE 1250MM IDEALFLEX HOSE
- B2240AA - 1750MM IDEALFLEX HOSE

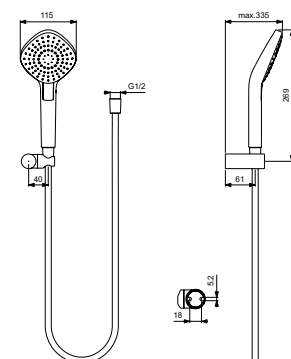

● CHROME – AA

IDEALRAIN EVO JET

B1759AA

EVOJET HAND SHOWER



- 125 MM
- 3 SPRAY MODES: RAIN, DROP-JET, MASSAGE, ACTIVATED WITH NAVIGO® PUSH BUTTON
- FLOW RATE LIMITER 8 L/MIN
- EASY CLEAN

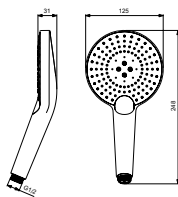

B1760AA

EVOJET DIAMOND HAND SHOWER



- 125 MM
- 3 SPRAY MODES: RAIN, DROP-JET, MASSAGE, ACTIVATED WITH NAVIGO® PUSH BUTTON
- FLOW RATE LIMITER 8 L/MIN
- EASY CLEAN

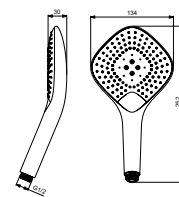

B1762AA

SHOWER RAIL SET WITH 3F HAND SHOWER (DIAMOND) - 600MM

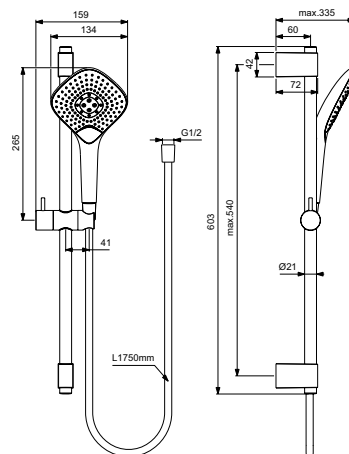

B1764AA

SHOWER RAIL SET WITH 3F HAND SHOWER (DIAMOND) - 900MM



- EVOJET DIAMOND HAND SHOWER 125 MM
- 3 SPRAY MODES: RAIN, DROP-JET, MASSAGE, ACTIVATED WITH NAVIGO® PUSH BUTTON
- 900MM FIXED RISER WITH METAL BRACKETS
- EASYFIX SHOWER RAIL ALLOWS REUSE OF EXISTING WALL-MOUNTING HOLES AND SIMPLE ADJUSTMENT
- FLOW RATE LIMITER 8 L/MIN
- HEIGHT ADJUSTABLE SHOWER HOLDER ON THE RAIL
- INCLUDES SMOOTH, WIPE CLEAN AND DURABLE 1750MM IDEALFLEX HOSE
- EASY CLEAN

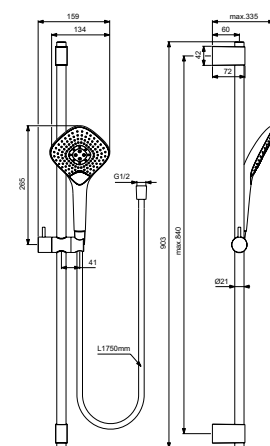

IDEALRAIN EVO JET

B1761AA

SHOWER RAIL SET WITH 3F HAND SHOWER - 600MM



- EVOJET ROUND HAND SHOWER 125 MM
- 3 SPRAY MODES: RAIN, DROP-JET, MASSAGE, ACTIVATED WITH NAVIGO® PUSH BUTTON
- 600MM FIXED RISER WITH METAL BRACKETS
- EASYFIX SHOWER RAIL ALLOWS REUSE OF EXISTING WALL-MOUNTING HOLES AND SIMPLE ADJUSTMENT
- FLOW RATE LIMITER 8 L/MIN
- HEIGHT ADJUSTABLE SHOWER HOLDER ON THE RAIL
- INCLUDES SMOOTH, WIPE CLEAN AND DURABLE 1750MM IDEALFLEX HOSE
- EASY CLEAN

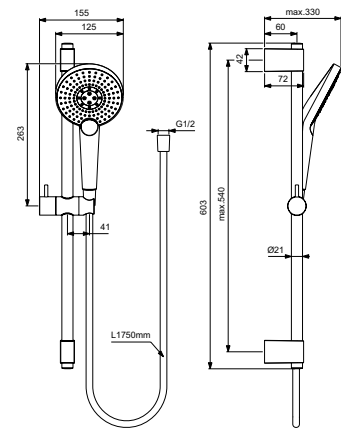

- EVOJET DIAMOND HAND SHOWER 125 MM
- 3 SPRAY MODES: RAIN, DROP-JET, MASSAGE, ACTIVATED WITH NAVIGO® PUSH BUTTON
- 600MM FIXED RISER WITH METAL BRACKETS
- EASYFIX SHOWER RAIL ALLOWS REUSE OF EXISTING WALL-MOUNTING HOLES AND SIMPLE ADJUSTMENT
- FLOW RATE LIMITER 8 L/MIN
- HEIGHT ADJUSTABLE SHOWER HOLDER ON THE RAIL
- INCLUDES SMOOTH, WIPE CLEAN AND DURABLE 1750MM IDEALFLEX HOSE
- EASY CLEAN

B1763AA

SHOWER RAIL SET WITH 3F HAND SHOWER - 900MM



- EVOJET ROUND HAND SHOWER 125 MM
- 3 SPRAY MODES: RAIN, DROP-JET, MASSAGE, ACTIVATED WITH NAVIGO® PUSH BUTTON
- 900MM FIXED RISER WITH METAL BRACKETS
- EASYFIX SHOWER RAIL ALLOWS REUSE OF EXISTING WALL-MOUNTING HOLES AND SIMPLE ADJUSTMENT
- FLOW RATE LIMITER 8 L/MIN
- HEIGHT ADJUSTABLE SHOWER HOLDER ON THE RAIL
- INCLUDES SMOOTH, WIPE CLEAN AND DURABLE 1750MM IDEALFLEX HOSE
- EASY CLEAN

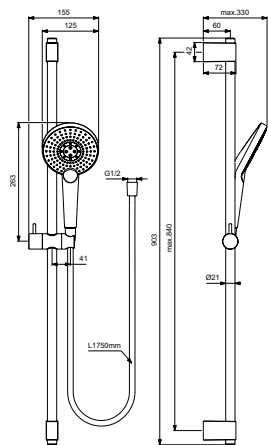

B1765AA

HAND SHOWER SET 3 FUNCTION



- EASY CLEAN
- INCLUDES SMOOTH, WIPE CLEAN AND DURABLE 1250MM IDEALFLEX HOSE
- B1765AA - 1750MM IDEALFLEX HOSE

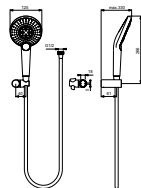

B2460AA

HAND SHOWER SET 3 FUNCTION (DIAMOND)



- EASY CLEAN
- INCLUDES SMOOTH, WIPE CLEAN AND DURABLE 1250MM IDEALFLEX HOSE
- B1766AA - 1750MM IDEALFLEX HOSE

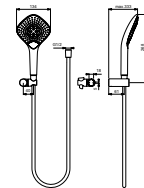

BUILT-IN

BD355NU

BUILT-IN BASIN MIXER KIT 1 DC



- KIT 1 FOR CONCEALED INSTALLATION OF BASIN MIXER WITH DUAL CONTROL OPERATION
- INTEGRATED PLASTER GUARD

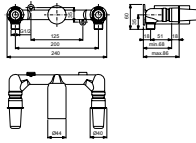

A1000NU

EASY-BOX BUILT-IN BATH/SHOWER KIT 1 UNIVERSAL



- UNIVERSAL KIT 1 FOR CONCEALED INSTALLATION OF SHOWER AND BATH/SHOWER MIXER
- OPERATES WITH SINGLE LEVER, THERMOSTAT OR ELECTRONIC FITTING
- MULTIPLE OPTIONS OF INSTALLATION THANKS TO FLEXIBLE FIXATIONS: EASYMOUNT
- INTEGRATED PLASTER GUARD AND FLUSHING DEVICE
- WITH SEALING FLEECE TO SECURE WATER TIGHTNESS: DICHT-FIX

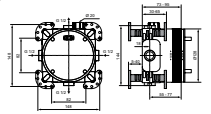

A5948NU

BUILT-IN BASIN MIXER KIT 1 SL

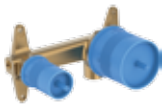

- KIT 1 FOR CONCEALED INSTALLATION OF BASIN MIXER WITH SL OPERATION
- FOR 47 MM CLICK-CERAMIC CARTRIDGE
- INTEGRATED PLASTER GUARD AND FLUSHING DEVICE

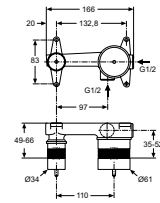

A6133NU

BUILT-IN BATH/SHOWER KIT 1 FLOOR STANDING

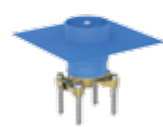

- KIT 1 FOR IN FLOOR INSTALLATION OF FREE STANDING BATH/SHOWER
- INTEGRATED PLASTER GUARD AND FLUSHING DEVICE
- WITH SEALING FLEECE TO SECURE WATER TIGHTNESS

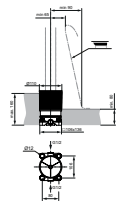

A1313NU

BUILT-IN BASIN MIXER KIT 1 FIRMAFLOW

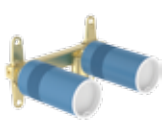

- KIT 1 FOR CONCEALED INSTALLATION OF BASIN MIXER WITH SL OPERATION
- FOR 28 MM FIRMAFLOW® CERAMIC CARTRIDGE
- INTEGRATED PLASTER GUARD AND FLUSHING DEVICE

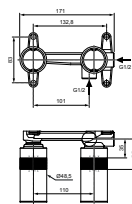

BC619NU

BUILT-IN STOP VALVE



- KIT 1 FOR CONCEALED INSTALLATION OF STOP VALVE
- INTEGRATED PLASTER GUARD
- G1/2" CERAMIC DISC VALVE

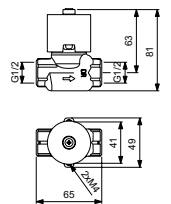

BC461NU

BUILT-IN STOP VALVE



- KIT 1 FOR CONCEALED INSTALLATION OF STOP VALVE
- INTEGRATED PLASTER GUARD
- G1/2" RUBBER VALVE

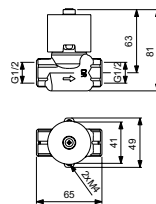

BC462NU

BUILT-IN STOP VALVE



- KIT 1 FOR CONCEALED INSTALLATION OF STOP VALVE
- INTEGRATED PLASTER GUARD
- G3/4" RUBBER VALVE

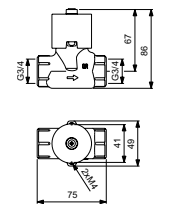

A1301NU

BUILT-IN BATH/SHOWER RENOVATION SET



- KIT 1 FOR CONCEALED INSTALLATION OF SHOWER AND BATH/SHOWER MIXER WITH SL OPERATION
- RENOVATION FOR EXISTING INSTALLATION OF A2650NU TO KIT 2 FROM A1300NU
- CONTAINS SUPPORT PLATE, GASKETS AND CARTRIDGE COVER CAP (NO AESTHETIC PARTS)



BUILT-IN ACCESSORIES

A6677AA

DISTANCE FRAME FOR BUILT-IN KIT



→ ROUND SPACER FRAME (20MM)
FOR KIT 2

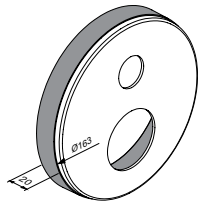

A6678AA

DISTANCE FRAME FOR BUILT-IN KIT



→ SOFTEDGE SPACER FRAME
(20MM) FOR KIT 2

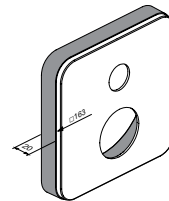

A6971AA

DISTANCE FRAME FOR BUILT-IN KIT



→ SQUARE SPACER FRAME (20MM)
FOR KIT 2



A6680AA

EXTENSION SET SL

→ EXTENSION SET FOR
INSTALLATIONS WHICH ARE TOO DEEP
→ LENGTH: 20MM
→ CONCEALED INSTALLATION OF
SHOWER AND BATH/SHOWER MIXER
WITH CONVENTIONAL SL OPERATION
(NOT EASY-BOX)

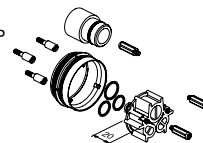

A960704NU

EXTENSION SET EASY-BOX

→ EXTENSION SET FOR
INSTALLATIONS WHICH ARE TOO DEEP
→ LENGTH: 20MM
→ CONCEALED INSTALLATION OF
SHOWER AND BATH/SHOWER MIXER
WITH EASY-BOX INSTALLATION

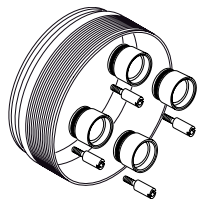

● CHROME – AA

● SILVER – SI

● SILVER STORM – GN

● BRUSHED GOLD – A2

● MAGNETIC GREY – A5

● ROSÉ – RO



**TECHNICAL
INFORMATION**

WASHROOM

WASHROOM

INTELLIFLOW

A7858AA

SENSOR BASIN (MAINS)



- LOW FLOW RATE ENABLING THE HIGHEST BREEAM, LEED RATINGS, WHILE ENSURING HIGH COMFORT OF USE – NO SPLASHING
- SENSOR OPERATED TAPS
- FLEX HOSES G3/8" PEX
- NO MIX
- VERSION WITH BATTERY A7859AA

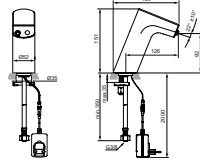

A7856AA

SENSOR BASIN (MAINS)



- LOW FLOW RATE ENABLING THE HIGHEST BREEAM, LEED RATINGS, WHILE ENSURING HIGH COMFORT OF USE – NO SPLASHING.
- EASY TO INSTALL AND OPERATE: SOLENOID VALVE IN THE FITTING, ACCESSIBLE FROM THE TOP.
- VERSION WITH BATTERY A7857AA

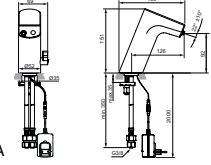

INTELLIMIX®

A7488AA

TOUCH-FREE AND SOAP INTEGRATED HAND WASHING



- SENSOR OPERATED TAP
- INTEGRATED SOLENOID VALVE AND FLEX HOSES G3/8" PEX
- NO HOT AND COLD WATER MIXING
- SOAP DISPENSER AND INITIAL FOAM SOAP SUPPLIED

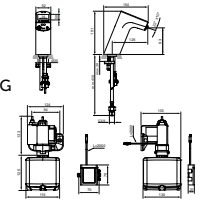

A7707AA

MIXER PANEL MOUNTED



- SENSOR OPERATED TAPS
- NO HOT AND COLD WATER MIXING
- HIGH PRESSURE SYSTEMS (MIN. 0,5 BAR)
- SUITABLE FOR CONNECTION WITH INDIVIDUAL THERMOSTAT OR MICRO THERMOSTAT

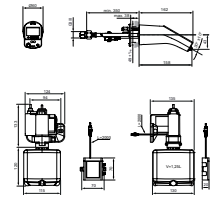

A7711NU

SOAP REFILL



- ECOLOGICAL
- HYPOALLERGENIC
- ALCOHOL-FREE

SENSORFLOW

A7556AA

RIM MOUNTED BASIN SPOUT WITHOUT MIXING (BATTERY)



- SENSOR OPERATED TAPS
- EASY TO INSTALL AND OPERATE: SOLENOID VALVE AND BATTERY IN THE FITTING, ACCESSIBLE FROM THE TOP.

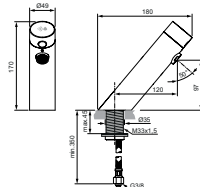

A7557AA

RIM MOUNTED BASIN SPOUT WITHOUT MIXING (MAINS)



- SENSOR OPERATED TAPS
- EASY TO INSTALL AND OPERATE: SOLENOID VALVE

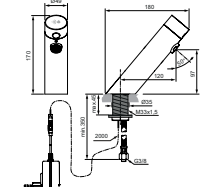

● CHROME – AA

● BLACK ONYX – B3

● SILK BLACK – XG

WASHROOM

A7558AA

RIM MOUNTED BASIN MIXER (MAINS)



- SENSOR OPERATED TAPS
- EASY TO INSTALL AND OPERATE: SOLENOID VALVE

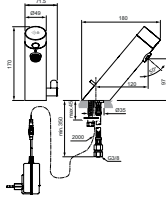

A7559AA

RIM MOUNTED BASIN MIXER (BATTERY)



- SENSOR OPERATED TAPS
- EASY TO INSTALL AND OPERATE: SOLENOID VALVE AND BATTERY IN THE FITTING, ACCESSIBLE FROM THE TOP.

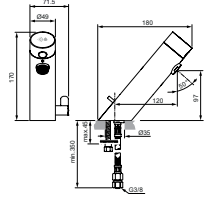

A7560AA

BASIN SPOUT WITHOUT MIXING (BATTERY)



- WALL MOUNTED 170 MM SPOUT (FOR COLD OR PREMIXED WATER) WITH INTEGRATED BATTERY
- ON-OFF WITH SOLENOID VALVE IS INSTALLED INSIDE
- ONLY USE IN HIGH PRESSURE SYSTEMS (MIN 0,5 BAR)

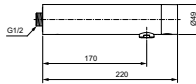

A7561AA

BASIN SPOUT WITHOUT MIXING (BATTERY)



- PANEL MOUNTED 170 MM SPOUT (FOR COLD OR PREMIXED WATER) WITH INTEGRATED BATTERY
- ON-OFF WITH SOLENOID VALVE IS INSTALLED INSIDE
- ONLY USE IN HIGH PRESSURE SYSTEMS (MIN 0,5 BAR)

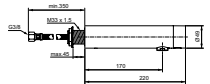

A7562AA

BASIN SPOUT WITHOUT MIXING (MAINS)



- PANEL MOUNTED 170 MM SPOUT (FOR COLD OR PREMIXED WATER)
- ON-OFF WITH SOLENOID VALVE IS INSTALLED INSIDE
- ONLY USE IN HIGH PRESSURE SYSTEMS (MIN 0,5 BAR)

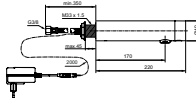

A7563AA

BASIN MIXER (BATTERY)



- PANEL MOUNTED BASIN MIXER 170 MM
- SENSOR OPERATED TAPS
- EASY TO INSTALL AND OPERATE: SOLENOID VALVE IN THE FITTING, ACCESSIBLE FROM THE TOP
- WITH INTEGRATED BATTERY

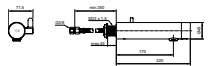

A7564AA

BASIN MIXER (MAINS)



- PANEL MOUNTED BASIN MIXER 170 MM
- SENSOR OPERATED TAPS
- EASY TO INSTALL AND OPERATE: SOLENOID VALVE IN THE FITTING, ACCESSIBLE FROM THE TOP

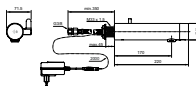



TECHNICAL INFORMATION

KITCHEN

BD408AA

SINK MIXER WITH ROUND SPOUT



- COMFORT ZONE L240MM / H225MM
- ROUND SPOUT, C SHAPE, Ø20MM, 360° SWIVEL ANGLE
- HIDDEN AERATOR M16,5X1
- FIRMAFLOW® CARTRIDGE Ø28MM
- EASYFIX®
- ELEGANT BRASS BODY Ø37MM
- METAL LEVER
- TABLETOP ROSETTE Ø48MM
- FOR LOW PRESSURE BD409AA

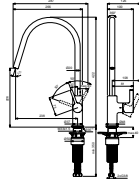

BD411AA

SINK MIXER WITH PULL-OUT SPRAY DUAL MODE



- COMFORT ZONE L205MM / H305MM
- SQUARE SPOUT, C SHAPE 20MM, 360° SWIVEL ANGLE
- HIDDEN AERATOR M16,5X1
- FIRMAFLOW® CARTRIDGE Ø28MM
- EASYFIX®
- ELEGANT BRASS BODY Ø37MM
- METAL LEVER
- TABLETOP ROSETTE Ø48MM
- FOR LOW PRESSURE BD412AA

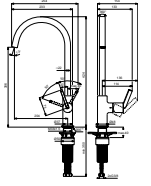

BD414AA

SINK MIXER WITH PULL-OUT SPRAY



- COMFORT ZONE L240MM / H235MM
- ROUND SPOUT, C SHAPE, Ø29MM, 360° SWIVEL ANGLE
- METAL PULL DOWN, SINGLE MODE SPRAY
- FIRMAFLOW® CARTRIDGE Ø28MM
- BACKFLOW PREVENTER
- EASYFIX®
- BRASS BODY Ø47MM
- METAL LEVER
- FOR LOW PRESSURE BD415AA

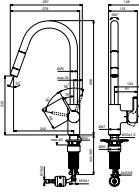

BD416AA

SINK MIXER WITH PULL-OUT SPRAY DUAL MODE



- COMFORT ZONE L235MM / H295MM
- ROUND SPOUT, C SHAPE, Ø29MM, 360° SWIVEL ANGLE
- METAL PULL OUT, DUAL MODE SPRAY
- FIRMAFLOW® CARTRIDGE Ø28MM
- BACKFLOW PREVENTER
- EASYFIX®
- BRASS BODY Ø47MM
- METAL LEVER

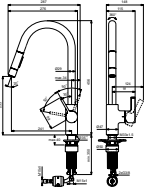

BD418AA

SINK MIXER WITH ROUND L SPOUT



- COMFORT ZONE L230MM / H305MM
- ROUND SPOUT, L SHAPE, Ø20MM, 360° SWIVEL ANGLE
- HIDDEN AERATOR M16,5X1
- FIRMAFLOW® CARTRIDGE Ø28MM
- EASYFIX®
- ELEGANT BRASS BODY Ø37MM
- METAL LEVER
- TABLETOP ROSETTE Ø48MM

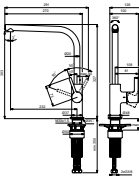

BD420AA

SINK MIXER WITH PULL-OUT SPRAY DUAL MODE



- COMFORT ZONE L235MM / H295MM
- ROUND SPOUT, L SHAPE, Ø29MM, 360° SWIVEL ANGLE
- METAL PULL OUT, DUAL MODE SPRAY
- FIRMAFLOW® CARTRIDGE Ø28MM
- BACKFLOW PREVENTER
- EASYFIX®
- BRASS BODY Ø47MM
- METAL LEVER

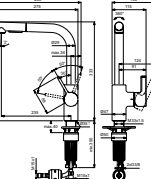

BD423AA

SINK MIXER 2 HOLES, WITH SQUARE SPOUT



- COMFORT ZONE L205MM / H280MM
- SQUARE SPOUT, C SHAPE 22MM, 360° SWIVEL ANGLE
- HIDDEN AERATOR M16,5X1
- FIRMAFLOW® CARTRIDGE Ø28MM
- METAL LEVER
- TABLETOP ROSETTE Ø60MM

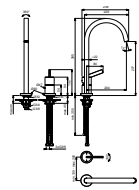

BD426AA

WALL MOUNTED, BUILT IN SINK MIXER-KIT 2



- WALL SPOUT Ø25MM, 120° SWIVEL ANGLE HORIZONTAL PROJECTION 245MM
- AERATOR M22X1
- FIRMAFLOW® CARTRIDGE Ø28MM
- METAL LEVER
- TABLETOP ROSETTE Ø60MM
- TO BE MOUNTED WITH KIT 1 A1313NU

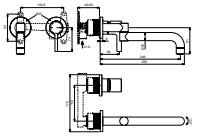

BD422AA

SINK MIXER 2 HOLES, WITH ROUND SPOUT



- COMFORT ZONE L245MM / H200MM
- ROUND SPOUT, C SHAPE, Ø25MM, 360° SWIVEL ANGLE
- AERATOR M22X1
- FIRMAFLOW® CARTRIDGE Ø28MM
- METAL LEVER
- TABLETOP ROSETTE Ø60MM

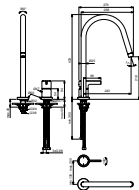

BD425AA

SINK MIXER PRO-2 HOLES



- COMFORT ZONE L225MM / H140MM
- PROFESSIONAL SMOOTH SURFACE FLEXIBLE SPOUT Ø29MM, 360° SWIVEL ANGLE
- INTEGRATED MAGNET FOR EASY FIXATION OF THE HAND SPRAY
- METAL PULL DOWN, DUAL MODE SPRAY
- FIRMAFLOW® CARTRIDGE Ø28MM
- TABLETOP ROSETTE Ø60MM

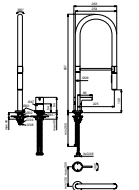

BD417AA

SINK MIXER SEMI PRO



- COMFORT ZONE L225MM / H140MM
- SEMI PRO SMOOTH SURFACE FLEXIBLE
- SPOUT Ø29MM, 360° SWIVEL ANGLE
- METAL PULL DOWN, DUAL MODE SPRAY
- FIRMAFLOW® CARTRIDGE Ø28MM
- BACKFLOW PREVENTER
- INTEGRATED MAGNET FOR EASY FIXATION OF THE HAND SPRAY
- ROBUST SHANK FIXATION
- BRASS BODY Ø47MM
- METAL LEVER

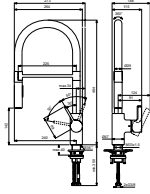

A7817AA

IMX SINK MIXER WITH INTEGRATED SOAP DISPENSER



- COMFORT ZONE L230MM / H290MM
- ROUND SPOUT, C SHAPE, Ø29MM, 360° SWIVEL ANGLE
- HIDDEN AERATOR 21,5X1
- SOAP NOZZLE
- METAL BUTTON FOR REGULATION OF THE SOAP
- FIRMAFLOW® CARTRIDGE Ø28MM
- EASYFIX®
- SOAP CONTAINER – 1L
- AC ADAPTER 100 – 240VAC/OUT6, 5VDC
- ELEGANT BRASS BODY Ø47MM
- METAL LEVER

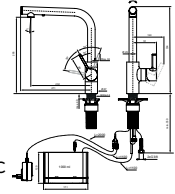

BD308AA

SINK MIXER



- COMFORT ZONE L225MM / H135MM
- SWIVEL ANGLE 360°
- EASY CLEAN AERATOR
- FIRMAFLOW® CARTRIDGE Ø28MM
- WATER SAVING CLICK TECHNOLOGY
- ROBUST SHANK FIXATION
- BLEND OF Ø50MM CYLINDRICAL BRASS BODY AND SPOUT WITH STRONG GEOMETRIC DESIGN
- METAL LEVER

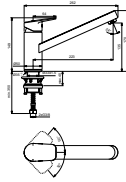

BD311AA

SINK MIXER WITH HIGH SPOUT



- COMFORT ZONE L205MM / H155MM
- SWIVEL ANGLE 360°
- EASY CLEAN AERATOR
- FIRMAFLOW® CARTRIDGE Ø28MM
- WATER SAVING CLICK TECHNOLOGY
- ROBUST SHANK FIXATION
- BLEND OF Ø50MM CYLINDRICAL BRASS BODY AND SPOUT WITH STRONG GEOMETRIC DESIGN
- METAL LEVER

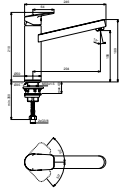

BD321AA

SINK MIXER



- COMFORT ZONE L220MM / H135MM
- SWIVEL ANGLE 360°
- EASY CLEAN AERATOR
- FIRMAFLOW® CARTRIDGE Ø28MM
- WATER SAVING CLICK TECHNOLOGY
- ROBUST SHANK FIXATION
- BLEND OF Ø50MM CYLINDRICAL BRASS BODY AND SPOUT WITH STRONG GEOMETRIC DESIGN
- METAL LEVER
- FOR LOW PRESSURE BD322AA

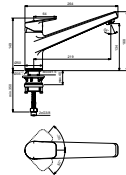

BD323AA

SINK MIXER BLUESTART®



- COMFORT ZONE L220MM / H135MM
- SWIVEL ANGLE 360°
- EASY CLEAN AERATOR
- FIRMAFLOW® CARTRIDGE Ø28MM
- BLUESTART® FOR ENERGY SAVING
- WATER SAVING CLICK TECHNOLOGY
- ROBUST SHANK FIXATION
- BLEND OF Ø50MM CYLINDRICAL BRASS BODY AND SPOUT WITH STRONG GEOMETRIC DESIGN
- METAL LEVER

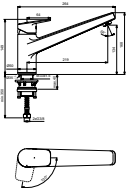

BD325AA

SINK MIXER WITH HIGH SPOUT



- COMFORT ZONE L210MM / H155MM
- SWIVEL ANGLE 360°
- EASY CLEAN AERATOR
- FIRMAFLOW® CARTRIDGE Ø28MM
- WATER SAVING CLICK TECHNOLOGY
- ROBUST SHANK FIXATION
- BLEND OF Ø50MM CYLINDRICAL BRASS BODY AND SPOUT WITH STRONG GEOMETRIC DESIGN
- METAL LEVER
- FOR LOW PRESSURE BD326AA

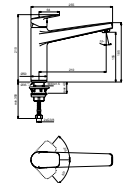

BD327AA

SINK MIXER WITH HIGH SPOUT BLUESTART®



- COMFORT ZONE L210MM / H155MM
- SWIVEL ANGLE 360°
- EASY CLEAN AERATOR
- FIRMAFLOW® CARTRIDGE Ø28MM
- BLUESTART® FOR ENERGY SAVING
- WATER SAVING CLICK TECHNOLOGY
- ROBUST SHANK FIXATION
- BLEND OF Ø50MM CYLINDRICAL BRASS BODY AND SPOUT WITH STRONG GEOMETRIC DESIGN
- METAL LEVER

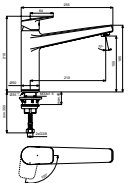

BD329AA

SINK MIXER WITH HIGH SPOUT, DISHWASHER VALVE



- COMFORT ZONE L210MM / H170MM
- SWIVEL ANGLE 360°
- EASY CLEAN AERATOR
- FIRMAFLOW® CARTRIDGE Ø28MM
- WATER SAVING CLICK TECHNOLOGY
- EASYFIX
- BLEND OF Ø50MM CYLINDRICAL BRASS BODY AND SPOUT WITH STRONG GEOMETRIC DESIGN
- METAL LEVER
- INTEGRATED DISHWASHER VALVE

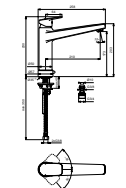

BD333AA

SINK MIXER WITH HIGH SPOUT, WINDOW SOLUTION



- COMFORT ZONE L210MM / H155MM
- SWIVEL ANGLE 360°
- EASY CLEAN AERATOR
- FIRMAFLOW® CARTRIDGE Ø28MM
- WATER SAVING CLICK TECHNOLOGY
- ROBUST SHANK FIXATION
- BLEND OF Ø50MM CYLINDRICAL BRASS BODY AND SPOUT WITH STRONG GEOMETRIC DESIGN
- METAL LEVER

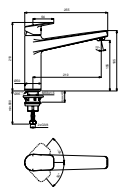

BD332AA

SINK MIXER WITH HIGH SPOUT AND PULL-OUT SPRAY 1 FUNCTION, BLUESTART®



- COMFORT ZONE L210MM / H150MM
- SWIVEL ANGLE 120°
- SINGLE MODE PULL-OUT SPRAY
- EASY CLEAN AERATOR
- FIRMAFLOW® CARTRIDGE Ø28MM
- BACKFLOW PREVENTER
- BLUESTART® FOR ENERGY SAVING
- WATER SAVING CLICK TECHNOLOGY
- ROBUST SHANK FIXATION
- BLEND OF Ø50MM CYLINDRICAL BRASS BODY AND SPOUT WITH STRONG GEOMETRIC DESIGN
- METAL LEVER

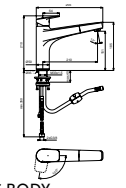

BD331AA

SINK MIXER WITH HIGH SPOUT AND PULL-OUT SPRAY 1 FUNCTION



- COMFORT ZONE L210MM / H150MM
- SWIVEL ANGLE 120°
- SINGLE MODE PULL-OUT SPRAY
- EASY CLEAN AERATOR
- FIRMAFLOW® CARTRIDGE Ø28MM
- BACKFLOW PREVENTER
- WATER SAVING CLICK TECHNOLOGY
- ROBUST SHANK FIXATION
- BLEND OF Ø50MM CYLINDRICAL BRASS BODY AND SPOUT WITH STRONG GEOMETRIC DESIGN
- METAL LEVER
- FOR LOW PRESSURE BD330AA

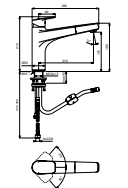

CERAPLAN

BD334AA

SINK MIXER WITH ROUND SPOUT



- COMFORT ZONE L210MM/ H210MM
- ROUND SPOUT, C SHAPE, Ø20MM, 360° SWIVEL ANGLE
- EASY CLEAN AERATOR
- FIRMAFLOW+® CARTRIDGE Ø38MM
- EASYFIX®
- WATER SAVING CLICK TECHNOLOGY
- SQUARE BRASS BODY
- METAL LEVER
- FOR LOW PRESSURE BD335AA

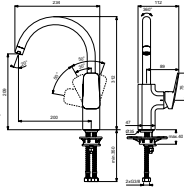

BD338AA

SINK MIXER WITH PULL-DOWN SPRAY DUAL MODE



- COMFORT ZONE L215MM/ H170MM
- ROUND SPOUT, C SHAPE, Ø20MM, 360° SWIVEL ANGLE
- PULL-DOWN SPRAY DUAL MODE
- FIRMAFLOW+® CARTRIDGE Ø38MM
- BACKFLOW PREVENTER
- WATER SAVING CLICK TECHNOLOGY
- ROBUST SHANK FIXATION
- SQUARE BRASS BODY
- METAL LEVER

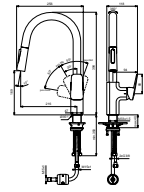

BD339AA

SINK MIXER WITH ROUND SPOUT



- COMFORT ZONE L200MM/ H180MM
- ROUND SPOUT, C SHAPE, Ø20MM, 360° SWIVEL ANGLE
- EASY CLEAN AERATOR
- FIRMAFLOW+® CARTRIDGE Ø28MM
- WATER SAVING CLICK TECHNOLOGY
- EASYFIX®
- SMALL AND ELEGANT BRASS BODY Ø47MM
- METAL LEVER

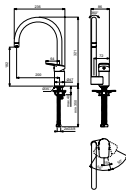

BD340AA

SINGLE LEVER SINK MIXER EXPOSED WITH TUBULAR SPOUT 200MM



- SPOUT L200MM, SWIVEL ANGLE 360°
- EASY CLEAN AERATOR
- FIRMAFLOW+® CARTRIDGE Ø38MM
- WATER SAVING CLICK TECHNOLOGY
- WALL FIXATION S-CONNECTORS INCLUDED
- BRASS BODY WITH GEOMETRIC DESIGN
- METAL LEVER

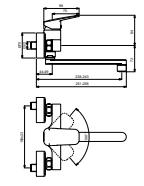

BD341AA

SINK MIXER WALL MOUNTED, SPOUT 160MM



- SPOUT L160MM, SWIVEL ANGLE 360°
- EASY CLEAN AERATOR
- FIRMAFLOW+® CARTRIDGE Ø38MM
- WATER SAVING CLICK TECHNOLOGY
- WALL FIXATION S-CONNECTORS INCLUDED
- BRASS BODY WITH GEOMETRIC DESIGN
- METAL LEVER

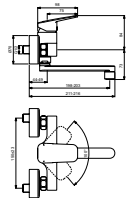

BC174AA

SINK MIXER WITH L SHAPE SPOUT



- COMFORT ZONE L225MM / H320MM
- ROUND SPOUT, L SHAPE, Ø22MM, 360° SWIVEL ANGLE
- HIDDEN AERATOR M16,5X1
- FIRMAFLOW+® CARTRIDGE Ø38MM
- WATER SAVING CLICK TECHNOLOGY
- ROBUST SHANK FIXATION
- CYLINDRICAL METAL BODY Ø40MM
- METAL LEVER
- TABLETOP ROSETTE Ø50MM

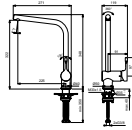

BC176AA

SINK MIXER WITH SINGLE MODE PULL-OUT SPRAY



- COMFORT ZONE L210MM / H310MM
- ROUND SPOUT, L SHAPE, Ø29MM, 360° SWIVEL ANGLE
- PULL-OUT SPRAY-SINGLE MODE
- HIDDEN AERATOR
- FIRMAFLOW+® CARTRIDGE Ø38MM
- WATER SAVING CLICK TECHNOLOGY
- ROBUST SHANK FIXATION
- CYLINDRICAL METAL BODY Ø40MM
- METAL LEVER
- TABLETOP ROSETTE Ø50MM

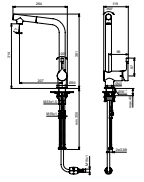

BC178AA

SINK MIXER WITH DUAL MODE PULL-OUT SPRAY



- COMFORT ZONE L225MM / H320MM
- ROUND SPOUT, L SHAPE, Ø29MM, 360° SWIVEL ANGLE
- PULL-OUT SPRAY-DUAL MODE
- HIDDEN AERATOR
- FIRMAFLOW+® CARTRIDGE Ø38MM
- WATER SAVING CLICK TECHNOLOGY
- ROBUST SHANK FIXATION
- CYLINDRICAL METAL BODY Ø40MM
- METAL LEVER
- TABLETOP ROSETTE Ø50MM

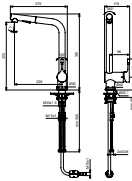

BC292AA

SINK MIXER, BLUESTART



- COMFORT ZONE L130MM / H230MM
- ROUND SPOUT Ø22MM, 360° SWIVEL ANGLE
- HIDDEN AERATOR M16,5X1
- FIRMAFLOW+® CARTRIDGE Ø38MM
- BLUESTART® FOR ENERGY SAVING
- WATER SAVING CLICK TECHNOLOGY
- EASYFIX®
- CYLINDRICAL BRASS BODY Ø47MM
- METAL LEVER

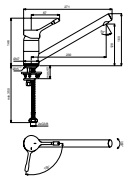

BC294AA

SINK MIXER WITH SINGLE MODE PULL-OUT SPRAY, BLUESTART



- COMFORT ZONE L110MM / H220MM
- ROUND SPOUT Ø29MM, 120° SWIVEL ANGLE
- PULL-OUT SPRAY-SINGLE MODE
- HIDDEN AERATOR
- FIRMAFLOW+® CARTRIDGE Ø38MM
- BLUESTART® FOR ENERGY SAVING
- WATER SAVING CLICK TECHNOLOGY
- ROBUST SHANK FIXATION
- CYLINDRICAL BRASS BODY Ø47MM
- METAL LEVER

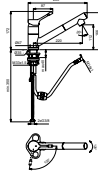

BC295AA

SINK MIXER WITH HIGH SPOUT, BLUESTART



- COMFORT ZONE L235MM / H295MM
- ROUND SPOUT, C SHAPE, Ø29MM, 360° SWIVEL ANGLE
- HIDDEN AERATOR M16,5X1
- FIRMAFLOW+® CARTRIDGE Ø38MM
- BACKFLOW PREVENTER
- EASYFIX®
- BRASS BODY Ø47MM
- METAL LEVER

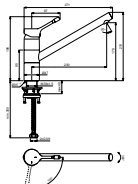

BC297AA

SINK MIXER WITH HIGH SPOUT AND DUAL MODE PULL-OUT SPRAY, BLUESTART



- COMFORT ZONE L170MM / H215MM
- ROUND SPOUT Ø29MM, 360° SWIVEL ANGLE
- PULL-OUT SPRAY-DUAL MODE
- HIDDEN AERATOR
- FIRMAFLOW+® CARTRIDGE Ø38MM
- BLUESTART® FOR ENERGY SAVING
- WATER SAVING CLICK TECHNOLOGY
- ROBUST SHANK FIXATION
- CYLINDRICAL METAL BODY Ø47MM
- METAL LEVER

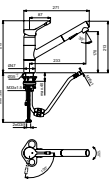

BC302AA

SINK MIXER SEMI PRO



- COMFORT ZONE L215MM / H200MM
- SEMI PRO FLEXIBLE SPOUT WITH ROTATING SPRING, 60° SWIVEL ANGLE
- PULL-DOWN SPRAY-DUAL MODE
- BACKFLOW PREVENTER
- CERAMIC DISC CARTRIDGE Ø35MM
- ROBUST SHANK FIXATION
- CYLINDRICAL METAL BODY Ø46MM
- METAL LEVER
- TABLETOP ROSETTE Ø60MM

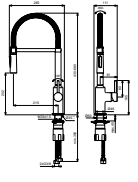

BC129AA

SINK MIXER, BLUESTART®



- COMFORT ZONE L145MM / H230MM
- 360° SWIVEL ANGLE
- AERATOR M24X1
- FIRMAFLOW® CARTRIDGE Ø38MM
- BLUESTART® FOR ENERGY SAVING
- WATER SAVING CLICK TECHNOLOGY
- EASYFIX®
- CYLINDRICAL BRASS BODY Ø47MM
- METAL LEVER
- FOR LOW PRESSURE BC130AA

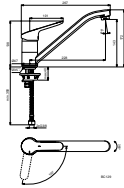

BC132AA

SINK MIXER, WINDOW SOLUTION, BLUESTART®



- COMFORT ZONE L175MM / H205MM
- 360° SWIVEL ANGLE
- AERATOR M24X1
- FIRMAFLOW® CARTRIDGE Ø38MM
- BLUESTART® FOR ENERGY SAVING
- WATER SAVING CLICK TECHNOLOGY
- ROBUST SHANK FIXATION
- PRE-WINDOW INSTALLATION SOLUTION
- CYLINDRICAL BRASS BODY Ø48MM
- METAL LEVER

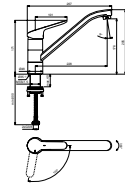

BC135AA

SINK MIXER HIGH SPOUT, BLUESTART®



- COMFORT ZONE L170MM / H220MM
- 360° SWIVEL ANGLE
- AERATOR M24X1
- FIRMAFLOW® CARTRIDGE Ø38MM
- BLUESTART® FOR ENERGY SAVING
- WATER SAVING CLICK TECHNOLOGY
- ROBUST SHANK FIXATION
- CYLINDRICAL BRASS BODY Ø47MM
- METAL LEVER
- FOR LOW PRESSURE BC136AA

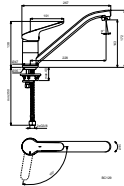

BC137AA

SINK MIXER HIGH SPOUT, LONG LEVER, BLUESTART®



- COMFORT ZONE L170MM / H220MM
- 360° SWIVEL ANGLE
- AERATOR M24X1
- FIRMAFLOW® CARTRIDGE Ø38MM
- BLUESTART® FOR ENERGY SAVING
- WATER SAVING CLICK TECHNOLOGY
- ROBUST SHANK FIXATION
- CYLINDRICAL BRASS BODY Ø47MM
- ERGONOMIC LONG LEVER IN METAL

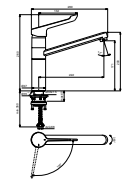

BC143AA

SINK MIXER WITH SINGLE MODE PULL-OUT SPRAY, BLUESTART®



- COMFORT ZONE L115MM / H210MM
- 120° SWIVEL ANGLE
- PULL-OUT SPRAY-SINGLE MODE
- AERATOR M24X1
- FIRMAFLOW® CARTRIDGE Ø38MM
- BLUESTART® FOR ENERGY SAVING
- WATER SAVING CLICK TECHNOLOGY
- ROBUST SHANK FIXATION
- CYLINDRICAL BODY Ø47MM
- METAL LEVER

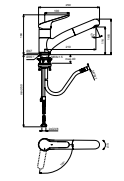

B1727AA

SINK MIXER WITH HIGH SPOUT



- COMFORT ZONE L200MM / H190MM
- ROUND SPOUT, C SHAPE, Ø25MM, 360° SWIVEL ANGLE
- AERATOR M22X1
- FIRMAFLOW® CARTRIDGE Ø38MM
- WATER SAVING CLICK TECHNOLOGY
- EASYFIX®
- CYLINDRICAL BRASS BODY Ø51MM
- METAL LEVER

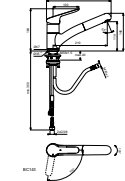

BD607AA

SINK MIXER WITH HIGH SPOUT



- COMFORT ZONE L180MM / H322MM
- TUBULAR SPOUT R200 MM
- ROUND SPOUT, C SHAPE, 360° SWIVEL ANGLE
- Ø 47 MM CERAMIC CARTRIDGE
- WATER SAVING CLICK TECHNOLOGY
- EASYFIX®
- CYLINDRICAL BRASS BODY Ø54MM
- METAL LEVER

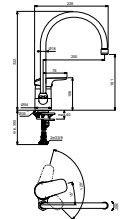

BD609AA

SINK MIXER WITH HIGH SPOUT



- COMFORT ZONE L130MM / H269MM
- TUBULAR SPOUT R200 MM
- ROUND SPOUT, C SHAPE, 360° SWIVEL ANGLE
- FIRMAFLOW® CARTRIDGE Ø38MM
- EASYFIX®
- CYLINDRICAL BRASS BODY Ø49MM
- METAL LEVER

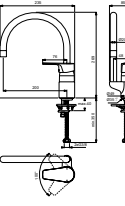

B1730AA

SINK MIXER, WALL MOUNTED, 200MM SPOUT



- SPOUT L200MM, SWIVEL ANGLE 100°
- AERATOR M22X1
- FIRMAFLOW® CARTRIDGE Ø38MM
- WATER SAVING CLICK TECHNOLOGY
- WALL FIXATION
- S-CONNECTORS-INCLUDED
- BRASS BODY WITH GEOMETRIC DESIGN
- METAL LEVER

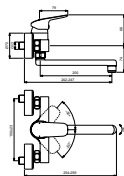

B5128AA

SINK MIXER, WALL MOUNTED, 235MM SPOUT



- SPOUT L235MM, SWIVEL ANGLE 100°
- AERATOR M22X1
- FIRMAFLOW® CARTRIDGE Ø38MM
- WATER SAVING CLICK TECHNOLOGY
- WALL FIXATION S-CONNECTORS-INCLUDED
- BRASS BODY WITH GEOMETRIC DESIGN
- METAL LEVER

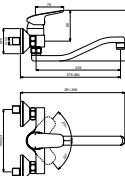

CERABASE

BC844AA

SINK MIXER WITH ROUND SPOUT



- COMFORT ZONE L200MM / H195MM
- ROUND SPOUT, C SHAPE, Ø18MM, 360° SWIVEL ANGLE
- AERATOR M22X1
- FIRMAFLOW® CARTRIDGE Ø38MM
- EASYFIX®
- BRASS BODY Ø49MM
- METAL LEVER

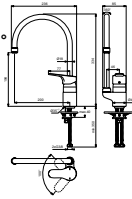

BD050AA

SINK MIXER WITH ROUND SPOUT BLUESTART®



- COMFORT ZONE L200MM / H195MM
- ROUND SPOUT, C SHAPE, Ø18MM, 360° SWIVEL ANGLE
- AERATOR M22X1
- FIRMAFLOW® CARTRIDGE Ø38MM
- BLUESTART® FOR ENERGY SAVING
- EASYFIX®
- BRASS BODY Ø49MM
- METAL LEVER

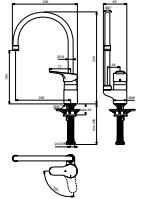

BD431AA

SINK MIXER



- COMFORT ZONE L225MM / H140MM
- SWIVEL ANGLE 360°
- AERATOR M22X1
- FIRMAFLOW® CARTRIDGE Ø38MM
- WATER SAVING CLICK TECHNOLOGY
- EASYFIX®
- METAL BODY Ø47MM
- METAL LEVER

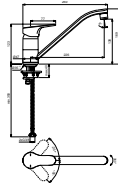

BD432AA

SINK MIXER BLUESTART®



- COMFORT ZONE L235MM / H140MM
- SWIVEL ANGLE 360°
- AERATOR M22X1
- FIRMAFLOW® CARTRIDGE Ø38MM
- BLUESTART® FOR ENERGY SAVING
- WATER SAVING CLICK TECHNOLOGY
- EASYFIX®
- METAL BODY Ø47MM
- METAL LEVER

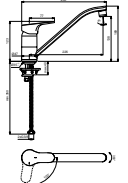

BD488AA

SINGLE LEVER SINK MIXER EXPOSED WITH TUBULAR SPOUT 200MM



- SPOUT L200MM, SWIVEL ANGLE 180°
- AERATOR M22X1
- FIRMAFLOW® CARTRIDGE Ø38MM
- WALL FIXATION S-CONNECTORS INCLUDED
- BRASS BODY WITH GEOMETRIC DESIGN
- METAL LEVER

