KERASAN

LISTINO 69

Listino 69

Price List 69

KERASAN

SINCE 1960 ONLY MADE IN ITALY

INDICE
index

COLLEZIONI
COLLECTION

Nolita 09
TribeCa 25
Aquatech 35
Flo 43
The New Yorker 61
Waldorf 71
Retrò 103

LAVABI
WASHBASINS

Cento 147
Kanaal 155
Oke 159
Hako 159
Shape 165
Lavabi d'arredo 171
Ego 185
Inka project 189
Lavabi sottopiano 193
Aquadom 195

ACCESSORI E RUBINETTI 197
ACCESSOIRES AND TAPS

SPECCHI 217
MIRRORS

ARTWORK 225

ART DE VIVRE 233

HANNA GLASSE 239

VASCHE
BATH-TUB 245

Acrilico 248
Pietraluce 250
Polymineral 251
Solid Surface 252

BOX E PIATTI DOCCIA 257
BOX AND SHOWER TRAYS

Piatti doccia 259
Cabine doccia 271

COMUNITÀ 277
COMMUNITY

ACCESSORI TECNICI 283
TECHNICAL ACCESSOIRES

CONDIZIONI GENERALI 291
GENERAL SALES CONDITIONS

NORIM® SYSTEM

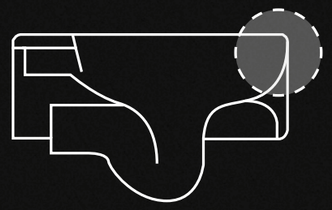

STANDARD SYSTEM

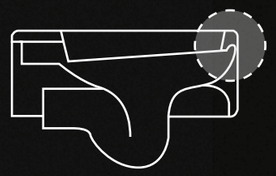

NORIM è il sistema innovativo di Kerasan che migliora l'igiene e semplifica la pulizia del wc con un notevole risparmio d'acqua. L'eliminazione della brida garantisce una distribuzione uniforme dell'acqua su tutta la superficie: il vaso viene pulito con maggiore forza, senza spruzzi e la rumorosità è ridotta al minimo. Per un sanitario più bello e funzionale, più a lungo.

NORIM is Kerasan's innovative system to improve hygiene and streamline the cleaning of the toilet, with considerable water savings. The removal of the rim ensures uniform distribution of water across the entire surface. The wc pan is cleaned with greater strength, with no splashing and noise reduced to a minimum. For a more beautiful and functional bathroom, in the longer term.

TECNOLOGIA, DESIGN E PULIZIA SI FONDONO INSIEME: IL SISTEMA NORIM.

TECHNOLOGY, DESIGN AND CLEANLINESS COME TOGETHER IN THE NORIM SYSTEM.

BENVENUTI NELL'ERA DEL SISTEMA DI SCARICO ULTRA SILENZIOSO.

WELCOME TO THE ERA OF ULTRA-SILENT FLUSHING SYSTEMS

NOISE CLEAN

In un'epoca in cui i particolari definiscono l'eccellenza, il bagno diventa un'oasi di quiete.
Kerasan presenta Noise Clean, il sistema di scarico silenzioso che rivoluziona l'esperienza del comfort nel vostro spazio più intimo.
La forza dello scarico incontra il silenzio, attraverso un contenuto flusso d'acqua pensato per ridurre il consumo idrico.
Il design senza brida eleva la pulizia a nuovo standard.
La progettazione ottimizzata del vaso permette di ridurre l'impiego di detergenti, pur garantendo un'igiene completa.
Benvenuti nel futuro del comfort e della sostenibilità.
Benvenuti nell'era del sistema di scarico ultra silenzioso.

In an age where details define excellence, the bathroom becomes an oasis of tranquillity.
Kerasan presents 'Noise Clean', the silent flushing system that revolutionises the experience of comfort in your most intimate space.
The power of flushing meets silence, with a low water flow that reduces water consumption.
Rimless toilets set new standards in cleanliness.
The optimised design of these toilets reduces the use of cleaning agents while ensuring absolute hygiene.
Welcome to the future of comfort and sustainability.
Welcome to the era of ultra-silent flushing systems.

PROTEZIONE ANTIBATTERICA

BRILLANTEZZA E LUMINOSITÀ

FACILE DA PULIRE

IGIENE TOTALE

KERASAN+TECH

È UNA FINITURA CHE RIVOLUZIONA L'IGIENE DEI SANITARI:
UNA SOLUZIONE CRISTALLINA ARRICCHITA DI NITRATO D'ARGENTO, APPLICATA SUI SANITARI E SOTTOPOSTA A UN PROCESSO DI COTTURA A 1.280 °C.
QUESTA TECNICA GARANTISCE UNA PERFETTA SANIFICAZIONE GRAZIE ALLE PROPRIETÀ ANTIBATTERICHE DELL'ARGENTO
E CREA UNA BARRIERA PROTETTIVA INATTACCABILE ALLE AGGRESSIONI DI MICROORGANISMI E CALCARE.
KERASAN+TECH PUÒ ESSERE APPLICATA SU RICHIESTA AI SANITARI DELLE LINEE TRIBECA E NOLITA.

ANTIBACTERIAL SURFACE

BRILLIANCE AND BRIGHTNESS

EASY TO CLEAN

HIGH STANDARDS OF HYGIENE

KERASAN+TECH

KERASAN+TECH IS A PROTECTIVE GLAZE THAT REVOLUTIONISES THE CLEANLINESS OF SANITARY WARE. IT IS BASICALLY A SOLUTION OF CRYSTALLINE OXIDE CONTAINING SILVER NITRATE WHICH IS APPLIED TO SANITARY WARE AND FIRED AT 1280 °C.
IT ENSURES HIGH STANDARDS OF BATHROOM HYGIENE THANKS TO THE ANTIBACTERIAL PROPERTIES OF THE SILVER NITRATE AND IT FORMS A PROTECTIVE GLAZE WHICH RESTRICTS OR PREVENTS THE GROWTH AND BREEDING OF GERMS, BACTERIA, AND OTHER MICROORGANISMS. KERASAN+TECH CAN BE APPLIED TO THE TRIBECA AND NOLITA SANITARY WARE COLLECTION ON REQUEST.

TRASLATO
OFFSET

NORIM

5318
NORIM 55
wc / *btw wc pan*

NOISE CLEAN
NORIM

5319
NORIM NOISE CLEAN 55
wc / *btw wc pan*

5320
bidet / *btw bidet* 55

NORIM

5314
NORIM 55
wc sospeso
wall hung wc

NOISE CLEAN
NORIM

5315
NORIM NOISE CLEAN 55
wall hung wc
wc sospeso

5325
55
bidet sospeso
wall hung bidet

NOISE CLEAN
NORIM

5317
wc monoblocco
btw close coupled wc pan

5381
cassetta monoblocco
close coupled cistern

5342
70 x 45
lavabo / *washbasin*

5341
60 x 45
lavabo / *washbasin*

5340
50 x 45
lavabo / *washbasin*

5343
60 x 40
lavabo / *washbasin*

5346
55 x 35
lavabo / *washbasin*

5344
ø40 x h15
lavabo / *washbasin*

5345
ø35 x h15
lavabo / *washbasin*

5350
145 x 78 x h58
vasca / *bath-tub*

NOLITA

DESIGN ALESSANDRO PAOLELLI

Bidet monoforo completo di fissaggio WB5N.
One hole bidet fixing screws WB5N included.

Art. 5320 01	**Bianco lucido** / Glossy *white*		Kg. 26	**€ 327,00**
Art. 5320 01TK	**Bianco Tech /** *Tech White*	KERASAN+TECH	Kg. 26	**€ 383,00**
Art. 5320 **	**Colori lucidi** / *Glossy colours*		Kg. 26	**€ 473,00**
Art. 5320 **	**Colori matt** / *Matt colours*		Kg. 26	**€ 473,00**

Piletta CROMO CLICK-CLACK/SCARICO LIBERO 1"1/4 con tappo in ceramica.
Chrome waste set click-clack or non-closing 1"1/4 for overflow prevention and ceramic cover.

Art. 9233 01	**Bianco lucido** / Glossy *white*		Kg. 1	**€ 57,00**
Art. 9233 01TK	**Bianco Tech /** *Tech White*	KERASAN+TECH	Kg. 1	**€ 65,00**
Art. 9233 **	**Colori lucidi** / *Glossy colours*		Kg. 1	**€ 65,00**
Art. 9233 **	**Colori matt** / *Matt colours*		Kg. 1	**€ 65,00**

Piletta NERO MATT CLICK-CLACK/SCARICO LIBERO 1"1/4 con tappo in ceramica.
Matt black waste set click-clack or non-closing 1"1/4 for overflow prevention and ceramic cover.

Art. 9234 01	**Bianco lucido** / Glossy *white*		Kg. 1	**€ 75,00**
Art. 9234 01TK	**Bianco Tech /** *Tech White*	KERASAN+TECH	Kg. 1	**€ 86,00**
Art. 9234 **	**Colori lucidi** / *Glossy colours*		Kg. 1	**€ 86,00**
Art. 9234 **	**Colori matt** / *Matt colours*		Kg. 1	**€ 86,00**

Sifone "Molecola" per Bidet 1" ¼.
Siphon "Molecola" ¼ for bidet.

Art. 9205 90	**Cromo** / *Chrome finish*	Kg. 1	**€ 60,00**

TRASLATO
OFFSET

Wc NORIM completo di fissaggio WB5N.
BTW wc pan NORIM fixing screws WB5N included.

Art. 5318 01	**Bianco lucido** / Glossy *white*		Kg. 27	**€ 327,00**
Art. 5318 01TK	**Bianco Tech /** *Tech White*	KERASAN+TECH	Kg. 27	**€ 383,00**
Art. 5318 **	**Colori lucidi** / *Glossy colours*		Kg. 27	**€ 473,00**
Art. 5318 **	**Colori matt** / *Matt colours*		Kg. 27	**€ 473,00**

**** Colori lucidi** *Glossy colours*

03 **Tabacco** Tobacco
07 **Zafferano** Saffron
08 **Menta** Mint
09 **Malva** Muave
10 **Lichene** Lichen

**** Colori matt** *Matt colours*

30 **Bianco** White
31 **Nero** Black
59 **Grigio** Grey
11 **Verde** Green
81 **Nocciola** Hazel
75 **Borgogna** Borgogna
88 **Bruno** Bruno
89 **Ferro** Ferro

ordine minino 5 pezzi stesso articolo e tempi di consegna superiori a 40 giorni.
minimum order of 5 pieces of the same item and delivery times exceeding 40 days.

Raccordo di scarico eccentrico mm 15 per wc
Eccentric plastic connector mm 15 for wc pan.

Art. 8115 01			**€ 8,00**

Curva tecnica per scarico suolo.
Waste pipe for floor outlet.

Art. 9001 02		Kg. 1	**€ 15,00**

Curva tecnica VARIABILE per scarico suolo.
Waste pipe for floor outlet against regulations.

Art. 7619 01		Kg. 1	**€ 29,00**

Curva tecnica VARIABILE 90° per scarico suolo
Waste pipe for floor outlet against regulations 90°.

Art. 9001 04		Kg. 1	**€ 28,00**

Raccordo in plastica per scarico a parete.
Plastic connector for wall outlet.

Art. 7539 01		Kg. 1	**€ 12,00**

Wc NORIM NOISE CLEAN completo di fissaggio WB5N.
BTW wc pan NORIM NOISE CLEAN fixing screws WB5N included.

Art. 5319 01	**Bianco lucido** / Glossy *white*	Kg. 27	**€ 356,00**
Art. 5319 01TK	**Bianco Tech /** *Tech White* KERASAN+TECH	Kg. 27	**€ 410,00**
Art. 5319 **	**Colori lucidi** / *Glossy colours*	Kg. 27	**€ 501,00**
Art. 5319 **	**Colori matt** / *Matt colours*	Kg. 27	**€ 501,00**

NOISE CLEAN
SCARICO A VORTICE
VORTEX FLUSH

Curva tecnica per scarico suolo.
Waste pipe for floor outlet.

Art. 9001 02		Kg. 1	**€ 15,00**

Curva tecnica VARIABILE 90° per scarico suolo
Waste pipe for floor outlet against regulations 90°.

Art. 9001 04		Kg. 1	**€ 28,00**

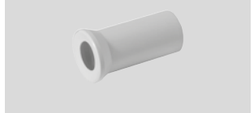

Raccordo in plastica per scarico a parete.
Plastic connector for wall outlet.

Art. 7539 01		Kg. 1	**€ 12,00**

Cassetta incasso doppio flusso per parete in muratura priva di placca.
Dual flush concealed cistern without plate for solid-wall.

Art. 7522 01		Kg. 4	**€ 198,00**

Placca di scarico IPLATE doppio flusso.
Dual Flush plate IPLATE.

Art. 7527 02	**Bianco lucido** / Glossy *white*	Kg. 1	**€ 91,00**
Art. 7527 03	**Cromo** / *Chrome finish*	Kg. 1	**€ 141,00**
Art. 7527 04	**Nero matt /** *matt black*	Kg. 1	**€ 227,00**
Art. 7527 05	**Nichel /** *Nichel*	Kg. 1	**€ 155,00**

**** Colori lucidi** *Glossy colours*

03 **Tabacco** Tobacco
07 **Zafferano** Saffron
08 **Menta** Mint
09 **Malva** Muave
10 **Lichene** Lichen

**** Colori matt** *Matt colours*

30 **Bianco** White
31 **Nero** Black
59 **Grigio** Grey
11 **Verde** Green
81 **Nocciola** Hazel
75 **Borgogna** Borgogna
88 **Bruno** Bruno
89 **Ferro** Ferro

ordine minino 5 pezzi stesso articolo e tempi di consegna superiori a 40 giorni.
minimum order of 5 pieces of the same item and delivery times exceeding 40 days.

Placca di scarico BLINK doppio flusso in acciaio inox.
Dual flush steel plate BLINK.

Art. 7528 90	**Cromo** / *Chrome finish*	Kg. 3	**€ 274,00**
Art. 7528 30	**Bianco matt /** *matt white*	Kg. 3	**€ 365,00**
Art. 7528 31	**Nero matt /** *matt black*	Kg. 3	**€ 365,00**
Art. 7528 94	**Nichel /** *Nichel*	Kg. 3	**€ 230,00**

Coprivaso "SLIM" in resina termoindurente cerniere cromo SGANCIO RAPIDO.
Thermosetting toilet seat "SLIM" with chrome hinges QUICK RELEASE.

Art. 5392 01	**Bianco /** *White*	Kg. 3	**€ 87,00**

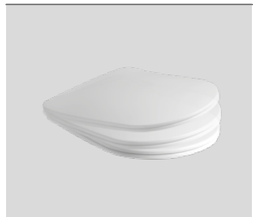

Coprivaso "SLIM" in resina termoindurente cerniere cromo SOFT CLOSE SGANCIO RAPIDO.
Thermosetting toilet seat "SLIM" with chrome hinges SOFT CLOSE QUICK RELEASE.

Art. 5391 01	**Bianco lucido** / Glossy *white*	Kg. 3	**€ 131,00**
Art. 5391 **	**Colori lucidi** / *Glossy colours*	Kg. 3	**€ 251,00**
Art. 5391 **	**Colori matt** / *Matt colours*	Kg. 3	**€ 251,00**

**** Colori lucidi** *Glossy colours*

03 **Tabacco** Tobacco
07 **Zafferano** Saffron
08 **Menta** Mint
09 **Malva** Muave
10 **Lichene** Lichen

**** Colori matt** *Matt colours*

30 **Bianco** White
31 **Nero** Black
59 **Grigio** Grey
11 **Verde** Green
81 **Nocciola** Hazel
75 **Borgogna** Borgogna
88 **Bruno** Bruno
89 **Ferro** Ferro

ordine minino 5 pezzi stesso articolo e tempi di consegna superiori a 40 giorni.
minimum order of 5 pieces of the same item and delivery times exceeding 40 days.

NOISE CLEAN

SCARICO A VORTICE
VORTEX FLUSH

Wc NORIM NOISE CLEAN monoblocco completo di fissaggio WB5N.
Close coupled wc NORIM NOISE CLEAN pan fixing screws WB5N included.

Art. 5317 01	**Bianco lucido** / Glossy *white*	Kg. 31	**€ 421,00**
Art. 5317 01TK	**Bianco Tech /** *Tech White* KERASAN+TECH	Kg. 31	**€ 476,00**
Art. 5317 **	**Colori lucidi** / *Glossy colours*	Kg. 31	**€ 610,00**
Art. 5317 **	**Colori matt** / *Matt colours*	Kg. 31	**€ 610,00**

Cassetta monoblocco.
Close coupled cistern.

Art. 5381 01	**Bianco lucido** / Glossy *white*	Kg. 13	**€ 180,00**
Art. 5381 **	**Colori lucidi** / *Glossy colours*	Kg. 13	**€ 320,00**
Art. 5381 **	**Colori matt** / *Matt colours*	Kg. 13	**€ 320,00**

Meccanismo scarico doppio flusso cromo entrata acqua bassa.
Dual flush mechanism push button chrome finish, low water inlet.

Art. 7509 90		Kg. 1	**€ 65,00**

Possibilità di fornitura con meccanismo preinstallato, disponibile su richiesta, al costo aggiuntivo di € 20,00 (importo netto).
Optional supply with pre-installed mechanism available upon request at an additional cost of €20.00 (net).

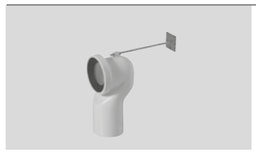

Curva tecnica per scarico suolo.
Waste pipe for floor outlet.

Art. 9001 02		Kg. 1	**€ 15,00**

Curva tecnica VARIABILE per scarico suolo.
Waste pipe for floor outlet against regulations.

Art. 7619 01		Kg. 1	**€ 29,00**

Curva tecnica VARIABILE 90° per scarico suolo
Waste pipe for floor outlet against regulations 90°.

Art. 9001 04		Kg. 1	**€ 28,00**

Raccordo in plastica per scarico a parete.
Plastic connector for wall outlet.

Art. 7539 01		Kg. 1	**€ 12,00**

**** Colori lucidi** *Glossy colours*

03 **Tabacco** Tobacco
07 **Zafferano** Saffron
08 **Menta** Mint
09 **Malva** Muave
10 **Lichene** Lichen

**** Colori matt** *Matt colours*

30 **Bianco** White
31 **Nero** Black
59 **Grigio** Grey
11 **Verde** Green
81 **Nocciola** Hazel
75 **Borgogna** Borgogna
88 **Bruno** Bruno
89 **Ferro** Ferro

ordine minino 5 pezzi stesso articolo e tempi di consegna superiori a 40 giorni.
minimum order of 5 pieces of the same item and delivery times exceeding 40 days.

Coprivaso “SLIM” in resina termoindurente cerniere cromo SGANCIO RAPIDO.
Thermosetting toilet seat “SLIM” with chrome hinges QUICK RELEASE.

Art. 5392 01	**Bianco /** *White*	Kg. 3	**€ 87,00**

Coprivaso “SLIM” in resina termoindurente cerniere cromo SOFT CLOSE SGANCIO RAPIDO.
Thermosetting toilet seat “SLIM” with chrome hinges SOFT CLOSE QUICK RELEASE.

Art. 5391 01	**Bianco lucido** / Glossy *white*	Kg. 3	**€ 131,00**
Art. 5391 **	**Colori lucidi** / *Glossy colours*	Kg. 3	**€ 251,00**
Art. 5391 **	**Colori matt** / *Matt colours*	Kg. 3	**€ 251,00**

Bidet sospeso monoforo completo di fissaggio WB9N.
One hole wall hung bidet, fixing screws WB9N included.

Art. 5325 01	**Bianco lucido** / Glossy *white*	Kg. 22	**€ 350,00**
Art. 5325 01TK	**Bianco Tech /** *Tech White* KERASAN+TECH	Kg. 22	**€ 406,00**
Art. 5325 **	**Colori lucidi** / *Glossy colours*	Kg. 22	**€ 496,00**
Art. 5325 **	**Colori matt** / *Matt colours*	Kg. 22	**€ 496,00**

Piletta CROMO CLICK-CLACK/SCARICO LIBERO 1”1/4 con tappo in ceramica.
Chrome waste set click-clack or non-closing 1”1/4 for overflow prevention and ceramic cover.

Art. 9233 01	**Bianco lucido** / Glossy *white*	Kg. 1	**€ 57,00**
Art. 9233 01TK	**Bianco Tech /** *Tech White* KERASAN+TECH	Kg. 1	**€ 65,00**
Art. 9233 **	**Colori lucidi** / *Glossy colours*	Kg. 1	**€ 65,00**
Art. 9233 **	**Colori matt** / *Matt colours*	Kg. 1	**€ 65,00**

Piletta NERO MATT CLICK-CLACK/SCARICO LIBERO 1”1/4 con tappo in ceramica.
Matt black waste set click-clack or non-closing 1”1/4 for overflow prevention and ceramic cover.

Art. 9234 01	**Bianco lucido** / Glossy *white*	Kg. 1	**€ 75,00**
Art. 9234 01TK	**Bianco Tech /** *Tech White* KERASAN+TECH	Kg. 1	**€ 86,00**
Art. 9234 **	**Colori lucidi** / *Glossy colours*	Kg. 1	**€ 86,00**
Art. 9234 **	**Colori matt** / *Matt colours*	Kg. 1	**€ 86,00**

Sifone “Molecola” per Bidet 1” ¼.
Siphon “Molecola” ¼ for bidet.

Art. 9205 90	**Cromo** / *Chrome finish*	Kg. 1	**€ 60,00**

Staffa di sostegno Wc o bidet sospeso per parete in muratura.
Metal brackets for wall hung wc or bidet for solid-wall.

Art. 7605 90		Kg. 3	**€ 47,00**

**** Colori lucidi** *Glossy colours*

03 **Tabacco** Tobacco
07 **Zafferano** Saffron
08 **Menta** Mint
09 **Malva** Muave
10 **Lichene** Lichen

**** Colori matt** *Matt colours*

30 **Bianco** White
31 **Nero** Black
59 **Grigio** Grey
11 **Verde** Green
81 **Nocciola** Hazel
75 **Borgogna** Borgogna
88 **Bruno** Bruno
89 **Ferro** Ferro

ordine minino 5 pezzi stesso articolo e tempi di consegna superiori a 40 giorni.
minimum order of 5 pieces of the same item and delivery times exceeding 40 days.

Wc sospeso NORIM completo di fissaggio WB9N.
Wall hung wc NORIM, fixing screws WB9N included.

Art. 5314 01	**Bianco lucido** / Glossy *white*	Kg. 22	**€ 350,00**
Art. 5314 01TK	**Bianco Tech /** *Tech White* KERASAN+TECH	Kg. 22	**€ 406,00**
Art. 5314 **	**Colori lucidi** / *Glossy colours*	Kg. 22	**€ 496,00**
Art. 5314 **	**Colori matt** / *Matt colours*	Kg. 22	**€ 496,00**

NOISE CLEAN

SCARICO A VORTICE
VORTEX FLUSH

Wc sospeso NORIM NOISE CLEAN completo di fissaggio WB9N.
Wall hung wc NORIM NOISE CLEAN, fixing screws WB9N included.

Art. 5315 01	**Bianco lucido** / Glossy *white*	Kg. 22	**€ 374,00**
Art. 5315 01TK	**Bianco Tech /** *Tech White* KERASAN+TECH	Kg. 22	**€ 433,00**
Art. 5315 **	**Colori lucidi** / *Glossy colours*	Kg. 22	**€ 522,00**
Art. 5315 **	**Colori matt** / *Matt colours*	Kg. 22	**€ 522,00**

Raccordo in plastica per scarico a parete.
Plastic connector for wall outlet.

Art. 7539 01		Kg. 1	**€ 12,00**

Cassetta incasso doppio flusso Wc sospeso per parete in muratura priva di placca.
Dual flush concealed cistern with mounting frame system for wall hung wc on solid-wall without plate.

Art. 7523 01		Kg. 6	**€ 265,00**

Placca di scarico IPLATE doppio flusso.
Dual Flush plate IPLATE.

Art. 7527 02	**Bianco lucido** / Glossy *white*	Kg. 1	**€ 91,00**
Art. 7527 03	**Cromo** / *Chrome finish*	Kg. 1	**€ 141,00**
Art. 7527 04	**Nero matt /** *matt black*	Kg. 1	**€ 227,00**
Art. 7527 05	**Nichel /** *Nichel*	Kg. 1	**€ 155,00**

**** Colori lucidi** *Glossy colours*

03 **Tabacco** Tobacco
07 **Zafferano** Saffron
08 **Menta** Mint
09 **Malva** Muave
10 **Lichene** Lichen

**** Colori matt** *Matt colours*

30 **Bianco** White
31 **Nero** Black
59 **Grigio** Grey
11 **Verde** Green
81 **Nocciola** Hazel
75 **Borgogna** Borgogna
88 **Bruno** Bruno
89 **Ferro** Ferro

ordine minino 5 pezzi stesso articolo e tempi di consegna superiori a 40 giorni.
minimum order of 5 pieces of the same item and delivery times exceeding 40 days.

Placca di scarico BLINK doppio flusso in acciaio inox.
Dual flush steel plate BLINK..

Art. 7528 90	**Cromo** / *Chrome finish*	Kg. 3	**€ 274,00**
Art. 7528 30	**Bianco matt /** *matt white*	Kg. 3	**€ 365,00**
Art. 7528 31	**Nero matt /** *matt black*	Kg. 3	**€ 365,00**
Art. 7528 94	**Nichel /** *Nichel*	Kg. 3	**€ 230,00**

Coprivaso "SLIM" in resina termoindurente cerniere cromo SGANCIO RAPIDO.
Thermosetting toilet seat "SLIM" with chrome hinges QUICK RELEASE.

Art. 5392 01	**Bianco /** *White*	Kg. 3	**€ 87,00**

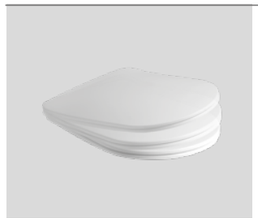

Coprivaso "SLIM" in resina termoindurente cerniere cromo SOFT CLOSE SGANCIO RAPIDO.
Thermosetting toilet seat "SLIM" with chrome hinges SOFT CLOSE QUICK RELEASE.

Art. 5391 01	**Bianco lucido** / Glossy *white*	Kg. 3	**€ 131,00**
Art. 5391 **	**Colori lucidi** / *Glossy colours*	Kg. 3	**€ 251,00**
Art. 5391 **	**Colori matt** / *Matt colours*	Kg. 3	**€ 251,00**

Lavabo 50x45 sospeso o appoggio monoforo.
One hole wall hung or counter top washbasin 50x45.

Art. 5340 01	**Bianco lucido** / Glossy *white*	Kg. 14	**€ 226,00**
Art. 5340 **	**Colori lucidi** / *Glossy colours*	Kg. 14	**€ 360,00**
Art. 5340 **	**Colori matt** / *Matt colours*	Kg. 14	**€ 360,00**

Lavabo 60x45 sospeso o appoggio monoforo.
One hole wall hung or counter top washbasin 60x45.

Art. 5341 01	**Bianco lucido** / Glossy *white*	Kg. 16	**€ 248,00**
Art. 5341 **	**Colori lucidi** / *Glossy colours*	Kg. 16	**€ 383,00**
Art. 5341 **	**Colori matt** / *Matt colours*	Kg. 16	**€ 383,00**

**** Colori lucidi** *Glossy colours*

03 **Tabacco** Tobacco
07 **Zafferano** Saffron
08 **Menta** Mint
09 **Malva** Muave
10 **Lichene** Lichen

**** Colori matt** *Matt colours*

30 **Bianco** White
31 **Nero** Black
59 **Grigio** Grey
11 **Verde** Green
81 **Nocciola** Hazel
75 **Borgogna** Borgogna
88 **Bruno** Bruno
89 **Ferro** Ferro

ordine minino 5 pezzi stesso articolo e tempi di consegna superiori a 40 giorni.
minimum order of 5 pieces of the same item and delivery times exceeding 40 days.

Lavabo 70x45 sospeso o appoggio monoforo.
One hole wall hung or counter top washbasin 70x45.

Art. 5342 01	**Bianco lucido** / Glossy *white*	Kg. 19	**€ 271,00**
Art. 5342 **	**Colori lucidi** / *Glossy colours*	Kg. 19	**€ 406,00**
Art. 5342 **	**Colori matt** / *Matt colours*	Kg. 19	**€ 406,00**

Lavabo 60x40 appoggio.
Free standing washbasin 60x40.

Art. 5343 01	**Bianco lucido** / Glossy *white*	Kg. 12	**€ 303,00**
Art. 5343 01TK	**Bianco Tech /** *Tech White* KERASAN+TECH	Kg. 12	**€ 366,00**
Art. 5343 **	**Colori lucidi** / *Glossy colours*	Kg. 12	**€ 439,00**
Art. 5343 **	**Colori matt** / *Matt colours*	Kg. 12	**€ 439,00**

Lavabo 55x35 appoggio.
Free standing washbasin 55x35.

Art. 5346 01	**Bianco lucido** / Glossy *white*	Kg. 10	**€ 298,00**
Art. 5346 01TK	**Bianco Tech /** *Tech White* KERASAN+TECH	Kg. 10	**€ 343,00**
Art. 5346 **	**Colori lucidi** / *Glossy colours*	Kg. 10	**€ 433,00**
Art. 5346 **	**Colori matt** / *Matt colours*	Kg. 10	**€ 433,00**

Lavabo ø40 h15 appoggio.
Free standing washbasin ø40 h15.

Art. 5344 01	**Bianco lucido** / Glossy *white*	Kg. 8	**€ 271,00**
Art. 5344 01TK	**Bianco Tech /** *Tech White* KERASAN+TECH	Kg. 8	**€ 332,00**
Art. 5344 **	**Colori lucidi** / *Glossy colours*	Kg. 8	**€ 406,00**
Art. 5344 **	**Colori matt** / *Matt colours*	Kg. 8	**€ 406,00**

Lavabo ø35 h15 appoggio.
Free standing washbasin ø35 h15.

Art. 5345 01	**Bianco lucido** / Glossy *white*	Kg. 6	**€ 250,00**
Art. 5345 01TK	**Bianco Tech /** *Tech White* KERASAN+TECH	Kg. 6	**€ 288,00**
Art. 5345 **	**Colori lucidi** / *Glossy colours*	Kg. 6	**€ 362,00**
Art. 5345 **	**Colori matt** / *Matt colours*	Kg. 6	**€ 362,00**

**** Colori lucidi** *Glossy colours*

03 **Tabacco** Tobacco
07 **Zafferano** Saffron
08 **Menta** Mint
09 **Malva** Muave
10 **Lichene** Lichen

**** Colori matt** *Matt colours*

30 **Bianco** White
31 **Nero** Black
59 **Grigio** Grey
11 **Verde** Green
81 **Nocciola** Hazel
75 **Borgogna** Borgogna
88 **Bruno** Bruno
89 **Ferro** Ferro

ordine minino 5 pezzi stesso articolo e tempi di consegna superiori a 40 giorni.
minimum order of 5 pieces of the same item and delivery times exceeding 40 days.

Piletta CROMO CLICK-CLACK/SCARICO LIBERO 1”1/4 con tappo in ceramica.
Chrome waste set click-clack or non-closing 1”1/4 for overflow prevention and ceramic cover.

Art. 9233 01	**Bianco lucido** / Glossy *white*	Kg. 1	**€ 57,00**
Art. 9233 01TK	**Bianco Tech /** *Tech White* KERASAN+TECH	Kg. 1	**€ 65,00**
Art. 9233 **	**Colori lucidi** / *Glossy colours*	Kg. 1	**€ 65,00**
Art. 9233 **	**Colori matt** / *Matt colours*	Kg. 1	**€ 65,00**

Piletta NERO MATT CLICK-CLACK/SCARICO LIBERO 1”1/4 con tappo in ceramica.
Matt black waste set click-clack or non-closing 1”1/4 for overflow prevention and ceramic cover.

Art. 9234 01	**Bianco lucido** / Glossy *white*	Kg. 1	**€ 75,00**
Art. 9234 01TK	**Bianco Tech /** *Tech White* KERASAN+TECH	Kg. 1	**€ 86,00**
Art. 9234 **	**Colori lucidi** / *Glossy colours*	Kg. 1	**€ 86,00**
Art. 9234 **	**Colori matt** / *Matt colours*	Kg. 1	**€ 86,00**

Sifone Lavabo Lux 1” 1/4.
Lux bottle trap 1” 1/4 for washbasin.

Art. 9235 90	**Cromo** / *Chrome finish*	Kg. 2	**€ 135,00**
Art. 9235 30	**Bianco matt /** *matt white*	Kg. 2	**€ 174,00**
Art. 9235 31	**Nero matt /** *matt black*	Kg. 2	**€ 174,00**
Art. 9235 94	**Nichel /** *Nichel*	Kg. 2	**€ 248,00**

Sifone Lavabo 1” 1/4.
Bottle trap 1” 1/4 for washbasin.

Art. 9280 90	**Cromo** / *Chrome finish*	Kg. 2	**€ 60,00**
Art. 9280 31	**Nero matt** / *Matt black*	Kg. 2	**€ 80,00**
Art. 9280 93	**Ottone spazzolato** / *Brushed brass*	Kg. 2	**€ 80,00**
Art. 9280 94	**Acciaio spazzolato** / *Brushed steel*	Kg. 2	**€ 80,00**

Fissaggi per lavabo parete in muratura.
Washbasin fixing screws for solid-wall.

Art. 7602 90			**€ 5,00**

**** Colori lucidi** *Glossy colours*

03 Tabacco Tobacco
07 Zafferano Saffron
08 Menta Mint
09 Malva Muave
10 Lichene Lichen

**** Colori matt** *Matt colours*

30 Bianco White
31 Nero Black
59 Grigio Grey
11 Verde Green
81 Nocciola Hazel
75 Borgogna Borgogna
88 Bruno Bruno
89 Ferro Ferro

ordine minino 5 pezzi stesso articolo e tempi di consegna superiori a 40 giorni.
minimum order of 5 pieces of the same item and delivery times exceeding 40 days.

Vasca Freestanding NoLIta in acrilico completa di piletta clic clac.
NoLIta freestanding acrylic bathtub with CLICK drain plug.

Art. 5350 01	**Bianco lucido /** *Glossy white*	Kg. 55	**€ 2.565,00**
Art. 5350 **	**Bicolore matt (interno Bianco lucido) /** *Matt bicolor (Glossy white inside)*	Kg. 55	**€ 3.283,00**
Art. 5350 **	**Bicolore lucido (interno Bianco lucido) /** *Glossy bicolor (Glossy white inside)*	Kg. 55	**€ 3.463,00**

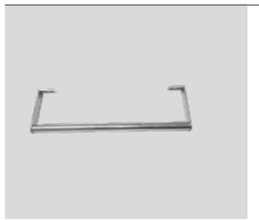

Porta salviette lavabo/bidet/mensola.
Underneath towel rail for basin/shelf or wall hung for bidet.

Art. 9220 90	**Cromo** / *Chrome finish*	Kg. 1	**€ 69,00**
Art. 9220 30	**Bianco matt /** *matt white*	Kg. 1	**€ 74,00**
Art. 9220 31	**Nero matt /** *matt black*	Kg. 1	**€ 74,00**
Art. 9220 94	**Nichel /** *Nichel*	Kg. 1	**€ 95,00**

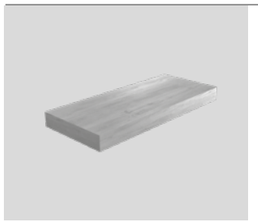

Mensola sospesa in multistrato con rivestimento nobile mm 5 in rovere antico.
Wall hung shelf made in marine plywood covered by 5 mm of antique oak.

Art. 7335 46	**cm 120x51xh10 ***	Kg. 14	**€ 1.001,00**
Art. 7336 46	**cm 140x51xh10 ***	Kg. 16	**€ 1.157,00**
Art. 7337 46	**cm 160x51xh10 ****	Kg. 18	**€ 1.313,00**

***Necessarie 2 staffe di sostegno per mensola sospesa /** *2 metal brackets are needed for installing each shelf*

****Necessarie 3 staffe di sostegno per mensola sospesa /** *3 metal brackets are needed for installing each shelf*

Staffa di sostegno per mensola sospesa.
Metal bracket for wall hung shelf.

Art. 9208 01		Kg. 1	**€ 62,00**

**** Colori lucidi** *Glossy colours*

03 Tabacco Tobacco
07 Zafferano Saffron
08 Menta Mint
09 Malva Muave
10 Lichene Lichen

**** Colori matt** *Matt colours*

30 Bianco White
31 Nero Black
59 Grigio Grey
11 Verde Green
81 Nocciola Hazel
75 Borgogna Borgogna
88 Bruno Bruno
89 Ferro Ferro

ordine minino 5 pezzi stesso articolo e tempi di consegna superiori a 40 giorni.
minimum order of 5 pieces of the same item and delivery times exceeding 40 days.

Nolita

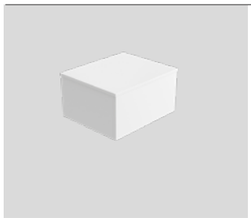

Mobile sospeso con cassetto push & pull laccato bianco matt.
Lacquered matt white wall unit with soft-closing drawer.

Art. 7439 30	**cm 60***	Kg. 26	**€ 580,00**
Art. 7440 30	**cm 80***	Kg. 32	**€ 642,00**

***Necessari 2 piedi (art. 9209 30) per la versione a terra /** *Required 2 foot (art. 9209 30) for the floor-standing version*

Mobile sospeso con 2 cassetti push & pull laccato bianco matt.
Lacquered matt white wall unit with 2 soft-closing drawers.

Art. 7441 30	**cm 120***	Kg. 51	**€ 1.171,00**
Art. 7442 30	**cm 160***	Kg. 63	**€ 1.255,00**

***Necessari 4 piedi (art. 9209 30) per la versione a terra /** *Required 4 foot (art. 9209 30) for the floor-standing version*

Mobile sospeso con 3 cassetti push & pull laccato bianco matt.
Lacquered matt white wall unit with 3 soft-closing drawers.

Art. 7443 30	**cm 180**	Kg. 76	**€ 1.761,00**

***Necessari 6 piedi (art. 9209 30) per la versione a terra /** *Required 6 foot (art. 9209 30) for the floor-standing version*

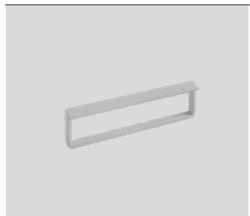

Piede in metallo per mobili.
Metal feet for furniture.

Art. 9209 30	**Laccato bianco matt /** *White matt lacked*	Kg. 2	**€ 85,00**

5118
NORIM
wc / *btw wc pan*

5120
bidet / *btw bidet*

5114
NORIM
wc sospeso
wall hung wc

5125
bidet sospeso
wall hung bidet

5117
wc monoblocco
btw close coupled wc pan

3781
cassetta monoblocco
close coupled cistern

5140
60 x 43
lavabo / *washbasin*

5141
60 x 38
lavabo / *washbasin*

5142
60 x 43
lavabo / *washbasin*

5143
60 x 38
lavabo / *washbasin*

TRIBECA

DESIGN ALESSANDRO PAOLELLI

Bidet monoforo completo di fissaggio WB5N.
One hole bidet fixing screws WB5N included.

Art. 5120 01	**Bianco lucido** / Glossy *white*	Kg. 24	**€ 338,00**
Art. 5120 01TK	**Bianco Tech /** *Tech White* KERASAN+TECH	Kg. 24	**€ 395,00**
Art. 5120 **	**Colori lucidi** / *Glossy colours*	Kg. 24	**€ 484,00**
Art. 5120 **	**Colori matt** / *Matt colours*	Kg. 24	**€ 484,00**

Piletta CROMO CLICK-CLACK/SCARICO LIBERO 1”1/4 con tappo in ceramica.
Chrome waste set click-clack or non-closing 1”1/4 for overflow prevention and ceramic cover.

Art. 9233 01	**Bianco lucido** / Glossy *white*	Kg. 1	**€ 57,00**
Art. 9233 01TK	**Bianco Tech /** *Tech White* KERASAN+TECH	Kg. 1	**€ 65,00**
Art. 9233 **	**Colori lucidi** / *Glossy colours*	Kg. 1	**€ 65,00**
Art. 9233 **	**Colori matt** / *Matt colours*	Kg. 1	**€ 65,00**

Piletta NERO MATT CLICK-CLACK/SCARICO LIBERO 1”1/4 con tappo in ceramica.
Matt black waste set click-clack or non-closing 1”1/4 for overflow prevention and ceramic cover.

Art. 9234 01	**Bianco lucido** / Glossy *white*	Kg. 1	**€ 75,00**
Art. 9234 01TK	**Bianco Tech /** *Tech White* KERASAN+TECH	Kg. 1	**€ 86,00**
Art. 9234 **	**Colori lucidi** / *Glossy colours*	Kg. 1	**€ 86,00**
Art. 9234 **	**Colori matt** / *Matt colours*	Kg. 1	**€ 86,00**

Sifone “Molecola” per Bidet 1” ¼.
Siphon “Molecola” ¼ for bidet.

Art. 9205 90	**Cromo** / *Chrome finish*	Kg. 1	**€ 60,00**

Wc NORIM completo di fissaggio WB5N.
BTW wc pan NORIM fixing screws WB5N included.

Art. 5118 01	**Bianco lucido** / Glossy *white*	Kg. 23	**€ 338,00**
Art. 5118 01TK	**Bianco Tech /** *Tech White* KERASAN+TECH	Kg. 23	**€ 395,00**
Art. 5118 **	**Colori lucidi** / *Glossy colours*	Kg. 23	**€ 484,00**
Art. 5118 **	**Colori matt** / *Matt colours*	Kg. 23	**€ 484,00**

**** Colori lucidi** *Glossy colours*

03 **Tabacco** Tobacco	**07** **Zafferano** Saffron	**08** **Menta** Mint
09 **Malva** Muave	**10** **Lichene** Lichen	

**** Colori matt** *Matt colours*

30 **Bianco** White	**31** **Nero** Black	**59** **Grigio** Grey	**11** **Verde** Green	**81** **Nocciola** Hazel
75 **Borgogna** Borgogna	**88** **Bruno** Bruno	**89** **Ferro** Ferro	**ordine minino 5 pezzi stesso articolo e tempi di consegna superiori a 40 giorni.** minimum order of 5 pieces of the same item and delivery times exceeding 40 days.	

Curva tecnica per scarico suolo.
Waste pipe for floor outlet.

Art. 9001 02		Kg. 1	**€ 15,00**

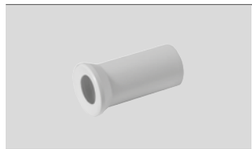

Raccordo in plastica per scarico a parete.
Plastic connector for wall outlet.

Art. 7539 01		Kg. 1	**€ 12,00**

Cassetta incasso doppio flusso per parete in muratura priva di placca.
Dual flush concealed cistern without plate for solid-wall.

Art. 7522 01		Kg. 4	**€ 198,00**

Placca di scarico IPLATE doppio flusso.
Dual Flush plate IPLATE.

Art. 7527 02	**Bianco lucido** / Glossy *white*	Kg. 1	**€ 91,00**
Art. 7527 03	**Cromo** / *Chrome finish*	Kg. 1	**€ 141,00**
Art. 7527 04	**Nero matt /** *matt black*	Kg. 1	**€ 227,00**
Art. 7527 05	**Nichel /** *Nichel*	Kg. 1	**€ 155,00**

Placca di scarico BLINK doppio flusso in acciaio inox.
Dual flush steel plate BLINK.

Art. 7528 90	**Cromo** / *Chrome finish*	Kg. 3	**€ 274,00**
Art. 7528 30	**Bianco matt /** *matt white*	Kg. 3	**€ 365,00**
Art. 7528 31	**Nero matt /** *matt black*	Kg. 3	**€ 365,00**
Art. 7528 94	**Nichel /** *Nichel*	Kg. 3	**€ 230,00**

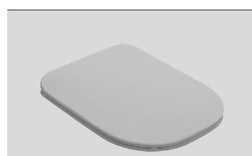

Coprivaso “SLIM” in resina termoindurente cerniere cromo SGANCIO RAPIDO.
Thermosetting toilet seat “SLIM” with chrome hinges QUICK RELEASE.

Art. 5192 01	**Bianco /** *White*	Kg. 3	**€ 101,00**

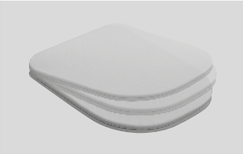

Coprivaso "SLIM" in resina termoindurente cerniere cromo SOFT CLOSE SGANCIO RAPIDO.
Thermosetting toilet seat "SLIM" with chrome hinges SOFT CLOSE QUICK RELEASE.

Art. 5191 01	**Bianco lucido** / Glossy *white*	Kg. 3	**€ 142,00**
Art. 5191 **	**Colori lucidi** / *Glossy colours*	Kg. 3	**€ 261,00**
Art. 5191 **	**Colori matt** / *Matt colours*	Kg. 3	**€ 261,00**

Bidet sospeso monoforo completo di fissaggio WB9N.
One hole wall hung bidet, fixing screws WB9N included.

Art. 5125 01	**Bianco lucido** / Glossy *white*	Kg. 18	**€ 360,00**
Art. 5125 01TK	**Bianco Tech /** *Tech White* KERASAN+TECH	Kg. 18	**€ 416,00**
Art. 5125 **	**Colori lucidi** / *Glossy colours*	Kg. 18	**€ 507,00**
Art. 5125 **	**Colori matt** / *Matt colours*	Kg. 18	**€ 507,00**

Piletta CROMO CLICK-CLACK/SCARICO LIBERO 1"1/4 con tappo in ceramica.
Chrome waste set click-clack or non-closing 1"1/4 for overflow prevention and ceramic cover.

Art. 9233 01	**Bianco lucido** / Glossy *white*	Kg. 1	**€ 57,00**
Art. 9233 01TK	**Bianco Tech /** *Tech White* KERASAN+TECH	Kg. 1	**€ 65,00**
Art. 9233 **	**Colori lucidi** / *Glossy colours*	Kg. 1	**€ 65,00**
Art. 9233 **	**Colori matt** / *Matt colours*	Kg. 1	**€ 65,00**

Piletta NERO MATT CLICK-CLACK/SCARICO LIBERO 1"1/4 con tappo in ceramica.
Matt black waste set click-clack or non-closing 1"1/4 for overflow prevention and ceramic cover.

Art. 9234 01	**Bianco lucido** / Glossy *white*	Kg. 1	**€ 75,00**
Art. 9234 01TK	**Bianco Tech /** *Tech White* KERASAN+TECH	Kg. 1	**€ 86,00**
Art. 9234 **	**Colori lucidi** / *Glossy colours*	Kg. 1	**€ 86,00**
Art. 9234 **	**Colori matt** / *Matt colours*	Kg. 1	**€ 86,00**

Sifone "Molecola" per Bidet 1" ¼.
Siphon "Molecola" ¼ for bidet.

Art. 9205 90	**Cromo** / *Chrome finish*	Kg. 1	**€ 60,00**

Staffa di sostegno Wc o bidet sospeso per parete in muratura.
Metal brackets for wall hung wc or bidet for solid-wall.

Art. 7605 90		Kg. 3	**€ 47,00**

**** Colori lucidi** *Glossy colours*

03 **Tabacco** Tobacco
07 **Zafferano** Saffron
08 **Menta** Mint
09 **Malva** Muave
10 **Lichene** Lichen

**** Colori matt** *Matt colours*

30 **Bianco** White
31 **Nero** Black
59 **Grigio** Grey
11 **Verde** Green
81 **Nocciola** Hazel
75 **Borgogna** Borgogna
88 **Bruno** Bruno
89 **Ferro** Ferro

ordine minino 5 pezzi stesso articolo e tempi di consegna superiori a 40 giorni.
minimum order of 5 pieces of the same item and delivery times exceeding 40 days.

Wc sospeso NORIM completo di fissaggio WB9N.
Wall hung wc NORIM, fixing screws WB9N included.

Art. 5114 01	**Bianco lucido** / Glossy *white*	Kg. 20	**€ 360,00**
Art. 5114 01TK	**Bianco Tech /** *Tech White* KERASAN+TECH	Kg. 20	**€ 416,00**
Art. 5114 **	**Colori lucidi** / *Glossy colours*	Kg. 20	**€ 507,00**
Art. 5114 **	**Colori matt** / *Matt colours*	Kg. 20	**€ 507,00**

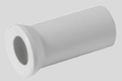

Raccordo in plastica per scarico a parete.
Plastic connector for wall outlet.

Art. 7539 01		Kg. 1	**€ 12,00**

Staffa di sostegno Wc o bidet sospeso per parete in muratura.
Metal brackets for wall hung wc or bidet for solid-wall.

Art. 7605 90		Kg. 3	**€ 47,00**

Cassetta incasso doppio flusso per parete in muratura priva di placca.
Dual flush concealed cistern without plate for solid-wall.

Art. 7522 01		Kg. 4	**€ 198,00**

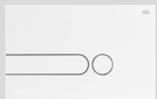

Placca di scarico IPLATE doppio flusso.
Dual Flush plate IPLATE.

Art. 7527 02	**Bianco lucido** / Glossy *white*	Kg. 1	**€ 91,00**
Art. 7527 03	**Cromo** / *Chrome finish*	Kg. 1	**€ 141,00**
Art. 7527 04	**Nero matt /** *matt black*	Kg. 1	**€ 227,00**
Art. 7527 05	**Nichel /** *Nichel*	Kg. 1	**€ 155,00**

Placca di scarico BLINK doppio flusso in acciaio inox.
Dual flush steel plate BLINK.

Art. 7528 90	**Cromo** / *Chrome finish*	Kg. 3	**€ 274,00**
Art. 7528 30	**Bianco matt /** *matt white*	Kg. 3	**€ 365,00**
Art. 7528 31	**Nero matt /** *matt black*	Kg. 3	**€ 365,00**
Art. 7528 94	**Nichel /** *Nichel*	Kg. 3	**€ 230,00**

**** Colori lucidi** *Glossy colours*

03 **Tabacco** Tobacco
07 **Zafferano** Saffron
08 **Menta** Mint
09 **Malva** Muave
10 **Lichene** Lichen

**** Colori matt** *Matt colours*

30 **Bianco** White
31 **Nero** Black
59 **Grigio** Grey
11 **Verde** Green
81 **Nocciola** Hazel
75 **Borgogna** Borgogna
88 **Bruno** Bruno
89 **Ferro** Ferro

ordine minino 5 pezzi stesso articolo e tempi di consegna superiori a 40 giorni.
minimum order of 5 pieces of the same item and delivery times exceeding 40 days.

Wc monoblocco completo di fissaggio WB5N.
Close coupled wc pan fixing screws WB5N included.

Art. 5117 01	**Bianco lucido** / Glossy *white*	Kg. 31	**€ 406,00**
Art. 5117 01TK	**Bianco Tech /** *Tech White* KERASAN+TECH	Kg. 31	**€ 456,00**
Art. 5117 **	**Colori lucidi** / *Glossy colours*	Kg. 31	**€ 540,00**
Art. 5117 **	**Colori matt** / *Matt colours*	Kg. 31	**€ 540,00**

Cassetta monoblocco.
Close coupled cistern.

Art. 3781 01	**Bianco lucido** / Glossy *white*	Kg. 13	**€ 180,00**
Art. 3781 **	**Colori lucidi** / *Glossy colours*	Kg. 13	**€ 320,00**
Art. 3781 **	**Colori matt** / *Matt colours*	Kg. 13	**€ 320,00**

Meccanismo scarico doppio flusso cromo entrata acqua bassa.
Dual flush mechanism push button chrome finish, low water inlet.

Art. 7509 90		Kg. 1	**€ 65,00**

Meccanismo scarico doppio flusso cromo entrata acqua alta.
Dual flush mechanism push button chrome finish, high water inlet.

Art. 7521 01		Kg. 1	**€ 76,00**

Possibilità di fornitura con meccanismo preinstallato, disponibile su richiesta, al costo aggiuntivo di € 20,00 (importo netto).
Optional supply with pre-installed mechanism available upon request at an additional cost of €20.00 (net).

Curva tecnica VARIABILE per scarico suolo.
Waste pipe for floor outlet against regulations.

Art. 7619 01		Kg. 1	**€ 29,00**

Curva tecnica per scarico suolo.
Waste pipe for floor outlet.

Art. 9001 02		Kg. 1	**€ 15,00**

Raccordo in plastica per scarico a parete.
Plastic connector for wall outlet.

Art. 7539 01		Kg. 1	**€ 12,00**

**** Colori lucidi** *Glossy colours*

03 **Tabacco** Tobacco
07 **Zafferano** Saffron
08 **Menta** Mint
09 **Malva** Muave
10 **Lichene** Lichen

**** Colori matt** *Matt colours*

30 **Bianco** White
31 **Nero** Black
59 **Grigio** Grey
11 **Verde** Green
81 **Nocciola** Hazel
75 **Borgogna** Borgogna
88 **Bruno** Bruno
89 **Ferro** Ferro

ordine minino 5 pezzi stesso articolo e tempi di consegna superiori a 40 giorni.
minimum order of 5 pieces of the same item and delivery times exceeding 40 days.

Curva tecnica VARIABILE 90° per scarico suolo
Waste pipe for floor outlet against regulations 90°.

Art. 9001 04		Kg. 1	**€ 28,00**

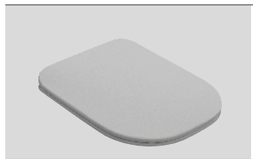

Coprivaso "SLIM" in resina termoindurente cerniere cromo SGANCIO RAPIDO.
Thermosetting toilet seat "SLIM" with chrome hinges QUICK RELEASE.

Art. 5192 01	**Bianco /** *White*	Kg. 3	**€ 101,00**

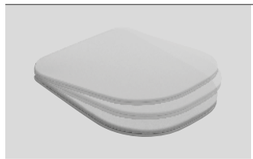

Coprivaso "SLIM" in resina termoindurente cerniere cromo SOFT CLOSE SGANCIO RAPIDO.
Thermosetting toilet seat "SLIM" with chrome hinges SOFT CLOSE QUICK RELEASE.

Art. 5191 01	**Bianco lucido** / Glossy *white*	Kg. 3	**€ 142,00**
Art. 5191 **	**Colori lucidi** / *Glossy colours*	Kg. 3	**€ 261,00**
Art. 5191 **	**Colori matt** / *Matt colours*	Kg. 3	**€ 261,00**

**** Colori lucidi** *Glossy colours*

03 **Tabacco** Tobacco
07 **Zafferano** Saffron
08 **Menta** Mint
09 **Malva** Muave
10 **Lichene** Lichen

**** Colori matt** *Matt colours*

30 **Bianco** White
31 **Nero** Black
59 **Grigio** Grey
11 **Verde** Green
81 **Nocciola** Hazel
75 **Borgogna** Borgogna
88 **Bruno** Bruno
89 **Ferro** Ferro

ordine minino 5 pezzi stesso articolo e tempi di consegna superiori a 40 giorni.
minimum order of 5 pieces of the same item and delivery times exceeding 40 days.

Tribeca lavabo appoggio monoforo 60x43 cm.
Tribeca one hole freestanding washbasin 60x43 cm.

Art. 5140 01	**Bianco lucido** / Glossy *white*	Kg. 15	**€ 315,00**
Art. 5140 01TK	**Bianco Tech /** *Tech White* KERASAN+TECH	Kg. 13	**€ 378,00**
Art. 5140 **	**Colori lucidi** / *Glossy colours*	Kg. 15	**€ 473,00**
Art. 5140 **	**Colori matt** / *Matt colours*	Kg. 15	**€ 473,00**

Tribeca lavabo appoggio/incasso monoforo 60x43 cm.
Tribeca one hole freestanding/inset washbasin 60x43 cm.

Art. 5142 01	**Bianco lucido** / Glossy *white*	Kg. 13	**€ 315,00**
Art. 5142 01TK	**Bianco Tech /** *Tech White* KERASAN+TECH	Kg. 13	**€ 378,00**
Art. 5142 **	**Colori lucidi** / *Glossy colours*	Kg. 13	**€ 473,00**
Art. 5142 **	**Colori matt** / *Matt colours*	Kg. 13	**€ 473,00**

Tribeca lavabo appoggio/incasso 60x38 cm.
Tribeca freestanding/inset washbasin 60x38 cm.

Art. 5143 01	**Bianco lucido** / Glossy *white*	Kg. 12	**€ 303,00**
Art. 5143 01TK	**Bianco Tech /** *Tech White* KERASAN+TECH	Kg. 12	**€ 366,00**
Art. 5143 **	**Colori lucidi** / *Glossy colours*	Kg. 12	**€ 462,00**
Art. 5143 **	**Colori matt** / *Matt colours*	Kg. 12	**€ 462,00**

Tribeca lavabo appoggio 60x38 cm.
Tribeca freestanding washbasin 60x38 cm.

Art. 5141 01	**Bianco lucido** / Glossy *white*	Kg. 12	**€ 303,00**
Art. 5141 01TK	**Bianco Tech /** *Tech White* KERASAN+TECH	Kg. 12	**€ 366,00**
Art. 5141 **	**Colori lucidi** / *Glossy colours*	Kg. 12	**€ 462,00**
Art. 5141 **	**Colori matt** / *Matt colours*	Kg. 12	**€ 462,00**

Piletta con troppo pieno per lavabo.
Drain plug w/overflow.

Art. 7530 01		Kg. 1	**€ 69,00**

Sifone Lavabo Lux 1” 1/4.
Lux bottle trap 1” 1/4 for washbasin.

Art. 9235 90	**Cromo** / *Chrome finish*	Kg. 2	**€ 135,00**

**** Colori lucidi** *Glossy colours*

03 **Tabacco** Tobacco
07 **Zafferano** Saffron
08 **Menta** Mint
09 **Malva** Muave
10 **Lichene** Lichen

**** Colori matt** *Matt colours*

30 **Bianco** White
31 **Nero** Black
59 **Grigio** Grey
11 **Verde** Green
81 **Nocciola** Hazel
75 **Borgogna** Borgogna
88 **Bruno** Bruno
89 **Ferro** Ferro

ordine minino 5 pezzi stesso articolo e tempi di consegna superiori a 40 giorni.
minimum order of 5 pieces of the same item and delivery times exceeding 40 days.

Sifone Lavabo 1” 1/4.
Bottle trap 1” 1/4 for washbasin.

Art. 9280 90	**Cromo** / *Chrome finish*	Kg. 2	**€ 60,00**
Art. 9280 31	**Nero matt** / *Matt black*	Kg. 2	**€ 80,00**
Art. 9280 93	**Ottone spazzolato** / *Brushed brass*	Kg. 2	**€ 80,00**
Art. 9280 94	**Acciaio spazzolato** / *Brushed steel*	Kg. 2	**€ 80,00**

Piletta CROMO CLICK-CLACK/SCARICO LIBERO 1”1/4 con tappo in ceramica.
Chrome waste set click-clack or non-closing 1”1/4 for overflow prevention and ceramic cover.

Art. 9233 01	**Bianco lucido** / Glossy *white*	Kg. 1	**€ 57,00**
Art. 9233 01TK	**Bianco Tech /** *Tech White* KERASAN+TECH	Kg. 1	**€ 65,00**
Art. 9233 **	**Colori lucidi** / *Glossy colours*	Kg. 1	**€ 65,00**
Art. 9233 **	**Colori matt** / *Matt colours*	Kg. 1	**€ 65,00**

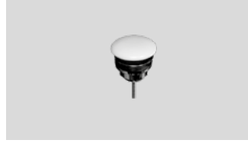

Piletta NERO MATT CLICK-CLACK/SCARICO LIBERO 1”1/4 con tappo in ceramica.
Matt black waste set click-clack or non-closing 1”1/4 for overflow prevention and ceramic cover.

Art. 9234 01	**Bianco lucido** / Glossy *white*	Kg. 1	**€ 75,00**
Art. 9234 01TK	**Bianco Tech /** *Tech White* KERASAN+TECH	Kg. 1	**€ 86,00**
Art. 9234 **	**Colori lucidi** / *Glossy colours*	Kg. 1	**€ 86,00**
Art. 9234 **	**Colori matt** / *Matt colours*	Kg. 1	**€ 86,00**

**** Colori lucidi** *Glossy colours*

03 **Tabacco** Tobacco
07 **Zafferano** Saffron
08 **Menta** Mint
09 **Malva** Muave
10 **Lichene** Lichen

**** Colori matt** *Matt colours*

30 **Bianco** White
31 **Nero** Black
59 **Grigio** Grey
11 **Verde** Green
81 **Nocciola** Hazel
75 **Borgogna** Borgogna
88 **Bruno** Bruno
89 **Ferro** Ferro

ordine minino 5 pezzi stesso articolo e tempi di consegna superiori a 40 giorni.
minimum order of 5 pieces of the same item and delivery times exceeding 40 days.

NORIM

3714
NORIM
wc sospeso
wall hung wc

3724
bidet sospeso
wall hung bidet

NORIM

3719
NORIM
wc / *btw wc pan*

3722
bidet
btw bidet

3735
orinatoio sospeso
wall hung urinal

3730
orinatoio
urinal

3742
freestanding 60
lavabo / *washbasin*

3750
170x70
vasca / *bath-tub*

AQUATECH

DESIGN MASSIMILIANO CICCONI

Bidet monoforo completo di fissaggio WB5N.
One hole bidet fixing screws WB5N included.

Art. 3722 01	**Bianco lucido** / Glossy *white*	Kg. 19	**€ 282,00**
Art. 3722 30	**Bianco matt /** *matt white*	Kg. 19	**€ 439,00**

Piletta CLICK-CLACK/SCARICO LIBERO 1"1/4 con tappo in ceramica.
Waste set click-clack or non-closing 1"1/4 for overflow prevention and ceramic cover.

Art. 9233 01	**Bianco lucido** / Glossy *white*	Kg. 1	**€ 57,00**
Art. 9233 30	**Bianco matt /** *matt white*	Kg. 1	**€ 65,00**

Sifone "Molecola" per Bidet 1" ¼.
Siphon "Molecola" ¼ for bidet.

Art. 9205 90	**Cromo** / *Chrome finish*	Kg. 1	**€ 60,00**

Wc NORIM completo di fissaggio WB5N.
BTW wc pan NORIM fixing screws WB5N included.

Art. 3719 01	**Bianco lucido** / Glossy *white*	Kg. 22	**€ 282,00**
Art. 3719 30	**Bianco matt /** *matt white*	Kg. 22	**€ 439,00**

Cassetta incasso doppio flusso per parete in muratura priva di placca.
Dual flush concealed cistern without plate for solid-wall.

Art. 7522 01		Kg. 4	**€ 198,00**

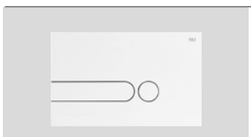

Placca di scarico IPLATE doppio flusso.
Dual Flush plate IPLATE.

Art. 7527 02	**Bianco /** *White*	Kg. 1	**€ 91,00**
Art. 7527 03	**Cromo** / *Chrome finish*	Kg. 1	**€ 141,00**
Art. 7527 04	**Nero matt /** *matt black*	Kg. 1	**€ 227,00**
Art. 7527 05	**Nichel /** *Nichel*	Kg. 1	**€ 155,00**

Placca di scarico BLINK doppio flusso in acciaio inox.
Dual flush steel plate BLINK.

Art. 7528 90	**Cromo** / *Chrome finish*	Kg. 3	**€ 274,00**
Art. 7528 30	**Bianco matt /** *matt white*	Kg. 3	**€ 365,00**
Art. 7528 31	**Nero matt /** *matt black*	Kg. 3	**€ 365,00**
Art. 7528 94	**Nichel /** *Nichel*	Kg. 3	**€ 230,00**

Curva tecnica VARIABILE per scarico suolo.
Waste pipe for floor outlet against regulations.

Art. 7619 01		Kg. 1	**€ 29,00**

Curva tecnica per scarico suolo.
Waste pipe for floor outlet.

Art. 9001 02		Kg. 1	**€ 15,00**

Raccordo in plastica per scarico a parete.
Plastic connector for wall outlet.

Art. 7539 01		Kg. 1	**€ 12,00**

Coprivaso "SLIM" in resina termoindurente cerniere cromo SOFT CLOSE SGANCIO RAPIDO.
Thermosetting toilet seat "SLIM" with chrome hinges SOFT CLOSE QUICK RELEASE.

Art. 3791 01	**Bianco lucido** / Glossy *white*	Kg. 3	**€ 113,00**
Art. 3791 30	**Bianco matt /** *matt white*	Kg. 3	**€ 214,00**

Bidet sospeso monoforo.
One hole wall hung bidet.

Art. 3724 01	**Bianco lucido** / Glossy *white*	Kg. 16	**€ 282,00**
Art. 3724 30	**Bianco matt /** *matt white*	Kg. 16	**€ 439,00**

Piletta CLICK-CLACK/SCARICO LIBERO 1”1/4 con tappo in ceramica.
Waste set click-clack or non-closing 1”1/4 for overflow prevention and ceramic cover.

Art. 9233 01	**Bianco lucido** / Glossy *white*	Kg. 1	**€ 57,00**
Art. 9233 30	**Bianco matt /** *matt white*	Kg. 1	**€ 65,00**

Sifone “Molecola” per Bidet 1” ¼.
Siphon “Molecola” ¼ for bidet.

Art. 9205 90	**Cromo** / *Chrome finish*	Kg. 1	**€ 60,00**

Staffa di sostegno Wc o bidet sospeso per parete in muratura.
Metal brackets for wall hung wc or bidet for solid-wall.

Art. 7605 90		Kg. 3	**€ 47,00**

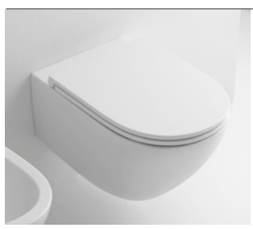

Wc sospeso NORIM.
Wall hung wc NORIM.

Art. 3714 01	**Bianco lucido** / Glossy *white*	Kg. 21	**€ 282,00**
Art. 3714 30	**Bianco matt /** *matt white*	Kg. 21	**€ 439,00**

Cassetta incasso doppio flusso Wc sospeso per parete in muratura priva di placca.
Dual flush concealed cistern with mounting frame system for wall hung wc on solid-wall without plate.

Art. 7523 01		Kg. 6	**€ 265,00**

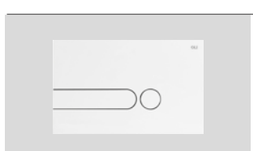

Placca di scarico IPLATE doppio flusso.
Dual Flush plate IPLATE.

Art. 7527 02	**Bianco lucido** / Glossy *white*	Kg. 1	**€ 91,00**
Art. 7527 03	**Cromo** / *Chrome finish*	Kg. 1	**€ 141,00**
Art. 7527 04	**Nero matt /** *matt black*	Kg. 1	**€ 227,00**
Art. 7527 05	**Nichel /** *Nichel*	Kg. 1	**€ 155,00**

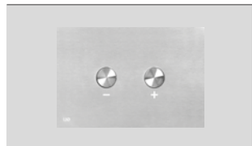

Placca di scarico BLINK doppio flusso in acciaio inox.
Dual flush steel plate BLINK.

Art. 7528 90	**Cromo** / *Chrome finish*	Kg. 3	**€ 274,00**
Art. 7528 30	**Bianco matt /** *matt white*	Kg. 3	**€ 365,00**
Art. 7528 31	**Nero matt /** *matt black*	Kg. 3	**€ 365,00**
Art. 7528 94	**Nichel /** *Nichel*	Kg. 3	**€ 230,00**

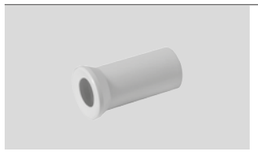

Raccordo in plastica per scarico a parete.
Plastic pipe for wall outlet.

Art. 7539 01		Kg. 1	**€ 12,00**

Coprivaso “SLIM” in resina termoindurente cerniere cromo SOFT CLOSE SGANCIO RAPIDO.
Thermosetting toilet seat “SLIM” with chrome hinges SOFT CLOSE QUICK RELEASE.

Art. 3791 01	**Bianco lucido** / Glossy *white*	Kg. 3	**€ 113,00**
Art. 3791 30	**Bianco matt /** *matt white*	Kg. 3	**€ 214,00**

Lavabo freestanding 60 cm completo di fissaggio, sifone e tubo flessibile di scarico.
Freestanding washbasin 60 cm fixing screws, siphon and flexible waste pipe included.

Art. 3742 01	**Bianco lucido** / Glossy *white*	Kg. 37	**€ 888,00**

Piletta CLICK-CLACK/SCARICO LIBERO 1”1/4 con tappo in ceramica.
Waste set click-clack or non-closing 1”1/4 for overflow prevention and ceramic cover.

Art. 9233 01	**Bianco lucido** / Glossy *white*	Kg. 1	**€ 57,00**

Vasca in Pietraluce 70x170.
Pietraluce Bath-tub 70x170.

Art. 3750 01	**Bianco lucido** / Glossy *white*	Kg. 181	**€ 5.198,00**

Ripiano in legno naturale per vasca art. 3750.
Natural wood bath shelf for item 3750.

Art. 3751 01		Kg. 3	**€ 651,00**

Orinatoio completo di sifone e fissaggio.
Urinal with siphon and fixing screws included.

Art. 3730 01	**Bianco lucido** / Glossy *white*	Kg. 14	**€ 416,00**

Orinatoio sospeso completo di sifone e fissaggi.
Wall hung urinal with siphon and fixing screws included.

Art. 3735 01	**Bianco lucido** / Glossy *white*	Kg. 9	**€ 338,00**

Dispositivo di cacciata a parete per Orinatoi.
Concealed urinal flush valve.

Art. 7565 01		Kg. 1	**€ 95,00**

Sistema di comando con sensore 9v in acciaio inossidabile per orinatoi.
Urinal control with sensor 9v of stainless steel.

Art. 7563 98		Kg. 1	**€ 483,00**

Sistema di comando con pulsante in acciaio inossidabile per orinatoi
Urinal control with push botton of stainless steel.

Art. 7564 98		Kg. 1	**€ 149,00**

FLO

NORIM

3110
NORIM 48
wc / *btw wc pan*

3127
bidet / *btw bidet* 48

TRASLATO
OFFSET
NORIM

3109
NORIM 53
wc / *btw wc pan*

NEW
NOISE CLEAN
NORIM

3108
NORIM 53
NOISE CLEAN
wc / *btw wc pan*

3126
53
bidet / *btw bidet*

TRASLATO
OFFSET
NORIM

3119
NORIM 55 h50
wc / *btw wc pan*

3124
55 h50
bidet / *btw bidet*

TRASLATO
OFFSET

3118
56
wc / *btw wc pan*

3122
56
bidet / *btw bidet*

NEW
NOISE CLEAN
NORIM

3107
NORIM 48
NOISE CLEAN
wc sospeso
wall hung wc

3128
48
bidet sospeso
wall hung bidet

3115
NORIM 50
wc sospeso
wall hung wc

3125
50
bidet sospeso
wall hung bidet

3117
wc monoblocco unico
Btw close coupled wc

3118
56
wc / *btw wc pan*

3122
56
bidet / *btw bidet*

3181
cassetta monoblocco
close coupled cistern

2481
UNICA
cassetta monoblocco
btw floor cistern

2482
UNICO
complemento
btw back bidet panel

NORIM

3111
NORIM 54
wc sospeso
wall hung wc

NEW
NOISE CLEAN
NORIM

3106
NORIM 54
NOISE CLEAN
wc sospeso
wall hung wc

3123
54
bidet sospeso
wall hung bidet

3151
90 x 42
lavabo / *washbasin*

3150
70 x 42
lavabo / *washbasin*

3142
60 x 42
lavabo / *washbasin*

3141
50 x 40
lavabo / *washbasin*

Bidet monoforo 48.
One hole bidet 48.

Art. 3127 01	**Bianco lucido** / Glossy *white*	Kg. 21	**€ 290,00**
Art. 3127 **	**Colori matt** / *Matt colours*	Kg. 21	**€ 446,00**

Piletta CLICK-CLACK/SCARICO LIBERO 1”1/4 con tappo in ceramica.
Waste set click-clack or non-closing 1”1/4 for overflow prevention and ceramic cover.

Art. 9233 01	**Bianco lucido** / Glossy *white*	Kg. 1	**€ 57,00**
Art. 9233 **	**Colori matt** / *Matt colours*	Kg. 1	**€ 65,00**

Sifone “Molecola” per Bidet 1” ¼.
Siphon “Molecola” ¼ for bidet.

Art. 9205 90	**Cromo** / *Chrome finish*	Kg. 1	**€ 60,00**

Wc NORIM 48.
BTW NORIM wc pan 48.

Art. 3110 01	**Bianco lucido** / Glossy *white*	Kg. 25	**€ 290,00**
Art. 3110 **	**Colori matt** / *Matt colours*	Kg. 25	**€ 446,00**

Curva tecnica per scarico suolo.
Waste pipe for floor outlet.

Art. 9001 02		Kg. 1	**€ 15,00**

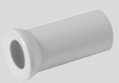

Raccordo in plastica per scarico a parete.
Plastic connector for wall outlet.

Art. 7539 01		Kg. 1	**€ 12,00**

Cassetta incasso doppio flusso per parete in muratura priva di placca.
Dual flush concealed cistern without plate for solid-wall.

Art. 7522 01		Kg. 4	**€ 198,00**

**** Colori matt** *Matt colours*

30	**31**	**59**
Bianco	**Nero**	**Grigio**
White	Black	Grey

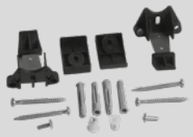

Fissaggi GHOST WB7N per wc o bidet.
Fixing screws GHOST WB7N for floor mounted wc or bidet.

Art. 7629 01		Kg. 1	**€ 19,00**

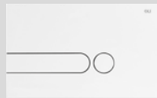

Placca di scarico IPLATE doppio flusso.
Dual Flush plate IPLATE.

Art. 7527 02	**Bianco lucido** / Glossy *white*	Kg. 1	**€ 91,00**
Art. 7527 03	**Cromo** / *Chrome finish*	Kg. 1	**€ 141,00**
Art. 7527 04	**Nero matt /** *matt black*	Kg. 1	**€ 227,00**
Art. 7527 05	**Nichel /** *Nichel*	Kg. 1	**€ 155,00**

Placca di scarico BLINK doppio flusso in acciaio inox.
Dual flush steel plate BLINK.

Art. 7528 90	**Cromo** / *Chrome finish*	Kg. 3	**€ 274,00**
Art. 7528 30	**Bianco matt /** *matt white*	Kg. 3	**€ 365,00**
Art. 7528 31	**Nero matt /** *matt black*	Kg. 3	**€ 365,00**
Art. 7528 94	**Nichel /** *Nichel*	Kg. 3	**€ 230,00**

Coprivaso avvolgente in resina termoindurente cerniere cromo.
Thermosetting toilet seat and cover with chrome hinges.

Art. 3189 01	**Bianco lucido** / Glossy *white*	Kg. 3	**€ 93,00**

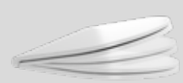

Coprivaso “SLIM” in resina termoindurente cerniere cromo SOFT CLOSE SGANCIO RAPIDO.
Thermosetting toilet seat “SLIM” with chrome hinges SOFT CLOSE QUICK RELEASE.

Art. 3191 01N	**Bianco lucido** / Glossy *white*	Kg. 3	**€ 131,00**
Art. 3191 **N	**Colori matt** / *Matt colours*	Kg. 3	**€ 250,00**

**** Colori matt** *Matt colours*

30	**31**	**59**
Bianco	**Nero**	**Grigio**
White	Black	Grey

Bidet monoforo 53.
One hole bidet 53.

Art. 3126 01	**Bianco lucido** / Glossy *white*	Kg. 23	**€ 303,00**
Art. 3126 **	**Colori matt** / *Matt colours*	Kg. 23	**€ 450,00**

Piletta CLICK-CLACK/SCARICO LIBERO 1"1/4 con tappo in ceramica.
Waste set click-clack or non-closing 1"1/4 for overflow prevention and ceramic cover.

Art. 9233 01	**Bianco lucido** / Glossy *white*	Kg. 1	**€ 57,00**
Art. 9233 30	**Colori matt** / *Matt colours*	Kg. 23	**€ 65,00**

Sifone "Molecola" per Bidet 1" ¼.
Siphon "Molecola" ¼ for bidet.

Art. 9205 90	**Cromo** / *Chrome finish*	Kg. 1	**€ 60,00**

Wc NORIM 53.
BTW wc pan NORIM 53.

Art. 3109 01	**Bianco lucido** / Glossy *white*	Kg. 26	**€ 303,00**
Art. 3109 **	**Colori matt** / *Matt colours*	Kg. 26	**€ 450,00**

TRASLATO
OFFSET

Raccordo di scarico eccentrico mm 15 per wc
Eccentric plastic connector mm 15 for wc pan

Art. 8115 01			**€ 8,00**

Curva tecnica VARIABILE per scarico suolo.
Waste pipe for floor outlet against regulations.

Art. 7619 01		Kg. 1	**€ 29,00**

Curva tecnica per scarico suolo.
Waste pipe for floor outlet.

Art. 9001 02		Kg. 1	**€ 15,00**

**** Colori matt** *Matt colours*

30	**31**	**59**
Bianco	**Nero**	**Grigio**
White	Black	Grey

Raccordo in plastica per scarico a parete.
Plastic connector for wall outlet.

Art. 7539 01		Kg. 1	**€ 12,00**

Curva tecnica VARIABILE 90° per scarico suolo
Waste pipe for floor outlet against regulations 90°.

Art. 9001 04		Kg. 1	**€ 28,00**

NOISE CLEAN
SCARICO A VORTICE
VORTEX FLUSH

Wc NORIM 53 NOISE CLEAN.
BTW wc pan NORIM 53 NOISE CLEAN.

Art. 3108 01	**Bianco lucido** / Glossy *white*	Kg. 26	**€ 334,00**
Art. 3108 **	**Colori matt** / *Matt colours*	Kg. 26	**€ 495,00**

Fissaggi GHOST WB7N per wc o bidet.
Fixing screws GHOST WB7N for floor mounted wc or bidet.

Art. 7629 01		Kg. 1	**€ 19,00**

Coprivaso avvolgente in resina termoindurente cerniere cromo.
Thermosetting toilet seat and cover with chrome hinges.

Art. 3189 01	**Bianco lucido** / Glossy *white*	Kg. 3	**€ 93,00**

Coprivaso "SLIM" in resina termoindurente cerniere cromo SOFT CLOSE SGANCIO RAPIDO.
Thermosetting toilet seat "SLIM" with chrome hinges SOFT CLOSE QUICK RELEASE.

Art. 3191 01N	**Bianco lucido** / Glossy *white*	Kg. 3	**€ 131,00**
Art. 3191 **N	**Colori matt** / *Matt colours*	Kg. 3	**€ 250,00**

**** Colori matt** *Matt colours*

30	**31**	**59**
Bianco	**Nero**	**Grigio**
White	Black	Grey

Bidet monoforo 56 completo di fissaggio WB5N.
One hole bidet 56 fixing screws WB5N included.

Art. 3122 01	**Bianco lucido** / Glossy *white*	Kg. 25	**€ 338,00**
Art. 3122 **	**Colori matt** / *Matt colours*	Kg. 25	**€ 529,00**

Piletta CLICK-CLACK/SCARICO LIBERO 1"1/4 con tappo in ceramica.
Waste set click-clack or non-closing 1"1/4 for overflow prevention and ceramic cover.

Art. 9233 01	**Bianco lucido** / Glossy *white*	Kg. 1	**€ 57,00**
Art. 9233 **	**Colori matt** / *Matt colours*	Kg. 1	**€ 65,00**

Sifone "Molecola" per Bidet 1" ¼.
Siphon "Molecola" ¼ for bidet.

Art. 9205 90	**Cromo** / *Chrome finish*	Kg. 1	**€ 60,00**

Wc 56 completo di fissaggio WB5N.
BTW wc pan 56 fixing screws WB5N included.

Art. 3118 01	**Bianco lucido** / Glossy *white*	Kg. 29	**€ 338,00**
Art. 3118 **	**Colori matt** / *Matt colours*	Kg. 29	**€ 529,00**

Disponibile versione con erogatore Bidet / *Available with bidet function.*

TRASLATO
OFFSET

Erogatore bidet orientabile per vasi
Bidet adjustable jet suitable for wc.

Art. 9207 01			**€ 101,00**

Raccordo di scarico eccentrico mm 15 per wc
Eccentric plastic connector mm 15 for wc pan

Art. 8115 01			**€ 8,00**

Curva tecnica per scarico suolo.
Waste pipe for floor outlet.

Art. 9001 02		Kg. 1	**€ 15,00**

**** Colori matt** *Matt colours*

30	31	59
Bianco	**Nero**	**Grigio**
White	Black	Grey

Curva tecnica VARIABILE per scarico suolo.
Waste pipe for floor outlet against regulations.

Art. 7619 01		Kg. 1	**€ 29,00**

Curva tecnica VARIABILE 90° per scarico suolo
Waste pipe for floor outlet against regulations 90°.

Art. 9001 04		Kg. 1	**€ 28,00**

Raccordo in plastica per scarico a parete.
Plastic connector for wall outlet.

Art. 7539 01		Kg. 1	**€ 12,00**

Cassetta incasso doppio flusso per parete in muratura priva di placca.
Dual flush concealed cistern without plate for solid-wall.

Art. 7522 01		Kg. 4	**€ 198,00**

Placca di scarico IPLATE doppio flusso.
Dual Flush plate IPLATE.

Art. 7527 02	**Bianco lucido** / Glossy *white*	Kg. 1	**€ 91,00**
Art. 7527 03	**Cromo** / *Chrome finish*	Kg. 1	**€ 141,00**
Art. 7527 04	**Nero matt /** *matt black*	Kg. 1	**€ 227,00**
Art. 7527 05	**Nichel /** *Nichel*	Kg. 1	**€ 155,00**

Placca di scarico BLINK doppio flusso in acciaio inox.
Dual flush steel plate BLINK.

Art. 7528 90	**Cromo** / *Chrome finish*	Kg. 3	**€ 274,00**
Art. 7528 30	**Bianco matt /** *matt white*	Kg. 3	**€ 365,00**
Art. 7528 31	**Nero matt /** *matt black*	Kg. 3	**€ 365,00**
Art. 7528 94	**Nichel /** *Nichel*	Kg. 3	**€ 230,00**

**** Colori matt** *Matt colours*

30	31	59
Bianco	**Nero**	**Grigio**
White	Black	Grey

Coprivaso avvolgente in resina termoindurente cerniere cromo.
Thermosetting toilet seat and cover with chrome hinges.

Art. 3189 01	**Bianco lucido** / Glossy *white*	Kg. 3	**€ 93,00**

Coprivaso "SLIM" in resina termoindurente cerniere cromo SOFT CLOSE SGANCIO RAPIDO.
Thermosetting toilet seat "SLIM" with chrome hinges SOFT CLOSE QUICK RELEASE.

Art. 3191 01N	**Bianco lucido** / Glossy *white*	Kg. 3	**€ 131,00**
Art. 3191 **N	**Colori matt** / *Matt colours*	Kg. 3	**€ 250,00**

"UNICO"complemento per bidet con portaoggetti.
"UNICO" back bidet panel w/cut out for bathroom accessories.

Art. 2482 01	**Bianco lucido** / Glossy *white*	Kg. 20	**€ 255,00**

"UNICA" cassetta monoblocco completa di sistema di scarico doppio flusso Geberit.
"UNICA" floor cistern including Geberit's internal fittings.

Art. 2481 K1	**Bianco lucido** / Glossy *white*	Kg. 27	**€ 377,00**

Bidet monoforo 55 H50.
One hole bidet 55 H50

Art. 3124 01	**Bianco lucido** / Glossy *white*	Kg. 26	**€ 372,00**

Piletta CLICK-CLACK/SCARICO LIBERO 1"1/4 con tappo in ceramica.
Waste set click-clack or non-closing 1"1/4 for overflow prevention and ceramic cover.

Art. 9233 01	**Bianco lucido** / Glossy *white*	Kg. 1	**€ 57,00**

Sifone "Molecola" per Bidet 1" ¼.
Siphon "Molecola" ¼ for bidet.

Art. 9205 90	**Cromo** / *Chrome finish*	Kg. 1	**€ 60,00**

** **Colori matt** *Matt colours*

30	31	59
Bianco	**Nero**	**Grigio**
White	Black	Grey

TRASLATO
OFFSET

Wc NORIM 55 H50.
BTW wc pan NORIM 55 H50.

Art. 3119 01	**Bianco lucido** / Glossy *white*	Kg. 29	**€ 372,00**

Raccordo di scarico eccentrico mm 15 per wc
Eccentric plastic connector mm 15 for wc pan

Art. 8115 01			**€ 8,00**

Curva tecnica VARIABILE per scarico suolo.
Waste pipe for floor outlet against regulations.

Art. 7619 01		Kg. 1	**€ 29,00**

Curva tecnica per scarico suolo.
Waste pipe for floor outlet.

Art. 9001 02		Kg. 1	**€ 15,00**

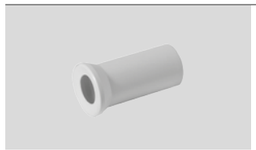

Raccordo in plastica per scarico a parete.
Plastic connector for wall outlet.

Art. 7539 01		Kg. 1	**€ 12,00**

Curva tecnica VARIABILE 90° per scarico suolo
Waste pipe for floor outlet against regulations 90°.

Art. 9001 04		Kg. 1	**€ 28,00**

Fissaggi GHOST WB7N per wc o bidet.
Fixing screws GHOST WB7N for floor mounted wc or bidet.

Art. 7629 01		Kg. 1	**€ 19,00**

** **Colori matt** *Matt colours*

30	31	59
Bianco	**Nero**	**Grigio**
White	Black	Grey

Wc monoblocco completo di fissaggio WB5N.
Close coupled wc pan fixing screws WB5N included.

Art. 3117 01	**Bianco lucido** / Glossy *white*	Kg. 29	**€ 360,00**

Cassetta monoblocco.
Close coupled cistern.

Art. 3181 01	**Bianco lucido** / Glossy *white*	Kg. 13	**€ 180,00**

Meccanismo scarico doppio flusso cromo entrata acqua bassa.
Dual flush mechanism push button chrome finish, low water inlet.

Art. 7509 90		Kg. 1	**€ 70,00**

Meccanismo scarico doppio flusso cromo entrata acqua alta.
Dual flush mechanism push button chrome finish, high water inlet.

Art. 7521 01		Kg. 1	**€ 76,00**

Possibilità di fornitura con meccanismo preinstallato, disponibile su richiesta, al costo aggiuntivo di € 20,00 (importo netto).
Optional supply with pre-installed mechanism available upon request at an additional cost of €20.00 (net).

Coprivaso avvolgente in resina termoindurente cerniere cromo.
Thermosetting toilet seat and cover with chrome hinges.

Art. 3189 01	**Bianco lucido** / Glossy *white*	Kg. 3	**€ 93,00**

Coprivaso "SLIM" in resina termoindurente cerniere cromo SOFT CLOSE SGANCIO RAPIDO.
Thermosetting toilet seat "SLIM" with chrome hinges SOFT CLOSE QUICK RELEASE.

Art. 3191 01N	**Bianco lucido** / Glossy *white*	Kg. 3	**€ 131,00**
Art. 3191 **N	**Colori matt** / *Matt colours*	Kg. 3	**€ 250,00**

Bidet sospeso monoforo 54 completo di fissaggio WB9N.
One hole wall hung bidet 54, fixing screws WB9N included.

Art. 3123 01	**Bianco lucido** / Glossy *white*	Kg. 16	**€ 303,00**
Art. 3123 **	**Colori matt** / *Matt colours*	Kg. 16	**€ 473,00**

Piletta CLICK-CLACK/SCARICO LIBERO 1"1/4 con tappo in ceramica.
Waste set click-clack or non-closing 1"1/4 for overflow prevention and ceramic cover.

Art. 9233 01	**Bianco lucido** / Glossy *white*	Kg. 1	**€ 57,00**
Art. 9233 **	**Colori matt** / *Matt colours*	Kg. 1	**€ 65,00**

**** Colori matt** *Matt colours*

30	31	59
Bianco	**Nero**	**Grigio**
White	Black	Grey

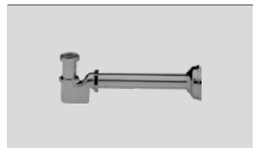

Sifone "Molecola" per Bidet 1" ¼.
Siphon "Molecola" ¼ for bidet.

Art. 9205 90	**Cromo** / *Chrome finish*	Kg. 1	**€ 60,00**

Staffa di sostegno Wc o bidet sospeso per parete in muratura.
Metal brackets for wall hung wc or bidet for solid-wall.

Art. 7605 90		Kg. 3	**€ 47,00**

Wc sospeso NORIM 54 completo di fissaggio WB9N.
Wall hung wc NORIM 54, fixing screws WB9N included.

Art. 3111 01	**Bianco lucido** / Glossy *white*	Kg. 20	**€ 303,00**
Art. 3111 **	**Colori matt** / *Matt colours*	Kg. 20	**€ 473,00**

NOISE CLEAN
SCARICO A VORTICE
VORTEX FLUSH

Wc sospeso NORIM 54 NOISE CLEAN completo di fissaggio WB9N.
Wall hung wc NORIM 54 NOISE CLEAN, fixing screws WB9N included.

Art. 3106 01	**Bianco lucido** / Glossy *white*	Kg. 20	**€ 334,00**
Art. 3106 **	**Colori matt** / *Matt colours*	Kg. 20	**€ 520,00**

Cassetta incasso doppio flusso Wc sospeso per parete in muratura priva di placca.
Dual flush concealed cistern with mounting frame system for wall hung wc on solid-wall without plate.

Art. 7523 01		Kg. 6	**€ 265,00**

**** Colori matt** *Matt colours*

30	31	59
Bianco	**Nero**	**Grigio**
White	Black	Grey

Placca di scarico IPLATE doppio flusso.
Dual Flush plate IPLATE.

Art. 7527 02	**Bianco lucido** / Glossy *white*	Kg. 1	**€ 91,00**
Art. 7527 03	**Cromo** / *Chrome finish*	Kg. 1	**€ 141,00**
Art. 7527 04	**Nero matt /** *matt black*	Kg. 1	**€ 227,00**
Art. 7527 05	**Nichel /** *Nichel*	Kg. 1	**€ 155,00**

Placca di scarico BLINK doppio flusso in acciaio inox.
Dual flush steel plate BLINK.

Art. 7528 90	**Cromo** / *Chrome finish*	Kg. 3	**€ 274,00**
Art. 7528 30	**Bianco matt /** *matt white*	Kg. 3	**€ 365,00**
Art. 7528 31	**Nero matt /** *matt black*	Kg. 3	**€ 365,00**
Art. 7528 94	**Nichel /** *Nichel*	Kg. 3	**€ 230,00**

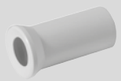

Raccordo in plastica per scarico a parete.
Plastic connector for wall outlet.

Art. 7539 01		Kg. 1	**€ 12,00**

Coprivaso avvolgente in resina termoindurente cerniere cromo.
Thermosetting toilet seat and cover with chrome hinges.

Art. 3189 01	**Bianco lucido** / Glossy *white*	Kg. 3	**€ 93,00**

Coprivaso "SLIM" in resina termoindurente cerniere cromo SOFT CLOSE SGANCIO RAPIDO.
Thermosetting toilet seat "SLIM" with chrome hinges SOFT CLOSE QUICK RELEASE.

Art. 3191 01N	**Bianco lucido** / Glossy *white*	Kg. 3	**€ 131,00**
Art. 3191 **N	**Colori matt** / *Matt colours*	Kg. 3	**€ 250,00**

Bidet sospeso monoforo 50.
One hole wall hung bidet 50.

Art. 3125 01	**Bianco lucido** / Glossy *white*	Kg. 16	**€ 282,00**
Art. 3125 **	**Colori matt** / *Matt colours*	Kg. 16	**€ 439,00**

**** Colori matt** *Matt colours*

30	31	59
Bianco	**Nero**	**Grigio**
White	Black	Grey

Piletta CLICK-CLACK/SCARICO LIBERO 1"1/4 con tappo in ceramica.
Waste set click-clack or non-closing 1"1/4 for overflow prevention and ceramic cover.

Art. 9233 01	**Bianco lucido** / Glossy *white*	Kg. 1	**€ 57,00**
Art. 9233 **	**Colori matt** / *Matt colours*	Kg. 23	**€ 65,00**

Sifone "Molecola" per Bidet 1" ¼.
Siphon "Molecola" ¼ for bidet.

Art. 9205 90	**Cromo** / *Chrome finish*	Kg. 1	**€ 60,00**

Staffa di sostegno Wc o bidet sospeso per parete in muratura.
Metal brackets for wall hung wc or bidet for solid-wall.

Art. 7605 90		Kg. 3	**€ 47,00**

Wc sospeso 50.
Wall hung wc 50 .

Art. 3115 01	**Bianco lucido** / Glossy *white*	Kg. 16	**€ 282,00**
Art. 3115 **	**Colori matt** / *Matt colours*	Kg. 16	**€ 439,00**

Disponibile versione con erogatore Bidet/*Available with bidet fuctio.*

Erogatore bidet orientabile per vasi
Bidet adjustable jet suitable for wc.

Art. 9207 01			**€ 101,00**

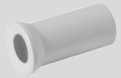

Raccordo in plastica per scarico a parete.
Plastic connector for wall outlet.

Art. 7539 01		Kg. 1	**€ 12,00**

Cassetta incasso doppio flusso Wc sospeso per parete in muratura priva di placca.
Dual flush concealed cistern with mounting frame system for wall hung wc on solid-wall without plate.

Art. 7523 01		Kg. 6	**€ 265,00**

**** Colori matt** *Matt colours*

30	31	59
Bianco	**Nero**	**Grigio**
White	Black	Grey

Placca di scarico IPLATE doppio flusso.
Dual Flush plate IPLATE.

Art. 7527 02	**Bianco lucido** / Glossy *white*	Kg. 1	**€ 91,00**
Art. 7527 03	**Cromo** / *Chrome finish*	Kg. 1	**€ 141,00**
Art. 7527 04	**Nero matt /** *matt black*	Kg. 1	**€ 227,00**
Art. 7527 05	**Nichel /** *Nichel*	Kg. 1	**€ 155,00**

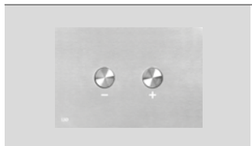

Placca di scarico BLINK doppio flusso in acciaio inox.
Dual flush steel plate BLINK.

Art. 7528 90	**Cromo** / *Chrome finish*	Kg. 3	**€ 274,00**
Art. 7528 30	**Bianco matt /** *matt white*	Kg. 3	**€ 365,00**
Art. 7528 31	**Nero matt /** *matt black*	Kg. 3	**€ 365,00**
Art. 7528 94	**Nichel /** *Nichel*	Kg. 3	**€ 230,00**

Coprivaso avvolgente in resina termoindurente cerniere cromo.
Thermosetting toilet seat and cover with chrome hinges.

Art. 3189 01	**Bianco lucido** / Glossy *white*	Kg. 3	**€ 93,00**

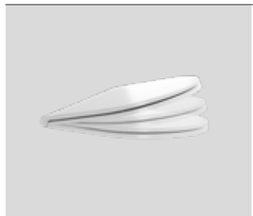

Coprivaso "SLIM" in resina termoindurente cerniere cromo SOFT CLOSE SGANCIO RAPIDO.
Thermosetting toilet seat "SLIM" with chrome hinges SOFT CLOSE QUICK RELEASE.

Art. 3191 01N	**Bianco lucido** / Glossy *white*	Kg. 3	**€ 131,00**
Art. 3191 **N	**Colori matt** / *Matt colours*	Kg. 3	**€ 250,00**

Bidet sospeso monoforo 48, completo di fissaggio WB9N.
One hole wall hung bidet 48, fixing screws WB9N included.

Art. 3128 01	**Bianco lucido** / Glossy *white*	Kg. 16	**€ 290,00**
Art. 3128 **	**Colori matt** / *Matt colours*	Kg. 16	**€ 446,00**

Piletta CLICK-CLACK/SCARICO LIBERO 1"1/4 con tappo in ceramica.
Waste set click-clack or non-closing 1"1/4 for overflow prevention and ceramic cover.

Art. 9233 01	**Bianco lucido** / Glossy *white*	Kg. 1	**€ 57,00**
Art. 9233 **	**Colori matt** / *Matt colours*	Kg. 23	**€ 65,00**

**** Colori matt** *Matt colours*

30	31	59
Bianco	**Nero**	**Grigio**
White	Black	Grey

Sifone "Molecola" per Bidet 1" ¼.
Siphon "Molecola" ¼ for bidet.

Art. 9205 90	**Cromo** / *Chrome finish*	Kg. 1	**€ 60,00**

Staffa di sostegno Wc o bidet sospeso per parete in muratura.
Metal brackets for wall hung wc or bidet for solid-wall.

Art. 7605 90		Kg. 3	**€ 47,00**

NOISE CLEAN
SCARICO A VORTICE
VORTEX FLUSH

Wc sospeso NORIM 48 NOISE CLEAN completo di fissaggio WB9N.
Wall hung wc NORIM 48 NOISE CLEAN, fixing screws WB9N included.

Art. 3107 01	**Bianco lucido** / Glossy *white*	Kg. 16	**€ 326,00**
Art. 3107 **	**Colori matt** / *Matt colours*	Kg. 16	**€ 491,00**

Disponibile versione con erogatore Bidet / *Available with bidet function.*

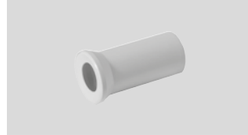

Raccordo in plastica per scarico a parete.
Plastic connector for wall outlet.

Art. 7539 01		Kg. 1	**€ 12,00**

Cassetta incasso doppio flusso Wc sospeso per parete in muratura priva di placca.
Dual flush concealed cistern with mounting frame system for wall hung wc on solid-wall without plate.

Art. 7523 01		Kg. 6	**€ 265,00**

Placca di scarico IPLATE doppio flusso.
Dual Flush plate IPLATE.

Art. 7527 02	**Bianco lucido** / Glossy *white*	Kg. 1	**€ 91,00**
Art. 7527 03	**Cromo** / *Chrome finish*	Kg. 1	**€ 141,00**
Art. 7527 04	**Nero matt /** *matt black*	Kg. 1	**€ 227,00**
Art. 7527 05	**Nichel /** *Nichel*	Kg. 1	**€ 155,00**

**** Colori matt** *Matt colours*

30	31	59
Bianco	**Nero**	**Grigio**
White	Black	Grey

Placca di scarico BLINK doppio flusso in acciaio inox.
Dual flush steel plate BLINK.

Art. 7528 90	**Cromo** / *Chrome finish*	Kg. 3	**€ 274,00**
Art. 7528 30	**Bianco matt /** *matt white*	Kg. 3	**€ 365,00**
Art. 7528 31	**Nero matt /** *matt black*	Kg. 3	**€ 365,00**
Art. 7528 94	**Nichel /** *Nichel*	Kg. 3	**€ 230,00**

Coprivaso avvolgente in resina termoindurente cerniere cromo.
Thermosetting toilet seat and cover with chrome hinges.

Art. 3189 01	**Bianco lucido** / Glossy *white*	Kg. 3	**€ 93,00**

Coprivaso "SLIM" in resina termoindurente cerniere cromo SOFT CLOSE SGANCIO RAPIDO.
Thermosetting toilet seat "SLIM" with chrome hinges SOFT CLOSE QUICK RELEASE.

Art. 3191 01N	**Bianco lucido** / Glossy *white*	Kg. 3	**€ 131,00**
Art. 3191 **N	**Colori matt** / *Matt colours*	Kg. 3	**€ 250,00**

Lavabo 50x40 sospeso o appoggio monoforo.
One hole wall hung or counter top washbasin 50x40.

Art. 3141 01	**Bianco lucido** / Glossy *white*	Kg. 11	**€ 214,00**

Lavabo 60x42 sospeso o appoggio monoforo.
One hole wall hung or counter top washbasin 60x42.

Art. 3142 01	**Bianco lucido** / Glossy *white*	Kg. 15	**€ 236,00**

**** Colori matt** *Matt colours*

30	31	59
Bianco	**Nero**	**Grigio**
White	Black	Grey

Lavabo 70x42 sospeso o appoggio monoforo.
One hole wall hung or counter top washbasin 70x42.

Art. 3150 01	**Bianco lucido** / Glossy *white*	Kg. 21	**€ 259,00**

Lavabo 90x42 sospeso o appoggio monoforo.
One hole wall hung or counter top washbasin 90x42.

Art. 3151 01	**Bianco lucido** / Glossy *white*	Kg. 24	**€ 338,00**

Piletta CLICK-CLACK/SCARICO LIBERO 1"1/4 con tappo in ceramica.
Waste set click-clack or non-closing 1"1/4 for overflow prevention and ceramic cover.

Art. 9233 01	**Bianco lucido** / Glossy *white*	Kg. 1	**€ 57,00**

Sifone Lavabo Lux 1" 1/4.
Lux bottle trap 1" 1/4 for washbasin.

Art. 9235 90	**Cromo /** *Chrome*	Kg. 2	**€ 135,00**

Sifone Lavabo 1" 1/4.
Bottle trap 1" 1/4 for washbasin.

Art. 9280 90	**Cromo** / *Chrome finish*	Kg. 2	**€ 60,00**
Art. 9280 31	**Nero matt** / *Matt black*	Kg. 2	**€ 80,00**
Art. 9280 93	**Ottone spazzolato** / *Brushed brass*	Kg. 2	**€ 80,00**
Art. 9280 94	**Acciaio spazzolato** / *Brushed steel*	Kg. 2	**€ 80,00**

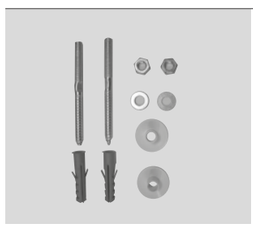

Fissaggi per lavabo parete in muratura.
Washbasin fixing screws for solid-wall.

Art. 7602 90			**€ 5,00**

THE NEW YORKER

5618
vaso
btw wc pan

5620
bidet
btw bidet

5618 **F
vaso per cassetta alta
btw wc pan for high level cistern

5680
cassetta alta
high level cistern

5645
lavabo freestanding scarico parete
freestanding basin wall drain

5646
lavabo freestanding scarico suolo
freestanding basin floor drain

5644
mezzo freestanding
half freestanding basin

7630
mobile freestanding
freestanding cabinet

5643
120
lavabo / *washbasin*

5642
100
lavabo / *washbasin*

5641
80
lavabo / *washbasin*

5643
120
lavabo / *washbasin*

9277
struttura a terra
floor standing unit

5643
120
lavabo / *washbasin*

9274
struttura sospesa
wall hung unit

5642
100
lavabo / *washbasin*

9276
struttura a terra
floor standing unit

5642
100
lavabo / *washbasin*

9273
struttura sospesa
wall hung unit

5641
80
lavabo / *washbasin*

9275
struttura a terra
floor standing unit

5641
80
lavabo / *washbasin*

9272
struttura sospesa
wall hung unit

Bidet monoforo.
One hole bidet.

Art. 5620 01	**Bianco lucido** / Glossy *white*	Kg. 24	**€ 395,00**
Art. 5620 **	**Colori lucidi** / *Glossy colours*	Kg. 24	**€ 579,00**
Art. 5620 **	**Colori matt** / *Matt colours*	Kg. 24	**€ 579,00**

Piletta CROMO CLICK-CLACK/SCARICO LIBERO 1”1/4 con tappo in ceramica.
Chrome waste set click-clack or non-closing 1”1/4 for overflow prevention and ceramic cover.

Art. 9233 01	**Bianco lucido** / Glossy *white*	Kg. 1	**€ 57,00**
Art. 9233 **	**Colori lucidi** / *Glossy colours*	Kg. 1	**€ 65,00**
Art. 9233 **	**Colori matt** / *Matt colours*	Kg. 1	**€ 65,00**

Sifone a S per bidet.
“S” shaped siphon for bidet.

Art. 9133 90	**Cromo** / *Chrome finish*	Kg. 1	**€ 84,00**

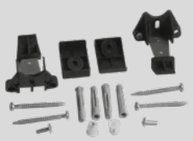

Fissaggi GHOST WB7N per wc o bidet.
Fixing screws GHOST WB7N for floor mounted wc or bidet.

Art. 7629 01		Kg. 1	**€ 19,00**

Wc BTW.
BTW wc pan.

Art. 5618 01	**Bianco lucido** / Glossy *white*	Kg. 28	**€ 395,00**
Art. 5618 **	**Colori lucidi** / *Glossy colours*	Kg. 28	**€ 579,00**
Art. 5618 **	**Colori matt** / *Matt colours*	Kg. 28	**€ 579,00**

**** Colori lucidi** *Glossy colours*

03 **Tabacco** Tobacco	**04** **Nero** Black	**05** **Pergamon** Pergamon	**06** **Caramello** Caramel
07 **Zafferano** Saffron	**08** **Menta** Mint	**09** **Malva** Muave	**10** **Lichene** Lichen

**** Colori matt** *Matt colours*

30 **Bianco** White	**31** **Nero** Black	**11** **Verde** Green	**81** **Nocciola** Hazel

Cassetta incasso doppio flusso per parete in muratura priva di placca.
Dual flush concealed cistern without plate for solid-wall.

Art. 7522 01		Kg. 4	**€ 198,00**

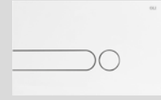

Placca di scarico IPLATE doppio flusso.
Dual Flush plate IPLATE.

Art. 7527 02	**Bianco lucido** / Glossy *white*	Kg. 1	**€ 91,00**
Art. 7527 03	**Cromo** / *Chrome finish*	Kg. 1	**€ 141,00**
Art. 7527 04	**Nero matt /** *matt black*	Kg. 1	**€ 227,00**
Art. 7527 05	**Nichel /** *Nichel*	Kg. 1	**€ 155,00**

Placca di scarico BLINK doppio flusso in acciaio inox.
Dual flush steel plate BLINK.

Art. 7528 90	**Cromo** / *Chrome finish*	Kg. 3	**€ 274,00**
Art. 7528 30	**Bianco matt /** *Matt white*	Kg. 3	**€ 365,00**
Art. 7528 31	**Nero matt /** *matt black*	Kg. 3	**€ 365,00**
Art. 7528 94	**Nichel /** *Nichel*	Kg. 3	**€ 230,00**

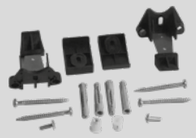

Fissaggi GHOST WB7N per wc o bidet.
Fixing screws GHOST WB7N for floor mounted wc or bidet.

Art. 7629 01		Kg. 1	**€ 19,00**

Curva tecnica VARIABILE per scarico suolo.
Waste pipe for floor outlet against regulations.

Art. 7619 01		Kg. 1	**€ 29,00**

Curva tecnica VARIABILE 90° per scarico suolo
Waste pipe for floor outlet against regulations 90°.

Art. 9001 04		Kg. 1	**€ 28,00**

Curva tecnica per scarico suolo.
Waste pipe for floor outlet.

Art. 9001 02		Kg. 1	**€ 15,00**

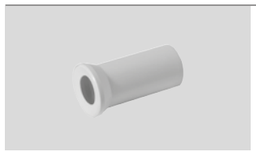

Raccordo in plastica per scarico a parete.
Plastic connector for wall outlet.

Art. 7539 01		Kg. 1	**€ 12,00**

Wc BTW per cassetta alta.
BTW wc pan for high level cistern.

Art. 5618 01F	**Bianco lucido** / Glossy *white*	Kg. 28	**€ 395,00**
Art. 5618 **F	**Colori lucidi** / *Glossy colours*	Kg. 28	**€ 579,00**
Art. 5618 **F	**Colori matt** / *Matt colours*	Kg. 28	**€ 579,00**

Cassetta alta in ceramica.
Ceramic high level cistern.

Art. 5680 01	**Bianco lucido** / Glossy *white*	Kg. 13	**€ 290,00**
Art. 5680 **	**Colori lucidi** / *Glossy colours*	Kg. 13	**€ 381,00**
Art. 5680 **	**Colori matt** / *Matt colours*	Kg. 13	**€ 381,00**

Meccanismo scarico in plastica con pull e catenella.
Plastic flushing mechanism w/pull and chain.

Art. 7592 90	**Cromo** / *Chrome finish*	Kg. 3	**€ 165,00**
Art. 7592 31	**Nero matt** / *Matt black*	Kg. 3	**€ 195,00**

Tubo esterno di scarico in ottone 3 pezzi completo di kit di giunzione.
Visible brass water inlet pipe 3pcs, fitting kit included.

Art. 7593 K1	**Cromo** / *Chrome finish*	Kg. 3	**€ 324,00**
Art. 7593 K2	**Nero matt** / *Matt black*	Kg. 3	**€ 410,00**

** **Colori lucidi** *Glossy colours*

03 **Tabacco** Tobacco	**04** **Nero** Black	**05** **Pergamon** Pergamon	**06** **Caramello** Caramel
07 **Zafferano** Saffron	**08** **Menta** Mint	**09** **Malva** Muave	**10** **Lichene** Lichen

** **Colori matt** *Matt colours*

30 **Bianco** White	**31** **Nero** Black	**11** **Verde** Green	**81** **Nocciola** Hazel

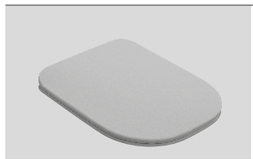

Coprivaso "SLIM" in resina termoindurente cerniere cromo SGANCIO RAPIDO.
Thermosetting toilet seat "SLIM" with chrome hinges QUICK RELEASE.

Art. 5692 01	**Bianco /** *White*	Kg. 3	**€ 93,00**

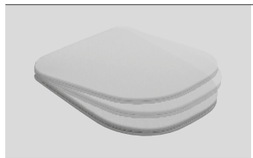

Coprivaso "SLIM" in resina termoindurente cerniere cromo SOFT CLOSE SGANCIO RAPIDO.
Thermosetting toilet seat "SLIM" with chrome hinges SOFT CLOSE QUICK RELEASE.

Art. 5691 01	**Bianco lucido** / Glossy *white*	Kg. 3	**€ 133,00**
Art. 5691 **	**Colori lucidi** / *Glossy colours*	Kg. 3	**€ 254,00**
Art. 5691 **	**Colori matt** / *Matt colours*	Kg. 3	**€ 254,00**

Rubinetto d'arresto 1/2".
Stop cock ½"

Art. 7572 90	**Cromo** / *Chrome finish*	Kg. 1	**€ 44,00**

** **Colori lucidi** *Glossy colours*

03 **Tabacco** Tobacco	**04** **Nero** Black	**05** **Pergamon** Pergamon	**06** **Caramello** Caramel
07 **Zafferano** Saffron	**08** **Menta** Mint	**09** **Malva** Muave	**10** **Lichene** Lichen

** **Colori matt** *Matt colours*

30 **Bianco** White	**31** **Nero** Black	**11** **Verde** Green	**81** **Nocciola** Hazel

Lavabo 120 cm monoforo (tre fori a richiesta).
One hole washbasin 120 cm (three holes on demand).

Art. 5643 01	**Bianco lucido** / Glossy *white*	Kg. 28	**€ 500,00**
Art. 5643 **	**Colori lucidi** / *Glossy colours*	Kg. 28	**€ 643,00**
Art. 5643 **	**Colori matt** / *Matt colours*	Kg. 28	**€ 643,00**

Struttura a terra in ottone per lavabo da 120.
Metal floor standing unit for washbasin 120.

Art. 9277 90	**Cromo** / *Chrome finish*	Kg. 6	**€ 1.133,00**
Art. 9277 31	**Nero matt /** *matt black*	Kg. 6	**€ 1.295,00**

Struttura sospesa in ottone per lavabo da 120.
Metal wall hung unit for washbasin 120.

Art. 9274 90	**Cromo** / *Chrome finish*	Kg. 4	**€ 1.028,00**
Art. 9274 31	**Nero matt /** *matt black*	Kg. 4	**€ 1.096,00**

Lavabo 100 cm monoforo (tre fori a richiesta).
One hole washbasin 100 cm (three holes on demand).

Art. 5642 01	**Bianco lucido** / Glossy *white*	Kg. 26	**€ 421,00**
Art. 5642 **	**Colori lucidi** / *Glossy colours*	Kg. 26	**€ 589,00**
Art. 5642 **	**Colori matt** / *Matt colours*	Kg. 26	**€ 589,00**

Struttura a terra in ottone per lavabo da 100.
Metal floor standing unit for washbasin 100.

Art. 9276 90	**Cromo** / *Chrome finish*	Kg. 5	**€ 1.050,00**
Art. 9276 31	**Nero matt /** *matt black*	Kg. 5	**€ 1.210,00**

Struttura sospesa in ottone per lavabo da 100.
Metal wall hung unit for washbasin 100.

Art. 9273 90	**Cromo** / *Chrome finish*	Kg. 4	**€ 945,00**
Art. 9273 31	**Nero matt /** *matt black*	Kg. 4	**€ 1.027,00**

**** Colori lucidi** *Glossy colours*

03 **Tabacco** Tobacco	**04** **Nero** Black	**05** **Pergamon** Pergamon	**06** **Caramello** Caramel
07 **Zafferano** Saffron	**08** **Menta** Mint	**09** **Malva** Muave	**10** **Lichene** Lichen

**** Colori matt** *Matt colours*

30 **Bianco** White	**31** **Nero** Black	**11** **Verde** Green	**81** **Nocciola** Hazel

Lavabo 80 cm monoforo (tre fori a richiesta).
One hole washbasin 80 cm (three holes on demand).

Art. 5641 01	**Bianco lucido** / Glossy *white*	Kg. 19	**€ 342,00**
Art. 5641 **	**Colori lucidi** / *Glossy colours*	Kg. 19	**€ 479,00**
Art. 5641 **	**Colori matt** / *Matt colours*	Kg. 19	**€ 479,00**

Struttura a terra in ottone per lavabo da 80.
Metal floor standing unit for washbasin 80.

Art. 9275 90	**Cromo** / *Chrome finish*	Kg. 5	**€ 971,00**
Art. 9275 31	**Nero matt /** *matt black*	Kg. 5	**€ 1.112,00**

Struttura sospesa in ottone per lavabo da 80.
Metal wall hung unit for washbasin 80.

Art. 9272 90	**Cromo** / *Chrome finish*	Kg. 3	**€ 866,00**
Art. 9272 31	**Nero matt /** *matt black*	Kg. 3	**€ 935,00**

Lavabo Freestanding scarico parete completo di fissaggi WB5N.
Freestanding basin wall drain, fixing screws WB5N included.

Art. 5645 01	**Bianco lucido** / Glossy *white*	Kg. 36	**€ 1.470,00**
Art. 5645 **	**Colori lucidi** / *Glossy colours*	Kg. 36	**€ 2.133,00**
Art. 5645 **	**Colori matt** / *Matt colours*	Kg. 36	**€ 2.133,00**

Lavabo Freestanding scarico suolo, completo di sifone e di fissaggi WB5N.
Freestanding basin floor drain, siphon and fixing screws WB5N included.

Art. 5646 01	**Bianco lucido** / Glossy *white*	Kg. 36	**€ 1.470,00**
Art. 5646 **	**Colori lucidi** / *Glossy colours*	Kg. 36	**€ 2.133,00**
Art. 5646 **	**Colori matt** / *Matt colours*	Kg. 36	**€ 2.133,00**

Lavabo appoggio mezzo freestanding.
Half freestanding countertop basin.

Art. 5644 01	**Bianco lucido** / Glossy *white*	Kg. 16	**€ 420,00**
Art. 5644 **	**Colori lucidi** / *Glossy colours*	Kg. 16	**€ 609,00**
Art. 5644 **	**Colori matt** / *Matt colours*	Kg. 16	**€ 609,00**

**** Colori lucidi** *Glossy colours*

03 **Tabacco** Tobacco	**04** **Nero** Black	**05** **Pergamon** Pergamon	**06** **Caramello** Caramel
07 **Zafferano** Saffron	**08** **Menta** Mint	**09** **Malva** Muave	**10** **Lichene** Lichen

**** Colori matt** *Matt colours*

30 **Bianco** White	**31** **Nero** Black	**11** **Verde** Green	**81** **Nocciola** Hazel

Mobile freestanding per lavabo art. 5644, comprensivo di sifone.
Freestanding cabinet for washbasin art. 5644, siphon included.

FINITURE LACCATE / *LACQUER FINISHES*

Art. 7630 01	**Bianco lucido** / *Glossy white*	Kg. 10	**€ 1.594,00**
Art. 7630 03	**Tabacco lucido** / *Glossy tobacco*	Kg. 10	**€ 1.594,00**
Art. 7630 04	**Nero lucido** / *Glossy black*	Kg. 10	**€ 1.594,00**
Art. 7630 05	**Pergamon lucido** / *Glossy pergamon*	Kg. 10	**€ 1.594,00**
Art. 7630 06	**Caramello lucido** / *Glossy caramel*	Kg. 10	**€ 1.594,00**
Art. 7630 07	**Zafferano lucido** / *Glossy saffron*	Kg. 10	**€ 1.594,00**
Art. 7630 08	**Menta lucido** / *Glossy mint*	Kg. 10	**€ 1.594,00**
Art. 7630 09	**Malva lucido** / *Glossy muave*	Kg. 10	**€ 1.594,00**
Art. 7630 10	**Lichene lucido** / *Glossy lichen*	Kg. 10	**€ 1.594,00**
Art. 7630 30	**Bianco matt** / *Matt white*	Kg. 10	**€ 1.250,00**
Art. 7630 31	**Nero matt** / *Matt black*	Kg. 10	**€ 1.250,00**
Art. 7630 11	**Verde matt** / *Matt green*	Kg. 10	**€ 1.250,00**
Art. 7630 81	**Nocciola matt** / *Matt hazel*	Kg. 10	**€ 1.250,00**

ESSENZE LEGNO / *WOOD SPECIES*

Art. 7630 43	**Ebano** / *Ebony*	Kg. 10	**€ 1.678,00**
Art. 7630 44	**Noce fiammato** / *Flamed walnut*	Kg. 10	**€ 1.678,00**
Art. 7630 45	**Rovere moro** / *Dark oak*	Kg. 10	**€ 1.678,00**
Art. 7630 46	**Rovere grigio** / *Grey oak*	Kg. 10	**€ 1.678,00**
Art. 7630 47	**Rovere sahara** / *Sahara oak*	Kg. 10	**€ 1.678,00**

Piletta CROMO CLICK-CLACK/SCARICO LIBERO 1”1/4 con tappo in ceramica.
Chrome waste set click-clack or non-closing 1”1/4 for overflow prevention and ceramic cover.

Art. 9233 01	**Bianco lucido** / Glossy *white*	Kg. 1	**€ 57,00**
Art. 9233 **	**Colori lucidi** / *Glossy colours*	Kg. 1	**€ 65,00**
Art. 9233 **	**Colori matt** / *Matt colours*	Kg. 1	**€ 65,00**

Piletta NERO MATT CLICK-CLACK/SCARICO LIBERO 1”1/4 con tappo in ceramica.
Matt black waste set click-clack or non-closing 1”1/4 for overflow prevention and ceramic cover.

Art. 9234 01	**Bianco lucido** / Glossy *white*	Kg. 1	**€ 75,00**
Art. 9234 **	**Colori lucidi** / *Glossy colours*	Kg. 1	**€ 86,00**
Art. 9234 **	**Colori matt** / *Matt colours*	Kg. 1	**€ 86,00**

**** Colori lucidi** *Glossy colours*

03 **Tabacco** Tobacco	**04** **Nero** Black	**05** **Pergamon** Pergamon	**06** **Caramello** Caramel
07 **Zafferano** Saffron	**08** **Menta** Mint	**09** **Malva** Muave	**10** **Lichene** Lichen

**** Colori matt** *Matt colours*

30 **Bianco** White	**31** **Nero** Black	**11** **Verde** Green	**81** **Nocciola** Hazel

Fissaggi per lavabo parete in muratura.
Washbasin fixing screws for solid-wall.

Art. 7602 90			**€ 5,00**

Sifone Lavabo Lux 1” 1/4.
Lux bottle trap 1” 1/4 for washbasin.

Art. 9235 90	**Cromo** / *Chrome finish*	Kg. 2	**€ 135,00**
Art. 9235 91	**Oro** / *Gold finish*	Kg. 2	**€ 213,00**
Art. 9235 93	**Bronzo** / *Bronze finish*	Kg. 2	**€ 189,00**

Sifone Lavabo Classic 1” 1/4.
Classic bottle trap 1” 1/4 for washbasin.

Art. 7567 90	**Cromo** / *Chrome finish*	Kg. 2	**€ 68,00**
Art. 7567 91	**Oro** / *Gold finish*	Kg. 2	**€ 118,00**
Art. 7567 93	**Bronzo** / *Bronze finish*	Kg. 2	**€ 104,00**

Sifone Lavabo 1” 1/4.
Bottle trap 1” 1/4 for washbasin.

Art. 9280 90	**Cromo** / *Chrome finish*	Kg. 2	**€ 60,00**
Art. 9280 31	**Nero matt** / *Matt black*	Kg. 2	**€ 80,00**
Art. 9280 93	**Ottone spazzolato** / *Brushed brass*	Kg. 2	**€ 80,00**
Art. 9280 94	**Acciaio spazzolato** / *Brushed steel*	Kg. 2	**€ 80,00**

4120
“prolungato”
bidet

4116
“prolungato”
vaso / *wc pan*

4121
bidet
btw bidet

4118
vaso
btw wc pan

4115
vaso sospeso
wall hung wc

4125
bidet sospeso
wall hung bidet

4130
orinatoio sospeso
wall hung urinal

4131
orinatoio
urinal

4116
“prolungato”
wc / *btw wc pan*

4180
cassetta alta
high level cistern

4116
“prolungato”
wc / *btw wc pan*

4182
cassetta zaino
low level cistern

4183
cassetta zaino con leva
low level cistern with lateral handle

4117
wc monoblocco
close coupled wc pan

4181
cassetta monoblocco
close coupled cistern

4179
cassetta monoblocco con leva
close coupled cistern with lateral handle

4143
150
lavabo / *washbasin*

4144
120
lavabo / *washbasin*

4142
100
lavabo / *washbasin*

4141
80
lavabo / *washbasin*

4140
60
lavabo / *washbasin*

4141
80
lavabo / *washbasin*

4170
colonna / *pedestal*

4140
60
lavabo
washbasin

4170
colonna
pedestal

9257
colonna sospesa
wall hung storage units

4143
150
lavabo / *washbasin*

9195
struttura a terra
floor standing unit

4144
120
lavabo / *washbasin*

9203
struttura a terra
floor standing unit

4142
100
lavabo / *washbasin*

9196
struttura a terra
floor standing unit

4141
80
lavabo / *washbasin*

9197
struttura a terra
floor standing unit

4140
60
lavabo / *washbasin*

9258
struttura a terra
floor standing unit

4143
150
lavabo / *washbasin*

9254
mobile / *cabinet*

4142
100
lavabo / *washbasin*

9255
mobile / *cabinet*

4141
80
lavabo / *washbasin*

9256
mobile / *cabinet*

WALDORF

Bidet monoforo BIANCO LUCIDO completo di ghiera.
GLOSSY WHITE one hole bidet overflow ring included.

Art. 4121 K1	**Cromo** / *Chrome finish*	Kg. 21	**€ 351,00**
Art. 4121 K2	**Oro** / *Gold finish*	Kg. 21	**€ 351,00**
Art. 4121 K3	**Bronzo** / *Bronze finish*	Kg. 21	**€ 351,00**

Bidet monoforo NERO LUCIDO completo di ghiera.
GLOSSY BLACK one hole bidet overflow ring included.

Art. 4121 K4	**Cromo** / *Chrome finish*	Kg. 21	**€ 562,00**
Art. 4121 K5	**Oro** / *Gold finish*	Kg. 21	**€ 562,00**
Art. 4121 K6	**Bronzo** / *Bronze finish*	Kg. 21	**€ 562,00**

ORDINE MINIMO NERO LUCIDO 20pz assortiti (a scelta tra Retrò e Waldorf).
MINIMUM ORDER GLOSSY BLACK 20 ASSORTED PIECES (Retrò and Waldorf of choice).

Bidet monoforo CARAMELLO LUCIDO completo di ghiera.
GLOSSY CARAMEL one hole bidet overflow ring included.

Art. 4121 K19	**Cromo** / *Chrome finish*	Kg. 21	**€ 562,00**
Art. 4121 K20	**Oro** / *Gold finish*	Kg. 21	**€ 562,00**
Art. 4121 K21	**Bronzo** / *Bronze finish*	Kg. 21	**€ 562,00**

Bidet monoforo TABACCO LUCIDO completo di ghiera.
GLOSSY TOBACCO one hole bidet overflow ring included.

Art. 4121 K22	**Cromo** / *Chrome finish*	Kg. 21	**€ 562,00**
Art. 4121 K23	**Oro** / *Gold finish*	Kg. 21	**€ 562,00**
Art. 4121 K24	**Bronzo** / *Bronze finish*	Kg. 21	**€ 562,00**

Bidet monoforo PERGAMON LUCIDO completo di ghiera.
GLOSSY PERGAMON one hole bidet overflow ring included.

Art. 4121 K25	**Cromo** / *Chrome finish*	Kg. 21	**€ 562,00**
Art. 4121 K26	**Oro** / *Gold finish*	Kg. 21	**€ 562,00**
Art. 4121 K27	**Bronzo** / *Bronze finish*	Kg. 21	**€ 562,00**

Bidet monoforo BIANCO MATT completo di ghiera.
MATT WHITE one hole bidet overflow ring included.

Art. 4121 K16	**Cromo** / *Chrome finish*	Kg. 21	**€ 562,00**
Art. 4121 K17	**Oro** / *Gold finish*	Kg. 21	**€ 562,00**
Art. 4121 K18	**Bronzo** / *Bronze finish*	Kg. 21	**€ 562,00**

Bidet monoforo NERO MATT completo di ghiera.
MATT BLACK one hole bidet overflow ring included.

Art. 4121 K7	**Cromo** / *Chrome finish*	Kg. 21	**€ 562,00**
Art. 4121 K8	**Oro** / *Gold finish*	Kg. 21	**€ 562,00**
Art. 4121 K9	**Bronzo** / *Bronze finish*	Kg. 21	**€ 562,00**

Bidet monoforo NOCCIOLA MATT completo di ghiera.
MATT HAZEL one hole bidet overflow ring included.

Art. 4121 K10	**Cromo** / *Chrome finish*	Kg. 21	**€ 562,00**
Art. 4121 K11	**Oro** / *Gold finish*	Kg. 21	**€ 562,00**
Art. 4121 K12	**Bronzo** / *Bronze finish*	Kg. 21	**€ 562,00**

Bidet monoforo VERDE MATT completo di ghiera.
MATT GREEN one hole bidet overflow ring included.

Art. 4121 K13	**Cromo** / *Chrome finish*	Kg. 21	**€ 562,00**
Art. 4121 K14	**Oro** / *Gold finish*	Kg. 21	**€ 562,00**
Art. 4121 K15	**Bronzo** / *Bronze finish*	Kg. 21	**€ 562,00**

Piletta CROMO CLICK-CLACK/SCARICO LIBERO 1”1/4 con tappo in ceramica.
Chrome waste set click-clack or non-closing 1”1/4 for overflow prevention and ceramic cover.

Art. 9233 01	**Bianco lucido** / Glossy *white*	Kg. 1	**€ 57,00**
Art. 9233 **	**Colori lucidi** / *Glossy colours*	Kg. 1	**€ 65,00**
Art. 9233 **	**Colori matt** / *Matt colours*	Kg. 1	**€ 65,00**

Sifone “Molecola” per Bidet 1” ¼.
Siphon “Molecola” ¼ for bidet.

Art. 9205 90	**Cromo** / *Chrome finish*	Kg. 1	**€ 60,00**

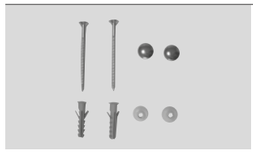

Fissaggi verticali per wc o bidet.
Kit of vertical screws finish for wc or bidet.

Art. 7603 90	**Cromo** / *Chrome finish*		**€ 5,00**
Art. 7603 91	**Oro** / *Gold finish*		**€ 6,00**
Art. 7603 93	**Bronzo** / *Bronze finish*		**€ 6,00**

**** Colori lucidi** *Glossy colours*

03	04	05	06
Tabacco	**Nero**	**Pergamon**	**Caramello**
Tobacco	Black	Pergamon	Caramel

**** Colori matt** *Matt colours*

30	31	81	11
Bianco	**Nero**	**Nocciola**	**Verde**
White	Black	Hazel	Green

Wc BTW.
BTW wc pan.

Art. 4118 01	**Bianco lucido** / Glossy *white*	Kg. 23	**€ 351,00**
Art. 4118 **	**Colori lucidi** / *Glossy colours*	Kg. 23	**€ 562,00**
Art. 4118 **	**Colori matt** / *Matt colours*	Kg. 23	**€ 562,00**

ORDINE MINIMO NERO LUCIDO 20pz assortiti (a scelta tra Retrò e Waldorf).
MINIMUM ORDER GLOSSY BLACK 20 ASSORTED PIECES (Retrò and Waldorf of choice).

Cassetta incasso doppio flusso per parete in muratura priva di placca.
Dual flush concealed cistern without plate for solid-wall.

Art. 7522 01		Kg. 4	**€ 198,00**

Placca di scarico IPLATE doppio flusso per art. 752201.
Dual Flush plate IPLATE for art 752201.

Art. 7527 02	**Bianco lucido /** *Glossy white*	Kg. 1	**€ 91,00**
Art. 7527 03	**Cromo** / *Chrome finish*	Kg. 1	**€ 141,00**
Art. 7527 04	**Nero matt /** *Matt black*	Kg. 1	**€ 227,00**

Placca di scarico BLINK doppio flusso in acciaio inox per art. 752201.
Dual flush steel plate BLINK for art 752201

Art. 7528 90	**Cromo** / *Chrome finish*	Kg. 3	**€ 274,00**
Art. 7528 30	**Bianco matt /** *Matt white*	Kg. 3	**€ 365,00**
Art. 7528 31	**Nero matt /** *Matt black*	Kg. 3	**€ 365,00**

Placca di scarico SLIM doppio flusso per art. 752201.
Dual Flush plate SLIM for art 752201.

Art. 7529 04	**Oro** / *Gold finish*	Kg. 1	**€ 190,00**

Placca di scarico CLASSIC in ottone doppio flusso per cassetta GEBERIT.
Brass dual Flush plate CLASSIC for GEBERIT concealed cistern .

Art. 7933 90	**Cromo** / *Chrome finish*	Kg. 4	**€ 551,00**
Art. 7933 91	**Oro** / *Gold finish*	Kg. 4	**€ 682,00**
Art. 7933 93	**Bronzo** / *Bronze finish*	Kg. 4	**€ 682,00**

Compatible with Geberit Unica+, Combifix, Duofix, UP320, Sigma 8, Sigma 12
Compatibile con Geberit Unica+, Combifix, Duofix, Up320, Sigma 8, Sigma 12

**** Colori lucidi** *Glossy colours*

03	**04**	**05**	**06**
Tabacco	**Nero**	**Pergamon**	**Caramello**
Tobacco	Black	Pergamon	Caramel

**** Colori matt** *Matt colours*

30	**31**	**81**	**11**
Bianco	**Nero**	**Nocciola**	**Verde**
White	Black	Hazel	Green

Fissaggi verticali per wc o bidet.
Kit of vertical screws for wc or bidet.

Art. 7603 90	**Cromo** / *Chrome finish*		**€ 5,00**
Art. 7603 91	**Oro** / *Gold finish*		**€ 6,00**
Art. 7603 93	**Bronzo** / *Bronze finish*		**€ 6,00**

Curva tecnica VARIABILE per scarico suolo.
Waste pipe for floor outlet against regulations.

Art. 7619 01		Kg. 1	**€ 29,00**

Curva tecnica per scarico suolo.
Waste pipe for floor outlet.

Art. 9001 02		Kg. 1	**€ 15,00**

Raccordo in plastica per scarico a parete.
Plastic connector for wall outlet.

Art. 7539 01		Kg. 1	**€ 12,00**

Bidet “PROLUNGATO” monoforo BIANCO LUCIDO completo di ghiera.
GLOSSY WHITE one hole bidet “PROLUNGATO” overflow ring included.

Art. 4120 K1	**Cromo** / *Chrome finish*	Kg. 24	**€ 416,00**
Art. 4120 K2	**Oro** / *Gold finish*	Kg. 24	**€ 416,00**
Art. 4120 K3	**Bronzo** / *Bronze finish*	Kg. 24	**€ 416,00**

Bidet “PROLUNGATO” monoforo NERO LUCIDO completo di ghiera.
GLOSSY BLACK one hole bidet “PROLUNGATO” overflow ring included.

Art. 4120 K4	**Cromo** / *Chrome finish*	Kg. 24	**€ 667,00**
Art. 4120 K5	**Oro** / *Gold finish*	Kg. 24	**€ 667,00**
Art. 4120 K6	**Bronzo** / *Bronze finish*	Kg. 24	**€ 667,00**

ORDINE MINIMO NERO LUCIDO 20pz assortiti (a scelta tra Retrò e Waldorf).
MINIMUM ORDER GLOSSY BLACK 20 ASSORTED PIECES (Retrò and Waldorf of choice).

Bidet “PROLUNGATO” monoforo CARAMELLO LUCIDO completo di ghiera.
GLOSSY CARAMEL one hole bidet “PROLUNGATO” overflow ring included.

Art. 4120 K19	**Cromo** / *Chrome finish*	Kg. 24	**€ 667,00**
Art. 4120 K20	**Oro** / *Gold finish*	Kg. 24	**€ 667,00**
Art. 4120 K21	**Bronzo** / *Bronze finish*	Kg. 24	**€ 667,00**

Bidet “PROLUNGATO” monoforo TABACCO LUCIDO completo di ghiera.
GLOSSY TOBACCO one hole bidet “PROLUNGATO” overflow ring included.

Art. 4120 K22	**Cromo** / *Chrome finish*	Kg. 24	**€ 667,00**
Art. 4120 K23	**Oro** / *Gold finish*	Kg. 24	**€ 667,00**
Art. 4120 K24	**Bronzo** / *Bronze finish*	Kg. 24	**€ 667,00**

Bidet “PROLUNGATO” monoforo PERGAMON LUCIDO completo di ghiera.
GLOSSY PERGAMON one hole bidet “PROLUNGATO” overflow ring included.

Art. 4120 K25	**Cromo** / *Chrome finish*	Kg. 24	**€ 667,00**
Art. 4120 K26	**Oro** / *Gold finish*	Kg. 24	**€ 667,00**
Art. 4120 K27	**Bronzo** / *Bronze finish*	Kg. 24	**€ 667,00**

Bidet “PROLUNGATO” monoforo BIANCO MATT completo di ghiera.
MATT WHITE one hole bidet “PROLUNGATO” overflow ring included.

Art. 4120 K16	**Cromo** / *Chrome finish*	Kg. 24	**€ 667,00**
Art. 4120 K17	**Oro** / *Gold finish*	Kg. 24	**€ 667,00**
Art. 4120 K18	**Bronzo** / *Bronze finish*	Kg. 24	**€ 667,00**

Bidet “PROLUNGATO” monoforo NERO MATT completo di ghiera.
MATT BLACK one hole bidet “PROLUNGATO” overflow ring included.

Art. 4120 K7	**Cromo** / *Chrome finish*	Kg. 24	**€ 667,00**
Art. 4120 K8	**Oro** / *Gold finish*	Kg. 24	**€ 667,00**
Art. 4120 K9	**Bronzo** / *Bronze finish*	Kg. 24	**€ 667,00**

Bidet “PROLUNGATO” monoforo NOCCIOLA MATT completo di ghiera.
MATT HAZEL one hole bidet “PROLUNGATO” overflow ring included.

Art. 4120 K10	**Cromo** / *Chrome finish*	Kg. 24	**€ 667,00**
Art. 4120 K11	**Oro** / *Gold finish*	Kg. 24	**€ 667,00**
Art. 4120 K12	**Bronzo** / *Bronze finish*	Kg. 24	**€ 667,00**

Bidet “PROLUNGATO” monoforo VERDE MATT completo di ghiera.
MATT GREEN one hole bidet “PROLUNGATO” overflow ring included.

Art. 4120 K13	**Cromo** / *Chrome finish*	Kg. 24	**€ 667,00**
Art. 4120 K14	**Oro** / *Gold finish*	Kg. 24	**€ 667,00**
Art. 4120 K15	**Bronzo** / *Bronze finish*	Kg. 24	**€ 667,00**

Piletta CROMO CLICK-CLACK/SCARICO LIBERO 1”1/4 con tappo in ceramica.
Chrome waste set click-clack or non-closing 1”1/4 for overflow prevention and ceramic cover.

Art. 9233 01	**Bianco lucido** / Glossy *white*	Kg. 1	**€ 57,00**
Art. 9233 **	**Colori lucidi** / *Glossy colours*	Kg. 1	**€ 65,00**
Art. 9233 **	**Colori matt** / *Matt colours*	Kg. 1	**€ 65,00**

Sifone “Molecola” per Bidet 1” ¼.
Siphon “Molecola” ¼ for bidet.

Art. 9205 90	**Cromo** / *Chrome finish*	Kg. 1	**€ 60,00**

Fissaggi verticali per wc o bidet.
Kit of vertical screws for wc or bidet.

Art. 7603 90	**Cromo** / *Chrome finish*		**€ 5,00**
Art. 7603 91	**Oro** / *Gold finish*		**€ 6,00**
Art. 7603 93	**Bronzo** / *Bronze finish*		**€ 6,00**

**** Colori lucidi** *Glossy colours*

03	04	05	06
Tabacco	**Nero**	**Pergamon**	**Caramello**
Tobacco	Black	Pergamon	Caramel

**** Colori matt** *Matt colours*

30	31	81	11
Bianco	**Nero**	**Nocciola**	**Verde**
White	Black	Hazel	Green

Wc “PROLUNGATO”.
BTW wc pan “PROLUNGATO”.

Art. 4116 01	**Bianco lucido** / Glossy *white*	Kg. 25	**€ 416,00**
Art. 4116 **	**Colori lucidi** / *Glossy colours*	Kg. 25	**€ 667,00**
Art. 4116 **	**Colori matt** / *Matt colours*	Kg. 25	**€ 667,00**

ORDINE MINIMO NERO LUCIDO 20pz assortiti (a scelta tra Retrò e Waldorf).
MINIMUM ORDER GLOSSY BLACK 20 ASSORTED PIECES (Retrò and Waldorf of choice).

Cassetta incasso doppio flusso per parete in muratura priva di placca.
Dual flush concealed cistern without plate for solid-wall.

Art. 7522 01		Kg. 4	**€ 198,00**

Placca di scarico IPLATE doppio flusso per art. 752201.
Dual Flush plate IPLATE for art 752201.

Art. 7527 02	**Bianco lucido /** *Glossy white*	Kg. 1	**€ 91,00**
Art. 7527 03	**Cromo** / *Chrome finish*	Kg. 1	**€ 141,00**
Art. 7527 04	**Nero matt /** *Matt black*	Kg. 1	**€ 227,00**

Placca di scarico BLINK doppio flusso in acciaio inox per art. 752201..
Dual flush steel plate BLINK for art 752201..

Art. 7528 90	**Cromo** / *Chrome finish*	Kg. 3	**€ 274,00**
Art. 7528 30	**Bianco matt /** *Matt white*	Kg. 3	**€ 365,00**
Art. 7528 31	**Nero matt /** *Matt black*	Kg. 3	**€ 365,00**

Placca di scarico SLIM doppio flusso per art. 752201..
Dual Flush plate SLIM for art 752201..

Art. 7529 04	**Oro** / *Gold finish*	Kg. 1	**€ 190,00**

Placca di scarico CLASSIC in ottone doppio flusso per cassetta GEBERIT.
Brass dual Flush plate CLASSIC for GEBERIT concealed cistern .

Art. 7933 90	**Cromo** / *Chrome finish*	Kg. 4	**€ 551,00**
Art. 7933 91	**Oro** / *Gold finish*	Kg. 4	**€ 682,00**
Art. 7933 93	**Bronzo** / *Bronze finish*	Kg. 4	**€ 682,00**

Compatible with Geberit Unica+, Combifix, Duofix, UP320, Sigma 8, Sigma 12
Compatibile con Geberit Unica+, Combifix, Duofix, Up320, Sigma 8, Sigma 12

**** Colori lucidi** *Glossy colours*

03	04	05	06
Tabacco	**Nero**	**Pergamon**	**Caramello**
Tobacco	Black	Pergamon	Caramel

**** Colori matt** *Matt colours*

30	31	81	11
Bianco	**Nero**	**Nocciola**	**Verde**
White	Black	Hazel	Green

Fissaggi verticali per wc o bidet.
Kit of vertical screws for wc or bidet.

Art. 7603 90	**Cromo** / *Chrome finish*		**€ 5,00**
Art. 7603 91	**Oro** / *Gold finish*		**€ 6,00**
Art. 7603 93	**Bronzo** / *Bronze finish*		**€ 6,00**

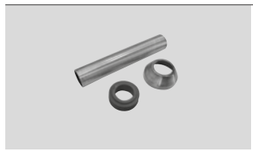

Raccordo di scarico in ottone ø40 per wc.
Visible brass water inlet pipe ø40.

Art. 7552 90	**Cromo** / *Chrome finish*	Kg. 1	**€ 57,00**
Art. 7552 91	**Oro** / *Gold finish*	Kg. 1	**€ 64,00**
Art. 7552 93	**Bronzo** / *Bronze finish*	Kg. 1	**€ 64,00**

Curva tecnica VARIABILE per scarico suolo.
Waste pipe for floor outlet against regulations.

Art. 7619 01		Kg. 1	**€ 29,00**

Curva tecnica per scarico suolo.
Waste pipe for floor outlet.

Art. 9001 02		Kg. 1	**€ 15,00**

Curva tecnica VARIABILE 90° per scarico suolo
Waste pipe for floor outlet against regulations 90°.

Art. 9001 04		Kg. 1	**€ 28,00**

Raccordo in plastica per scarico a parete.
Plastic connector for wall outlet.

Art. 7539 01		Kg. 1	**€ 12,00**

Cassetta zaino.
Low level cistern.

Art. 4182 01	**Bianco lucido** / Glossy *white*	Kg. 12	**€ 191,00**
Art. 4182 **	**Colori lucidi** / *Glossy colours*	Kg. 12	**€ 327,00**
Art. 4182 **	**Colori matt** / *Matt colours*	Kg. 12	**€ 327,00**

ORDINE MINIMO NERO LUCIDO 20pz assortiti (a scelta tra Retrò e Waldorf).
MINIMUM ORDER GLOSSY BLACK 20 ASSORTED PIECES (Retrò and Waldorf of choice).

Meccanismo di scarico zaino.
Low level mechanism.

Art. 7513 90	**Cromo** / *Chrome finish*	Kg. 3	**€ 53,00**
Art. 7513 91	**Oro** / *Gold finish*	Kg. 3	**€ 60,00**
Art. 7513 93	**Bronzo** / *Bronze finish*	Kg. 3	**€ 60,00**

Cassetta zaino per meccanismo con leva laterale.
Low level cistern for flush mechanism with lateral handle.

Art. 4183 01	**Bianco lucido** / Glossy *white*	Kg. 12	**€ 191,00**

Meccanismo di scarico con leva laterale per cassetta zaino.
Flush mechanism with lateral handle for low level cistern.

Art. 7570 90	**Cromo** / *Chrome finish*	Kg. 3	**€ 107,00**
Art. 7570 91	**Oro** / *Gold finish*	Kg. 3	**€ 173,00**
Art. 7570 93	**Bronzo** / *Bronze finish*	Kg. 3	**€ 139,00**

Raccordo zaino in ottone.
Visible brass water inlet pipe.

Art. 7571 90	**Cromo** / *Chrome finish*	Kg. 2	**€ 109,00**
Art. 7571 91	**Oro** / *Gold finish*	Kg. 2	**€ 181,00**
Art. 7571 93	**Bronzo** / *Bronze finish*	Kg. 2	**€ 141,00**

I prezzi relativi alle finiture ORO sono suscettibili di variazioni in funzione dell'andamento del relativo mercato. Eventuali adeguamenti, ove presenti, saranno comunicati al momento della conferma d'ordine.
The prices related to GOLD finishes are subject to change depending on market trends. Any adjustments, where applicable, will be communicated at the time of order confirmation."

**** Colori lucidi** *Glossy colours*

03	04	05	06
Tabacco	**Nero**	**Pergamon**	**Caramello**
Tobacco	Black	Pergamon	Caramel

**** Colori matt** *Matt colours*

30	31	81	11
Bianco	**Nero**	**Nocciola**	**Verde**
White	Black	Hazel	Green

Rubinetto d'arresto 1/2".
Stop cock ½"

Art. 7572 90	**Cromo** / *Chrome finish*	Kg. 1	**€ 44,00**
Art. 7572 91	**Oro** / *Gold finish*	Kg. 1	**€ 127,00**
Art. 7572 93	**Bronzo** / *Bronze finish*	Kg. 1	**€ 80,00**

Cassetta alta.
High level cistern.

Art. 4180 01	**Bianco lucido** / Glossy *white*	Kg. 11	**€ 180,00**
Art. 4180 **	**Colori lucidi** / *Glossy colours*	Kg. 11	**€ 327,00**
Art. 4180 **	**Colori matt** / *Matt colours*	Kg. 11	**€ 327,00**

ORDINE MINIMO NERO LUCIDO 20pz assortiti (a scelta tra Retrò e Waldorf).
MINIMUM ORDER GLOSSY BLACK 20 ASSORTED PIECES (Retrò and Waldorf of choice).

Meccanismo scarico "Catis" con pull e catenella.
"Catis" flushing mechanism w/pull and chain.

Art. 7545 90	**Cromo** / *Chrome finish*	Kg. 4	**€ 211,00**
Art. 7545 91	**Oro** / *Gold finish*	Kg. 4	**€ 349,00**
Art. 7545 93	**Bronzo** / *Bronze finish*	Kg. 4	**€ 318,00**

Tubo esterno di scarico in ottone 3 pezzi.
Visible brass water inlet pipe 3pcs.

Art. 7573 90	**Cromo** / *Chrome finish*	Kg. 2	**€ 225,00**
Art. 7573 91	**Oro** / *Gold finish*	Kg. 2	**€ 350,00**
Art. 7573 93	**Bronzo** / *Bronze finish*	Kg. 2	**€ 308,00**

I prezzi relativi alle finiture ORO sono suscettibili di variazioni in funzione dell'andamento del relativo mercato. Eventuali adeguamenti, ove presenti, saranno comunicati al momento della conferma d'ordine.
The prices related to GOLD finishes are subject to change depending on market trends. Any adjustments, where applicable, will be communicated at the time of order confirmation."

**** Colori lucidi** *Glossy colours*

03	04	05	06
Tabacco	**Nero**	**Pergamon**	**Caramello**
Tobacco	Black	Pergamon	Caramel

**** Colori matt** *Matt colours*

30	31	81	11
Bianco	**Nero**	**Nocciola**	**Verde**
White	Black	Hazel	Green

Wc monoblocco unico.
Close coupled wc pan.

Art. 4117 01	**Bianco lucido** / Glossy *white*	Kg. 14	**€ 444,00**
Art. 4117 **	**Colori lucidi** / *Glossy colours*	Kg. 14	**€ 711,00**
Art. 4117 **	**Colori matt** / *Matt colours*	Kg. 14	**€ 711,00**

ORDINE MINIMO NERO LUCIDO 20pz assortiti (a scelta tra Retrò e Waldorf).
MINIMUM ORDER GLOSSY BLACK 20 ASSORTED PIECES (Retrò and Waldorf of choice).

Cassetta monoblocco.
Close coupled cistern.

Art. 4181 01	**Bianco lucido** / Glossy *white*	Kg. 28	**€ 191,00**
Art. 4181 **	**Colori lucidi** / *Glossy colours*	Kg. 28	**€ 327,00**
Art. 4181 **	**Colori matt** / *Matt colours*	Kg. 28	**€ 327,00**

ORDINE MINIMO NERO LUCIDO 20pz assortiti (a scelta tra Retrò e Waldorf).
MINIMUM ORDER GLOSSY BLACK 20 ASSORTED PIECES (Retrò and Waldorf of choice).

"GEBERIT" Meccanismo scarico doppio flusso cromo entrata acqua bassa.
"GEBERIT" Dual flush mechanism push button chrome finish, low water inlet.

Art. 7509 90	**Cromo** / *Chrome finish*	Kg. 1	**€ 65,00**
Art. 7509 K1	**Oro** / *Gold finish*	Kg. 1	**€ 123,00**
Art. 7509 K3	**Bronzo** / *Bronze finish*	Kg. 1	**€ 132,00**

Meccanismo scarico doppio flusso entrata acqua bassa.
Dual flush mechanism push button, low water inlet.

Art. 7509 91	**Oro** / *Gold finish*	Kg. 1	**€ 86,00**
Art. 7509 93	**Bronzo** / *Bronze finish*	Kg. 1	**€ 80,00**

Possibilità di fornitura con meccanismo preinstallato, disponibile su richiesta, al costo aggiuntivo di € 20,00 (importo netto).
Optional supply with pre-installed mechanism available upon request at an additional cost of €20.00 (net).

Cassetta monoblocco per meccanismo con leva laterale.
Close coupled cistern for flush mechanism with lateral handle.

Art. 4179 01	**Bianco lucido** / Glossy *white*	Kg. 12	**€ 191,00**

Meccanismo di scarico con leva laterale per cassetta monoblocco.
Flush mechanism with lateral handle for close coupled cistern.

Art. 7569 90	**Cromo** / *Chrome finish*	Kg. 3	**€ 133,00**
Art. 7569 91	**Oro** / *Gold finish*	Kg. 3	**€ 203,00**
Art. 7569 93	**Bronzo** / *Bronze finish*	Kg. 3	**€ 171,00**

Possibilità di fornitura con meccanismo preinstallato, disponibile su richiesta, al costo aggiuntivo di € 20,00 (importo netto).
Optional supply with pre-installed mechanism available upon request at an additional cost of €20.00 (net).

I prezzi relativi alle finiture ORO sono suscettibili di variazioni in funzione dell'andamento del relativo mercato. Eventuali adeguamenti, ove presenti, saranno comunicati al momento della conferma d'ordine.
The prices related to GOLD finishes are subject to change depending on market trends. Any adjustments, where applicable, will be communicated at the time of order confirmation."

**** Colori lucidi** *Glossy colours*

03	04	05	06
Tabacco	**Nero**	**Pergamon**	**Caramello**
Tobacco	Black	Pergamon	Caramel

**** Colori matt** *Matt colours*

30	31	81	11
Bianco	**Nero**	**Nocciola**	**Verde**
White	Black	Hazel	Green

Fissaggi verticali per wc o bidet.
Kit of vertical screws for wc or bidet.

Art. 7603 90	**Cromo** / *Chrome finish*		**€ 5,00**
Art. 7603 91	**Oro** / *Gold finish*		**€ 6,00**
Art. 7603 93	**Bronzo** / *Bronze finish*		**€ 6,00**

Curva tecnica VARIABILE per scarico suolo.
Waste pipe for floor outlet against regulations.

Art. 7619 01		Kg. 1	**€ 29,00**

Curva tecnica per scarico suolo.
Waste pipe for floor outlet.

Art. 9001 02		Kg. 1	**€ 15,00**

Curva tecnica VARIABILE 90° per scarico suolo
Waste pipe for floor outlet against regulations 90°.

Art. 9001 04		Kg. 1	**€ 28,00**

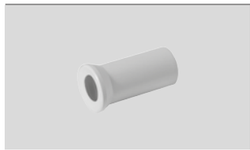

Raccordo in plastica per scarico a parete.
Plastic connector for wall outlet.

Art. 7539 01		Kg. 1	**€ 12,00**

Ghiera in ottone per Waldorf.
Brass overflow ring for Waldorf.

Art. 8113 90	**Cromo** / *Chrome finish*	Kg. 1	**€ 40,00**
Art. 8113 91	**Oro** / *Gold finish*	Kg. 1	**€ 40,00**
Art. 8113 93	**Bronzo** / *Bronze finish*	Kg. 1	**€ 40,00**
Art. 8113 31	**Nero matt** / *Matt black*	Kg. 1	**€ 40,00**

Bidet sospeso monoforo completo di ghiera.
One hole wall hung bidet, overflow ring included.

Art. 4125 K1	**Cromo** / *Chrome finish*	Kg. 18	**€ 351,00**
Art. 4125 K2	**Oro** / *Gold finish*	Kg. 18	**€ 351,00**
Art. 4125 K3	**Bronzo** / *Bronze finish*	Kg. 18	**€ 351,00**

Bidet sospeso monoforo NERO LUCIDO completo di ghiera.
GLOSSY BLACK one hole wall hung bidet, overflow ring included.

Art. 4125 K4	**Cromo** / *Chrome finish*	Kg. 18	**€ 562,00**
Art. 4125 K5	**Oro** / *Gold finish*	Kg. 18	**€ 562,00**
Art. 4125 K6	**Bronzo** / *Bronze finish*	Kg. 18	**€ 562,00**

ORDINE MINIMO NERO LUCIDO 20pz assortiti (a scelta tra Retrò e Waldorf).
MINIMUM ORDER GLOSSY BLACK 20 ASSORTED PIECES (Retrò and Waldorf of choice).

Bidet sospeso monoforo CARAMELLO LUCIDO completo di ghiera.
GLOSSY CARAMEL one hole wall hung bidet, overflow ring included.

Art. 4125 K19	**Cromo** / *Chrome finish*	Kg. 18	**€ 562,00**
Art. 4125 K20	**Oro** / *Gold finish*	Kg. 18	**€ 562,00**
Art. 4125 K21	**Bronzo** / *Bronze finish*	Kg. 18	**€ 562,00**

Bidet sospeso monoforo TABACCO LUCIDO completo di ghiera.
GLOSSY TOBACCO one hole wall hung bidet, overflow ring included.

Art. 4125 K22	**Cromo** / *Chrome finish*	Kg. 18	**€ 562,00**
Art. 4125 K23	**Oro** / *Gold finish*	Kg. 18	**€ 562,00**
Art. 4125 K24	**Bronzo** / *Bronze finish*	Kg. 18	**€ 562,00**

Bidet sospeso monoforo PERGAMON LUCIDO completo di ghiera.
GLOSSY PERGAMON one hole wall hung bidet, overflow ring included.

Art. 4125 K25	**Cromo** / *Chrome finish*	Kg. 18	**€ 562,00**
Art. 4125 K26	**Oro** / *Gold finish*	Kg. 18	**€ 562,00**
Art. 4125 K27	**Bronzo** / *Bronze finish*	Kg. 18	**€ 562,00**

Bidet sospeso monoforo BIANCO MATT completo di ghiera.
MATT WHITE one hole wall hung bidet, overflow ring included.

Art. 4125 K16	**Cromo** / *Chrome finish*	Kg. 18	**€ 562,00**
Art. 4125 K17	**Oro** / *Gold finish*	Kg. 18	**€ 562,00**
Art. 4125 K18	**Bronzo** / *Bronze finish*	Kg. 18	**€ 562,00**

Bidet sospeso monoforo NERO MATT completo di ghiera.
MATT BLACK one hole wall hung bidet, sound, overflow ring included.

Art. 4125 K7	**Cromo** / *Chrome finish*	Kg. 18	**€ 562,00**
Art. 4125 K8	**Oro** / *Gold finish*	Kg. 18	**€ 562,00**
Art. 4125 K9	**Bronzo** / *Bronze finish*	Kg. 18	**€ 562,00**

Bidet sospeso monoforo NOCCIOLA MATT completo di ghiera.
MATT HAZEL one hole wall hung bidet, sound, overflow ring included.

Art. 4125 K10	**Cromo** / *Chrome finish*	Kg. 18	**€ 562,00**
Art. 4125 K11	**Oro** / *Gold finish*	Kg. 18	**€ 562,00**
Art. 4125 K12	**Bronzo** / *Bronze finish*	Kg. 18	**€ 562,00**

Bidet sospeso monoforo VERDE MATT completo di ghiera.
MATT GREEN one hole wall hung bidet, overflow ring included.

Art. 4125 K13	**Cromo** / *Chrome finish*	Kg. 18	**€ 562,00**
Art. 4125 K14	**Oro** / *Gold finish*	Kg. 18	**€ 562,00**
Art. 4125 K15	**Bronzo** / *Bronze finish*	Kg. 18	**€ 562,00**

Piletta CROMO CLICK-CLACK/SCARICO LIBERO 1”1/4 con tappo in ceramica.
Chrome waste set click-clack or non-closing 1”1/4 for overflow prevention and ceramic cover.

Art. 9233 01	**Bianco lucido** / Glossy *white*	Kg. 1	**€ 57,00**
Art. 9233 **	**Colori lucidi** / *Glossy colours*	Kg. 1	**€ 65,00**
Art. 9233 **	**Colori matt** / *Matt colours*	Kg. 1	**€ 65,00**

Sifone “Molecola” per Bidet 1” ¼.
Siphon “Molecola” ¼ for bidet.

Art. 9205 90	**Cromo** / *Chrome finish*	Kg. 1	**€ 60,00**

Staffa di sostegno Wc o bidet sospeso per parete in muratura.
Metal brackets for wall hung wc or bidet for solid-wall.

Art. 7605 90		Kg. 3	**€ 47,00**

**** Colori lucidi** *Glossy colours*

03	04	05	06
Tabacco	**Nero**	**Pergamon**	**Caramello**
Tobacco	Black	Pergamon	Caramel

**** Colori matt** *Matt colours*

30	31	81	11
Bianco	**Nero**	**Nocciola**	**Verde**
White	Black	Hazel	Green

Wc sospeso.
Wall hung wc.

Art. 4115 01	**Bianco lucido** / Glossy *white*	Kg. 18	**€ 351,00**
Art. 4115 **	**Colori lucidi** / *Glossy colours*	Kg. 18	**€ 562,00**
Art. 4115 **	**Colori matt** / *Matt colours*	Kg. 18	**€ 562,00**

ORDINE MINIMO NERO LUCIDO 20pz assortiti (a scelta tra Retrò e Waldorf).
MINIMUM ORDER GLOSSY BLACK 20 ASSORTED PIECES (Retrò and Waldorf of choice).

Cassetta incasso doppio flusso Wc sospeso per parete in muratura priva di placca.
Dual flush concealed cistern with mounting frame system for wall hung wc on solid-wall without plate.

Art. 7523 01		Kg. 6	**€ 265,00**

Placca di scarico IPLATE doppio flusso per art. 752201.
Dual Flush plate IPLATE for art 752201.

Art. 7527 02	**Bianco /** *White*	Kg. 1	**€ 91,00**
Art. 7527 03	**Cromo** / *Chrome finish*	Kg. 1	**€ 141,00**

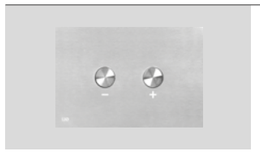

Placca di scarico BLINK doppio flusso in acciaio inox per art. 752201..
Dual flush steel plate BLINK for art 752201..

Art. 7528 90	**Cromo** / *Chrome finish*	Kg. 3	**€ 274,00**
Art. 7528 30	**Bianco matt /** *Matt white*	Kg. 3	**€ 365,00**
Art. 7528 31	**Nero matt /** *Matt black*	Kg. 3	**€ 365,00**

Placca di scarico SLIM doppio flusso per art. 752201..
Dual Flush plate SLIM for art 752201..

Art. 7529 04	**Oro** / *Gold finish*	Kg. 1	**€ 190,00**

Placca di scarico CLASSIC in ottone doppio flusso per cassetta GEBERIT.
Brass dual Flush plate CLASSIC for GEBERIT concealed cistern .

Art. 7933 90	**Cromo** / *Chrome finish*	Kg. 4	**€ 551,00**
Art. 7933 91	**Oro** / *Gold finish*	Kg. 4	**€ 682,00**
Art. 7933 93	**Bronzo** / *Bronze finish*	Kg. 4	**€ 682,00**

Compatible with Geberit Unica+, Combifix, Duofix, UP320, Sigma 8, Sigma 12
Compatibile con Geberit Unica+, Combifix, Duofix, Up320, Sigma 8, Sigma 12

**** Colori lucidi** *Glossy colours*

03	**04**	**05**	**06**
Tabacco	**Nero**	**Pergamon**	**Caramello**
Tobacco	Black	Pergamon	Caramel

**** Colori matt** *Matt colours*

30	**31**	**81**	**11**
Bianco	**Nero**	**Nocciola**	**Verde**
White	Black	Hazel	Green

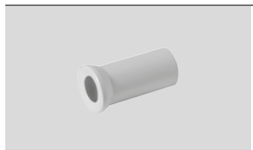

Raccordo in plastica per scarico a parete.
Plastic connector for wall outlet.

Art. 7539 01		Kg. 1	**€ 12,00**

Coprivaso in poliestere bianco lucido SOFT CLOSE.
Glossy white resin polyester toilet seat and cover SOFT CLOSE.

Art. 4188 01	**Cerniere Cromo** / *Chrome hinges finish*	Kg. 4	**€ 189,00**
Art. 4187 01	**Cerniere Oro** / *Gold hinges finish*	Kg. 4	**€ 236,00**
Art. 4186 01	**Cerniere Bronzo** / *Bronze hinges finish*	Kg. 4	**€ 236,00**

Coprivaso in poliestere nero lucido SOFT CLOSE.
Glossy black resin polyester toilet seat and cover SOFT CLOSE.

Art. 4188 04	**Cerniere Cromo** / *Chrome hinges finish*	Kg. 4	**€ 271,00**
Art. 4187 04	**Cerniere Oro** / *Gold hinges finish*	Kg. 4	**€ 312,00**
Art. 4186 04	**Cerniere Bronzo** / *Bronze hinges finish*	Kg. 4	**€ 312,00**

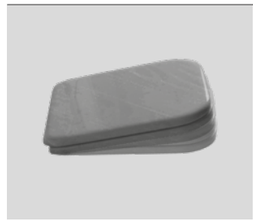

Coprivaso in poliestere Caramello lucido SOFT CLOSE.
Glossy caramel resin polyester toilet seat and cover SOFT CLOSE.

Art. 4188 19	**Cerniere Cromo** / *Chrome hinges finish*	Kg. 4	**€ 271,00**
Art. 4187 19	**Cerniere Oro** / *Gold hinges finish*	Kg. 4	**€ 312,00**
Art. 4186 19	**Cerniere Bronzo** / *Bronze hinges finish*	Kg. 4	**€ 312,00**

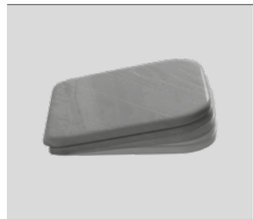

Coprivaso in poliestere Tabacco lucido SOFT CLOSE.
Glossy tobacco resin polyester toilet seat and cover SOFT CLOSE.

Art. 4188 22	**Cerniere Cromo** / *Chrome hinges finish*	Kg. 4	**€ 271,00**
Art. 4187 22	**Cerniere Oro** / *Gold hinges finish*	Kg. 4	**€ 312,00**
Art. 4186 22	**Cerniere Bronzo** / *Bronze hinges finish*	Kg. 4	**€ 312,00**

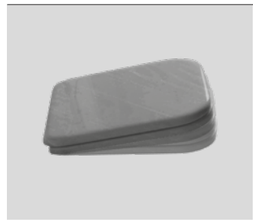

Coprivaso in poliestere Pergamon lucido SOFT CLOSE.
Glossy pergamon resin polyester toilet seat and cover SOFT CLOSE.

Art. 4188 25	**Cerniere Cromo** / *Chrome hinges finish*	Kg. 4	**€ 271,00**
Art. 4187 25	**Cerniere Oro** / *Gold hinges finish*	Kg. 4	**€ 312,00**
Art. 4186 25	**Cerniere Bronzo** / *Bronze hinges finish*	Kg. 4	**€ 312,00**

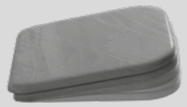

Coprivaso in poliestere Bianco matt SOFT CLOSE.
Matt white resin polyester toilet seat and cover SOFT CLOSE.

Art. 4188 30	**Cerniere Cromo** / *Chrome hinges finish*	Kg. 4	**€ 312,00**
Art. 4187 30	**Cerniere Oro** / *Gold hinges finish*	Kg. 4	**€ 359,00**
Art. 4186 30	**Cerniere Bronzo** / *Bronze hinges finish*	Kg. 4	**€ 359,00**

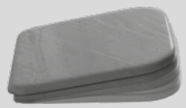

Coprivaso in poliestere Nero matt SOFT CLOSE.
Matt black resin polyester toilet seat and cover SOFT CLOSE.

Art. 4188 31	**Cerniere Cromo** / *Chrome hinges finish*	Kg. 4	**€ 312,00**
Art. 4187 31	**Cerniere Oro** / *Gold hinges finish*	Kg. 4	**€ 359,00**
Art. 4186 31	**Cerniere Bronzo** / *Bronze hinges finish*	Kg. 4	**€ 359,00**

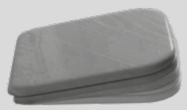

Coprivaso in poliestere Nocciola matt SOFT CLOSE.
Matt hazel resin polyester toilet seat and cover SOFT CLOSE.

Art. 4188 81	**Cerniere Cromo** / *Chrome hinges finish*	Kg. 4	**€ 312,00**
Art. 4187 81	**Cerniere Oro** / *Gold hinges finish*	Kg. 4	**€ 359,00**
Art. 4186 81	**Cerniere Bronzo** / *Bronze hinges finish*	Kg. 4	**€ 359,00**

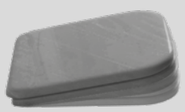

Coprivaso in poliestere Verde matt SOFT CLOSE.
Matt green resin polyester toilet seat and cover SOFT CLOSE.

Art. 4188 11	**Cerniere Cromo** / *Chrome hinges finish*	Kg. 4	**€ 312,00**
Art. 4187 11	**Cerniere Oro** / *Gold hinges finish*	Kg. 4	**€ 359,00**
Art. 4186 11	**Cerniere Bronzo** / *Bronze hinges finish*	Kg. 4	**€ 359,00**

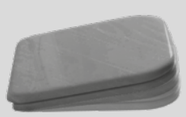

Coprivaso in noce massello SOFT CLOSE.
Walnut seat cover SOFT CLOSE.

Art. 4188 40	**Cerniere Cromo** / *Chrome hinges finish*	Kg. 4	**€ 271,00**
Art. 4187 40	**Cerniere Oro** / *Gold hinges finish*	Kg. 4	**€ 312,00**
Art. 4186 40	**Cerniere Bronzo** / *Bronze hinges finish*	Kg. 4	**€ 312,00**

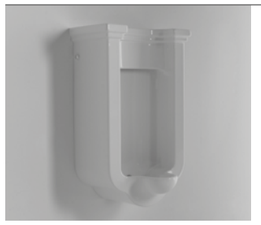

Orinatoio sospeso completo di sifone e fissaggi.
Wall hung urinal with siphon and fixing screws included.

Art. 4130 01	**Bianco lucido** / Glossy *white*	Kg. 28	**€ 714,00**
Art. 4130 **	**Colori lucidi** / *Glossy colours*	Kg. 28	**€ 1.142,00**
Art. 4130 **	**Colori matt** / *Matt colours*	Kg. 28	**€ 1.142,00**

ORDINE MINIMO NERO LUCIDO 20pz assortiti (a scelta tra Retrò e Waldorf).
MINIMUM ORDER GLOSSY BLACK 20 ASSORTED PIECES (Retrò and Waldorf of choice).

Orinatoio completo di sifone e fissaggi WB5N.
Urinal with siphon and fixing screws included WB5N.

Art. 4131 01	**Bianco lucido** / Glossy *white*	Kg. 28	**€ 1.418,00**
Art. 4131 **	**Colori lucidi** / *Glossy colours*	Kg. 28	**€ 2.267,00**
Art. 4131 **	**Colori matt** / *Matt colours*	Kg. 28	**€ 2.267,00**

ORDINE MINIMO NERO LUCIDO 20pz assortiti (a scelta tra Retrò e Waldorf).
MINIMUM ORDER GLOSSY BLACK 20 ASSORTED PIECES (Retrò and Waldorf of choice).

Dispositivo di cacciata a parete per Orinatoi.
Concealed urinal flush valve.

Art. 7565 01		Kg. 1	**€ 95,00**

Sistema di comando con sensore 9v in acciaio inossidabile per orinatoi.
Urinal control with sensor 9v of stainless steel.

Art. 7563 98		Kg. 1	**€ 483,00**

Sistema di comando con pulsante in acciaio inossidabile per orinatoi.
Urinal control with push botton of stainless steel.

Art. 7564 98		Kg. 1	**€ 149,00**

**** Colori lucidi** *Glossy colours*

03	**04**	**05**	**06**
Tabacco	**Nero**	**Pergamon**	**Caramello**
Tobacco	Black	Pergamon	Caramel

**** Colori matt** *Matt colours*

30	**31**	**81**	**11**
Bianco	**Nero**	**Nocciola**	**Verde**
White	Black	Hazel	Green

Lavabo 150x55 doppia vasca sospeso monoforo (tre fori a richiesta) BIANCO LUCIDO completo di ghiera.
GLOSSY WHITE one hole wall hung double basin 150x55 (three holes on demand) overflow ring included.

Art. 4143 K1	**Cromo** / *Chrome finish*	Kg. 40	**€ 1.130,00**
Art. 4143 K2	**Oro** / *Gold finish*	Kg. 40	**€ 1.130,00**
Art. 4143 K3	**Bronzo** / *Bronze finish*	Kg. 40	**€ 1.130,00**

Lavabo 150x55 doppia vasca sospeso monoforo (tre fori a richiesta) NERO LUCIDO completo di ghiera.
GLOSSY BLACK one hole wall hung double basin 150x55 (three holes on demand) overflow ring included.

Art. 4143 K4	**Cromo** / *Chrome finish*	Kg. 40	**€ 1.807,00**
Art. 4143 K5	**Oro** / *Gold finish*	Kg. 40	**€ 1.807,00**
Art. 4143 K6	**Bronzo** / *Bronze finish*	Kg. 40	**€ 1.807,00**

ORDINE MINIMO NERO LUCIDO 20pz assortiti (a scelta tra Retrò e Waldorf).
MINIMUM ORDER GLOSSY BLACK 20 ASSORTED PIECES (Retrò and Waldorf of choice).

Lavabo 150x55 doppia vasca sospeso monoforo (tre fori a richiesta) CARAMELLO LUCIDO completo di ghiera.
GLOSSY CARAMEL one hole wall hung double basin 150x55 (three holes on demand) overflow ring included.

Art. 4143 K19	**Cromo** / *Chrome finish*	Kg. 40	**€ 1.807,00**
Art. 4143 K20	**Oro** / *Gold finish*	Kg. 40	**€ 1.807,00**
Art. 4143 K21	**Bronzo** / *Bronze finish*	Kg. 40	**€ 1.807,00**

Lavabo 150x55 doppia vasca sospeso monoforo (tre fori a richiesta) TABACCO LUCIDO completo di ghiera.
GLOSSY TOBACCO one hole wall hung double basin 150x55 (three holes on demand) overflow ring included.

Art. 4143 K22	**Cromo** / *Chrome finish*	Kg. 40	**€ 1.807,00**
Art. 4143 K23	**Oro** / *Gold finish*	Kg. 40	**€ 1.807,00**
Art. 4143 K24	**Bronzo** / *Bronze finish*	Kg. 40	**€ 1.807,00**

Lavabo 150x55 doppia vasca sospeso monoforo (tre fori a richiesta) PERGAMON LUCIDO completo di ghiera.
GLOSSY PERGAMON one hole wall hung double basin 150x55 (three holes on demand) overflow ring included.

Art. 4143 K25	**Cromo** / *Chrome finish*	Kg. 40	**€ 1.807,00**
Art. 4143 K26	**Oro** / *Gold finish*	Kg. 40	**€ 1.807,00**
Art. 4143 K27	**Bronzo** / *Bronze finish*	Kg. 40	**€ 1.807,00**

Lavabo 150x55 doppia vasca sospeso monoforo (tre fori a richiesta) BIANCO MATT completo di ghiera.
MATT WHITE one hole wall hung double basin 150x55 (three holes on demand) overflow ring included.

Art. 4143 K16	**Cromo** / *Chrome finish*	Kg. 40	**€ 1.807,00**
Art. 4143 K17	**Oro** / *Gold finish*	Kg. 40	**€ 1.807,00**
Art. 4143 K18	**Bronzo** / *Bronze finish*	Kg. 40	**€ 1.807,00**

Lavabo 150x55 doppia vasca sospeso monoforo (tre fori a richiesta) NERO MATT completo di ghiera.
MATT BLACK one hole wall hung double basin 150x55 (three holes on demand) overflow ring included.

Art. 4143 K7	**Cromo** / *Chrome finish*	Kg. 40	**€ 1.807,00**
Art. 4143 K8	**Oro** / *Gold finish*	Kg. 40	**€ 1.807,00**
Art. 4143 K9	**Bronzo** / *Bronze finish*	Kg. 40	**€ 1.807,00**

Lavabo 150x55 doppia vasca sospeso monoforo (tre fori a richiesta) NOCCIOLA MATT completo di ghiera.
MATT HAZEL one hole wall hung double basin 150x55 (three holes on demand) overflow ring included.

Art. 4143 K10	**Cromo** / *Chrome finish*	Kg. 40	**€ 1.807,00**
Art. 4143 K11	**Oro** / *Gold finish*	Kg. 40	**€ 1.807,00**
Art. 4143 K12	**Bronzo** / *Bronze finish*	Kg. 40	**€ 1.807,00**

Lavabo 150x55 doppia vasca sospeso monoforo (tre fori a richiesta) VERDE MATT completo di ghiera.
MATT GREEN one hole wall hung double basin 150x55 (three holes on demand) overflow ring included.

Art. 4143 K13	**Cromo** / *Chrome finish*	Kg. 40	**€ 1.807,00**
Art. 4143 K14	**Oro** / *Gold finish*	Kg. 40	**€ 1.807,00**
Art. 4143 K15	**Bronzo** / *Bronze finish*	Kg. 40	**€ 1.807,00**

Struttura a terra in ottone per lavabo da 150 completa di ripiano in vetro.
Metal floor standing unit for washbasin 150 cm with glass shelf.

Art. 9195 K1	**Cromo** / *Chrome finish*	Kg. 14	**€ 1.074,00**
Art. 9195 K2	**Oro** / *Gold finish*	Kg. 14	**€ 1.412,00**
Art. 9195 K3	**Bronzo** / *Bronze finish*	Kg. 14	**€ 1.412,00**
Art. 9195 K4	**Nero matt** / *Matt black*	Kg. 14	**€ 1.412,00**

Mobile sospeso per lavabo da 150 con 4 cassetti in legno laccato
Wall mounted cabinet 4 drawers for w/basin cm. 150.

Art. 9254 30	**Bianco matt /** *Matt white*	Kg. 61	**€ 2.294,00**
Art. 9254 31	**Nero matt /** *matt black*	Kg. 61	**€ 2.294,00**
Art. 9254 46	**Noce** / *Walnut*	Kg. 61	**€ 2.475,00**
Art. 9254 52	**Verde matt** / *Green matt*	Kg. 61	**€ 2.294,00**
Art. 9254 55	**Tortora matt** / *Taupe matt*	Kg. 61	**€ 2.294,00**
Art. 9254 56	**Antracite matt** / *Deep grey matt*	Kg. 61	**€ 2.294,00**

Coppia gambe in alluminio per mobile sospeso e colonna sospesa.
2 aluminium legs for wall hung cabinet and wall hung storage units.

Art. 9194 90	**Cromo** / *Chrome finish*	Kg. 3	**€ 439,00**
Art. 9194 91	**Oro** / *Gold finish*	Kg. 3	**€ 523,00**
Art. 9194 93	**Bronzo** / *Bronze finish*	Kg. 3	**€ 523,00**

Lavabo 120x55 sospeso monoforo (tre fori a richiesta) BIANCO LUCIDO completo di ghiera.
GLOSSY WHITE one hole wall hung washbasin 120x55 (three holes on demand) overflow ring included.

Art. 4144 K1	**Cromo** / *Chrome finish*	Kg. 25	**€ 800,00**
Art. 4144 K2	**Oro** / *Gold finish*	Kg. 25	**€ 800,00**
Art. 4144 K3	**Bronzo** / *Bronze finish*	Kg. 25	**€ 800,00**

Lavabo 120x55 sospeso monoforo (tre fori a richiesta) NERO LUCIDO completo di ghiera.
GLOSSY BLACK one hole wall hung washbasin 120x55 (three holes on demand) overflow ring included.

Art. 4144 K4	**Cromo** / *Chrome finish*	Kg. 25	**€ 1.281,00**
Art. 4144 K5	**Oro** / *Gold finish*	Kg. 25	**€ 1.281,00**
Art. 4144 K6	**Bronzo** / *Bronze finish*	Kg. 25	**€ 1.281,00**

ORDINE MINIMO NERO LUCIDO 20pz assortiti (a scelta tra Retrò e Waldorf).
MINIMUM ORDER GLOSSY BLACK 20 ASSORTED PIECES (Retrò and Waldorf of choice).

Lavabo 120x55 sospeso monoforo (tre fori a richiesta) CARAMELLO LUCIDO completo di ghiera.
GLOSSY CARAMEL one hole wall hung washbasin 120x55 (three holes on demand) overflow ring included.

Art. 4144 K19	**Cromo** / *Chrome finish*	Kg. 40	**€ 1.281,00**
Art. 4144 K20	**Oro** / *Gold finish*	Kg. 40	**€ 1.281,00**
Art. 4144 K21	**Bronzo** / *Bronze finish*	Kg. 40	**€ 1.281,00**

Lavabo 120x55 sospeso monoforo (tre fori a richiesta) TABACCO LUCIDO completo di ghiera.
GLOSSY TOBACCO one hole wall hung washbasin 120x55 (three holes on demand) overflow ring included.

Art. 4144 K22	**Cromo** / *Chrome finish*	Kg. 40	**€ 1.281,00**
Art. 4144 K23	**Oro** / *Gold finish*	Kg. 40	**€ 1.281,00**
Art. 4144 K24	**Bronzo** / *Bronze finish*	Kg. 40	**€ 1.281,00**

Lavabo 120x55 sospeso monoforo (tre fori a richiesta) PERGAMON LUCIDO completo di ghiera.
GLOSSY PERGAMON one hole wall hung washbasin 120x55 (three holes on demand) overflow ring included.

Art. 4144 K25	**Cromo** / *Chrome finish*	Kg. 40	**€ 1.281,00**
Art. 4144 K26	**Oro** / *Gold finish*	Kg. 40	**€ 1.281,00**
Art. 4144 K27	**Bronzo** / *Bronze finish*	Kg. 40	**€ 1.281,00**

Lavabo 120x55 sospeso monoforo (tre fori a richiesta) BIANCO MATT completo di ghiera.
MATT WHITE one hole wall hung washbasin 120x55 (three holes on demand) overflow ring included.

Art. 4144 K16	**Cromo** / *Chrome finish*	Kg. 40	**€ 1.281,00**
Art. 4144 K17	**Oro** / *Gold finish*	Kg. 40	**€ 1.281,00**
Art. 4144 K18	**Bronzo** / *Bronze finish*	Kg. 40	**€ 1.281,00**

Lavabo 120x55 sospeso monoforo (tre fori a richiesta) NERO MATT *overflow* **completo di ghiera.**
MATT BLACK one hole wall hung washbasin 120x55 (three holes on demand) overflow ring included.

Art. 4144 K7	**Cromo** / *Chrome finish*	Kg. 25	**€ 1.281,00**
Art. 4144 K8	**Oro** / *Gold finish*	Kg. 25	**€ 1.281,00**
Art. 4144 K9	**Bronzo** / *Bronze finish*	Kg. 25	**€ 1.281,00**

Lavabo 120x55 sospeso monoforo (tre fori a richiesta) NOCCIOLA MATT completo di ghiera.
MATT HAZEL one hole wall hung washbasin 120x55 (three holes on demand) overflow ring included.

Art. 4144 K10	**Cromo** / *Chrome finish*	Kg. 25	**€ 1.281,00**
Art. 4144 K11	**Oro** / *Gold finish*	Kg. 25	**€ 1.281,00**
Art. 4144 K12	**Bronzo** / *Bronze finish*	Kg. 25	**€ 1.281,00**

Lavabo 120x55 sospeso monoforo (tre fori a richiesta) VERDE MATT *overflow* **completo di ghiera.**
MATT GREEN one hole wall hung washbasin 120x55 (three holes on demand) overflow ring included.

Art. 4144 K13	**Cromo** / *Chrome finish*	Kg. 25	**€ 1.281,00**
Art. 4144 K14	**Oro** / *Gold finish*	Kg. 25	**€ 1.281,00**
Art. 4144 K15	**Bronzo** / *Bronze finish*	Kg. 25	**€ 1.281,00**

Struttura a terra in ottone per lavabo da 120 completa di ripiano in vetro.
Metal floor standing unit for washbasin 120 cm with glass shelf.

Art. 9203 K1	**Cromo** / *Chrome finish*	Kg. 13	**€ 1.040,00**
Art. 9203 K2	**Oro** / *Gold finish*	Kg. 13	**€ 1.367,00**
Art. 9203 K3	**Bronzo** / *Bronze finish*	Kg. 13	**€ 1.367,00**
Art. 9203 K4	**Nero matt** / *Matt black*	Kg. 13	**€ 1.367,00**

Lavabo 100x55 sospeso monoforo (tre fori a richiesta) BIANCO LUCIDO completo di ghiera.
GLOSSY WHITE one hole wall hung washbasin 100x55 (three holes on demand) overflow ring included.

Art. 4142 K1	**Cromo** / *Chrome finish*	Kg. 25	**€ 509,00**
Art. 4142 K2	**Oro** / *Gold finish*	Kg. 25	**€ 509,00**
Art. 4142 K3	**Bronzo** / *Bronze finish*	Kg. 25	**€ 509,00**

Lavabo 100x55 sospeso monoforo (tre fori a richiesta) NERO LUCIDO completo di ghiera.
GLOSSY BLACK one hole wall hung washbasin 100x55 (three holes on demand) overflow ring included.

Art. 4142 K4	**Cromo** / *Chrome finish*	Kg. 25	**€ 814,00**
Art. 4142 K5	**Oro** / *Gold finish*	Kg. 25	**€ 814,00**
Art. 4142 K6	**Bronzo** / *Bronze finish*	Kg. 25	**€ 814,00**

ORDINE MINIMO NERO LUCIDO 20pz assortiti (a scelta tra Retrò e Waldorf).
MINIMUM ORDER GLOSSY BLACK 20 ASSORTED PIECES (Retrò and Waldorf of choice).

Lavabo 100x55 sospeso monoforo (tre fori a richiesta) CARAMELLO LUCIDO completo di ghiera.
GLOSSY CARAMEL one hole wall hung washbasin 100x55 (three holes on demand) overflow ring included.

Art. 4142 K19	**Cromo** / *Chrome finish*	Kg. 25	**€ 814,00**
Art. 4142 K20	**Oro** / *Gold finish*	Kg. 25	**€ 814,00**
Art. 4142 K21	**Bronzo** / *Bronze finish*	Kg. 25	**€ 814,00**

Lavabo 100x55 sospeso monoforo (tre fori a richiesta) TABACCO LUCIDO completo di ghiera.
GLOSSY TOBACCO one hole wall hung washbasin 100x55 (three holes on demand) overflow ring included.

Art. 4142 K22	**Cromo** / *Chrome finish*	Kg. 25	**€ 814,00**
Art. 4142 K23	**Oro** / *Gold finish*	Kg. 25	**€ 814,00**
Art. 4142 K24	**Bronzo** / *Bronze finish*	Kg. 25	**€ 814,00**

Lavabo 100x55 sospeso monoforo (tre fori a richiesta) PERGAMON LUCIDO completo di ghiera.
GLOSSY PERGAMON one hole wall hung washbasin 100x55 (three holes on demand) overflow ring included.

Art. 4142 K25	**Cromo** / *Chrome finish*	Kg. 25	**€ 814,00**
Art. 4142 K26	**Oro** / *Gold finish*	Kg. 25	**€ 814,00**
Art. 4142 K27	**Bronzo** / *Bronze finish*	Kg. 25	**€ 814,00**

Lavabo 100x55 sospeso monoforo (tre fori a richiesta) BIANCO MATT completo di ghiera.
MATT WHITE one hole wall hung washbasin 100x55 (three holes on demand) overflow ring included.

Art. 4142 K16	**Cromo** / *Chrome finish*	Kg. 25	**€ 814,00**
Art. 4142 K17	**Oro** / *Gold finish*	Kg. 25	**€ 814,00**
Art. 4142 K18	**Bronzo** / *Bronze finish*	Kg. 25	**€ 814,00**

Lavabo 100x55 sospeso monoforo (tre fori a richiesta) NERO MATT completo di ghiera.
MATT BLACK one hole wall hung washbasin 100x55 (three holes on demand) overflow ring included.

Art. 4142 K7	**Cromo** / *Chrome finish*	Kg. 25	**€ 814,00**
Art. 4142 K8	**Oro** / *Gold finish*	Kg. 25	**€ 814,00**
Art. 4142 K9	**Bronzo** / *Bronze finish*	Kg. 25	**€ 814,00**

Lavabo 100x55 sospeso monoforo (tre fori a richiesta) NOCCIOLA MATT completo di ghiera.
MATT HAZEL one hole wall hung washbasin 100x55 (three holes on demand) overflow ring included.

Art. 4142 K10	**Cromo** / *Chrome finish*	Kg. 25	**€ 814,00**
Art. 4142 K11	**Oro** / *Gold finish*	Kg. 25	**€ 814,00**
Art. 4142 K12	**Bronzo** / *Bronze finish*	Kg. 25	**€ 814,00**

Lavabo 100x55 sospeso monoforo (tre fori a richiesta) VERDE MATT completo di ghiera.
MATT GREEN one hole wall hung washbasin 100x55 (three holes on demand) overflow ring included.

Art. 4142 K13	**Cromo** / *Chrome finish*	Kg. 25	**€ 814,00**
Art. 4142 K14	**Oro** / *Gold finish*	Kg. 25	**€ 814,00**
Art. 4142 K15	**Bronzo** / *Bronze finish*	Kg. 25	**€ 814,00**

Struttura a terra in ottone per lavabo da 100 completa di ripiano in vetro.
Metal floor standing unit for washbasin 100 cm with glass shelf.

Art. 9196 K1	**Cromo** / *Chrome finish*	Kg. 12	**€ 989,00**
Art. 9196 K2	**Oro** / *Gold finish*	Kg. 12	**€ 1.327,00**
Art. 9196 K3	**Bronzo** / *Bronze finish*	Kg. 12	**€ 1.327,00**
Art. 9196 K4	**Nero matt** / *Matt black*	Kg. 12	**€ 1.327,00**

Mobile sospeso per lavabo da 100 con due cassetti in legno laccato.
Wall mounted cabinet 2 glossy drawers for w/basin cm. 100.

Art. 9255 30	**Bianco matt /** *Matt white*	Kg. 43	**€ 1.831,00**
Art. 9255 31	**Nero matt /** *matt black*	Kg. 43	**€ 1.831,00**
Art. 9255 46	**Noce** / *Walnut*	Kg. 43	**€ 1.969,00**
Art. 9255 52	**Verde matt** / *Green matt*	Kg. 43	**€ 1.831,00**
Art. 9255 55	**Tortora matt** / *Taupe matt*	Kg. 43	**€ 1.831,00**
Art. 9255 56	**Antracite matt** / *Deep grey matt*	Kg. 43	**€ 1.831,00**

Coppia gambe in alluminio per mobile sospeso e colonna sospesa.
2 aluminium legs for wall hung cabinet and wall hung storage units.

Art. 9194 90	**Cromo** / *Chrome finish*	Kg. 3	**€ 439,00**
Art. 9194 91	**Oro** / *Gold finish*	Kg. 3	**€ 523,00**
Art. 9194 93	**Bronzo** / *Bronze finish*	Kg. 3	**€ 523,00**

Lavabo 80x55 sospeso e su colonna monoforo (tre fori a richiesta) BIANCO LUCIDO completo di ghiera.
GLOSSY WHITE one hole wall hung or on pedestal washbasin 80x55 (three holes on demand) overflow ring included.

Art. 4141 K1	**Cromo** / *Chrome finish*	Kg. 23	**€ 368,00**
Art. 4141 K2	**Oro** / *Gold finish*	Kg. 23	**€ 368,00**
Art. 4141 K3	**Bronzo** / *Bronze finish*	Kg. 23	**€ 368,00**

Lavabo 80x55 sospeso e su colonna monoforo (tre fori a richiesta) NERO LUCIDO completo di ghiera.
GLOSSY BLACK one hole wall hung or on pedestal washbasin 80x55 (three holes on demand) overflow ring included.

Art. 4141 K4	**Cromo** / *Chrome finish*	Kg. 23	**€ 587,00**
Art. 4141 K5	**Oro** / *Gold finish*	Kg. 23	**€ 587,00**
Art. 4141 K6	**Bronzo** / *Bronze finish*	Kg. 23	**€ 587,00**

ORDINE MINIMO NERO LUCIDO 20pz assortiti (a scelta tra Retrò e Waldorf).
MINIMUM ORDER GLOSSY BLACK 20 ASSORTED PIECES (Retrò and Waldorf of choice).

Lavabo 80x55 sospeso monoforo (tre fori a richiesta) CARAMELLO LUCIDO completo di ghiera.
GLOSSY CARAMEL one hole wall hung washbasin 80x55 (three holes on demand) overflow ring included.

Art. 4141 K19	**Cromo** / *Chrome finish*	Kg. 23	**€ 587,00**
Art. 4141 K20	**Oro** / *Gold finish*	Kg. 23	**€ 587,00**
Art. 4141 K21	**Bronzo** / *Bronze finish*	Kg. 23	**€ 587,00**

Lavabo 80x55 sospeso monoforo (tre fori a richiesta) TABACCO LUCIDO completo di ghiera.
GLOSSY TOBACCO one hole wall hung washbasin 80x55 (three holes on demand) overflow ring included.

Art. 4141 K22	**Cromo** / *Chrome finish*	Kg. 23	**€ 587,00**
Art. 4141 K23	**Oro** / *Gold finish*	Kg. 23	**€ 587,00**
Art. 4141 K24	**Bronzo** / *Bronze finish*	Kg. 23	**€ 587,00**

Lavabo 80x55 sospeso monoforo (tre fori a richiesta) PERGAMON LUCIDO completo di ghiera.
GLOSSY PERGAMON one hole wall hung washbasin 80x55 (three holes on demand) overflow ring included.

Art. 4141 K25	**Cromo** / *Chrome finish*	Kg. 23	**€ 587,00**
Art. 4141 K26	**Oro** / *Gold finish*	Kg. 23	**€ 587,00**
Art. 4141 K27	**Bronzo** / *Bronze finish*	Kg. 23	**€ 587,00**

Lavabo 80x55 sospeso monoforo (tre fori a richiesta) BIANCO MATT completo di ghiera.
MATT WHITE one hole wall hung washbasin 80x55 (three holes on demand) overflow ring included.

Art. 4141 K16	**Cromo** / *Chrome finish*	Kg. 23	**€ 587,00**
Art. 4141 K17	**Oro** / *Gold finish*	Kg. 23	**€ 587,00**
Art. 4141 K18	**Bronzo** / *Bronze finish*	Kg. 23	**€ 587,00**

Lavabo 80x55 sospeso e su colonna monoforo (tre fori a richiesta) NERO MATT completo di ghiera.
MATT BLACK one hole wall hung or on pedestal washbasin 80x55 (three holes on demand) overflow ring included.

Art. 4141 K7	**Cromo** / *Chrome finish*	Kg. 23	**€ 587,00**
Art. 4141 K8	**Oro** / *Gold finish*	Kg. 23	**€ 587,00**
Art. 4141 K9	**Bronzo** / *Bronze finish*	Kg. 23	**€ 587,00**

Lavabo 80x55 sospeso e su colonna monoforo (tre fori a richiesta) NOCCIOLA MATT completo di ghiera.
MATT HAZEL one hole wall hung or on pedestal washbasin 80x55 (three holes on demand) overflow ring included.

Art. 4141 K10	**Cromo** / *Chrome finish*	Kg. 23	**€ 587,00**
Art. 4141 K11	**Oro** / *Gold finish*	Kg. 23	**€ 587,00**
Art. 4141 K12	**Bronzo** / *Bronze finish*	Kg. 23	**€ 587,00**

Lavabo 80x55 sospeso e su colonna monoforo (tre fori a richiesta) VERDE MATT completo di ghiera.
MATT GREEN one hole wall hung or on pedestal washbasin 80x55 (three holes on demand) overflow ring included.

Art. 4141 K13	**Cromo** / *Chrome finish*	Kg. 23	**€ 587,00**
Art. 4141 K14	**Oro** / *Gold finish*	Kg. 23	**€ 587,00**
Art. 4141 K15	**Bronzo** / *Bronze finish*	Kg. 23	**€ 587,00**

Struttura a terra in ottone per lavabo da 80 completa di ripiano in vetro.
Metal floor standing unit for washbasin 80 cm with glass shelf.

Art. 9197 K1	**Cromo** / *Chrome finish*	Kg. 11	**€ 950,00**
Art. 9197 K2	**Oro** / *Gold finish*	Kg. 11	**€ 1.287,00**
Art. 9197 K3	**Bronzo** / *Bronze finish*	Kg. 11	**€ 1.287,00**
Art. 9197 K4	**Nero matt** / *Matt black*	Kg. 11	**€ 1.287,00**

Mobile sospeso per lavabo da 80 con due cassetti in legno laccato.
Wall mounted cabinet 2 glossy drawers for w/basin cm. 80.

Art. 9256 30	**Bianco matt /** *Matt white*	Kg. 35	**€ 1.739,00**
Art. 9256 31	**Nero matt /** *matt black*	Kg. 35	**€ 1.739,00**
Art. 9256 46	**Noce** / *Walnut*	Kg. 35	**€ 1.765,00**
Art. 9256 52	**Verde matt** / *Green matt*	Kg. 35	**€ 1.739,00**
Art. 9256 55	**Tortora matt** / *Taupe matt*	Kg. 35	**€ 1.739,00**
Art. 9256 56	**Antracite matt** / *Deep grey matt*	Kg. 35	**€ 1.739,00**

Coppia gambe in alluminio per mobile sospeso e colonna sospesa.
2 aluminium legs for wall hung cabinet and wall hung storage units.

Art. 9194 90	**Cromo** / *Chrome finish*	Kg. 3	**€ 439,00**
Art. 9194 91	**Oro** / *Gold finish*	Kg. 3	**€ 523,00**
Art. 9194 93	**Bronzo** / *Bronze finish*	Kg. 3	**€ 523,00**

Lavabo 60x55 sospeso e su colonna monoforo (tre fori a richiesta) BIANCO LUCIDO completo di ghiera.
GLOSSY WHITE one hole wall hung or on pedestal washbasin 60x55 (three holes on demand) overflow ring included.

Art. 4140 K1	**Cromo** / *Chrome finish*	Kg. 18	**€ 289,00**
Art. 4140 K2	**Oro** / *Gold finish*	Kg. 18	**€ 289,00**
Art. 4140 K3	**Bronzo** / *Bronze finish*	Kg. 18	**€ 289,00**

Lavabo 60x55 sospeso e su colonna monoforo (tre fori a richiesta) NERO LUCIDO completo di ghiera.
GLOSSY BLACK one hole wall hung or on pedestal washbasin 60x55 (three holes on demand) overflow ring included.

Art. 4140 K4	**Cromo** / *Chrome finish*	Kg. 18	**€ 457,00**
Art. 4140 K5	**Oro** / *Gold finish*	Kg. 18	**€ 457,00**
Art. 4140 K6	**Bronzo** / *Bronze finish*	Kg. 18	**€ 457,00**

ORDINE MINIMO NERO LUCIDO 20pz assortiti (a scelta tra Retrò e Waldorf).
MINIMUM ORDER GLOSSY BLACK 20 ASSORTED PIECES (Retrò and Waldorf of choice).

Lavabo 60x55 sospeso monoforo (tre fori a richiesta) CARAMELLO LUCIDO completo di ghiera.
GLOSSY CARAMEL one hole wall hung washbasin 60x55 (three holes on demand) overflow ring included.

Art. 4140 K19	**Cromo** / *Chrome finish*	Kg. 23	**€ 457,00**
Art. 4140 K20	**Oro** / *Gold finish*	Kg. 23	**€ 457,00**
Art. 4140 K21	**Bronzo** / *Bronze finish*	Kg. 23	**€ 457,00**

Lavabo 60x55 sospeso monoforo (tre fori a richiesta) TABACCO LUCIDO completo di ghiera.
GLOSSY TOBACCO one hole wall hung washbasin 60x55 (three holes on demand) overflow ring included.

Art. 4140 K22	**Cromo** / *Chrome finish*	Kg. 23	**€ 457,00**
Art. 4140 K23	**Oro** / *Gold finish*	Kg. 23	**€ 457,00**
Art. 4140 K24	**Bronzo** / *Bronze finish*	Kg. 23	**€ 457,00**

Lavabo 60x55 sospeso monoforo (tre fori a richiesta) PERGAMON LUCIDO completo di ghiera.
GLOSSY PERGAMON one hole wall hung washbasin 60x55 (three holes on demand) overflow ring included.

Art. 4140 K25	**Cromo** / *Chrome finish*	Kg. 23	**€ 457,00**
Art. 4140 K26	**Oro** / *Gold finish*	Kg. 23	**€ 457,00**
Art. 4140 K27	**Bronzo** / *Bronze finish*	Kg. 23	**€ 457,00**

Lavabo 60x55 sospeso monoforo (tre fori a richiesta) BIANCO MATT completo di ghiera.
MATT WHITE one hole wall hung washbasin 60x55 (three holes on demand) overflow ring included.

Art. 4140 K16	**Cromo** / *Chrome finish*	Kg. 23	**€ 457,00**
Art. 4140 K17	**Oro** / *Gold finish*	Kg. 23	**€ 457,00**
Art. 4140 K18	**Bronzo** / *Bronze finish*	Kg. 23	**€ 457,00**

Lavabo 60x55 sospeso e su colonna monoforo (tre fori a richiesta) NERO MATT completo di ghiera.
MATT BLACK one hole wall hung or on pedestal washbasin 60x55 (three holes on demand) overflow ring included.

Art. 4140 K7	**Cromo** / *Chrome finish*	Kg. 18	**€ 457,00**
Art. 4140 K8	**Oro** / *Gold finish*	Kg. 18	**€ 457,00**
Art. 4140 K9	**Bronzo** / *Bronze finish*	Kg. 18	**€ 457,00**

Lavabo 60x55 sospeso e su colonna monoforo (tre fori a richiesta) NOCCIOLA MATT completo di ghiera.
MATT HAZEL one hole wall hung or on pedestal washbasin 60x55 (three holes on demand) overflow ring included.

Art. 4140 K10	**Cromo** / *Chrome finish*	Kg. 18	**€ 457,00**
Art. 4140 K11	**Oro** / *Gold finish*	Kg. 18	**€ 457,00**
Art. 4140 K12	**Bronzo** / *Bronze finish*	Kg. 18	**€ 457,00**

Lavabo 60x55 sospeso e su colonna monoforo (tre fori a richiesta) VERDE MATT completo di ghiera.
MATT GREEN one hole wall hung or on pedestal washbasin 60x55 (three holes on demand) overflow ring included.

Art. 4140 K13	**Cromo** / *Chrome finish*	Kg. 18	**€ 457,00**
Art. 4140 K14	**Oro** / *Gold finish*	Kg. 18	**€ 457,00**
Art. 4140 K15	**Bronzo** / *Bronze finish*	Kg. 18	**€ 457,00**

Struttura a terra in ottone per lavabo da 60 completa di ripiano in vetro.
Metal floor standing unit for washbasin 60 cm with glass shelf.

Art. 9258 K1	**Cromo** / *Chrome finish*	Kg. 11	**€ 898,00**
Art. 9258 K2	**Oro** / *Gold finish*	Kg. 11	**€ 1.092,00**
Art. 9258 K3	**Bronzo** / *Bronze finish*	Kg. 11	**€ 1.092,00**
Art. 9258 K4	**Nero matt** / *Matt black*	Kg. 11	**€ 1.092,00**

Colonna.
Pedestal.

Art. 4170 01	**Bianco lucido** / Glossy *white*	Kg. 14	**€ 224,00**
Art. 4170 **	**Colori lucidi** / *Glossy colours*	Kg. 14	**€ 360,00**
Art. 4170 **	**Colori matt** / *Matt colours*	Kg. 14	**€ 360,00**

ORDINE MINIMO NERO LUCIDO 20pz assortiti (a scelta tra Retrò e Waldorf).
MINIMUM ORDER GLOSSY BLACK 20 ASSORTED PIECES (Retrò and Waldorf of choice).

**** Colori lucidi** *Glossy colours*

03	04	05	06
Tabacco	**Nero**	**Pergamon**	**Caramello**
Tobacco	Black	Pergamon	Caramel

**** Colori matt** *Matt colours*

30	31	81	11
Bianco	**Nero**	**Nocciola**	**Verde**
White	Black	Hazel	Green

Piletta CROMO CLICK-CLACK/SCARICO LIBERO 1”1/4 con tappo in ceramica.
Chrome waste set click-clack or non-closing 1”1/4 for overflow prevention and ceramic cover.

Art. 9233 01	**Bianco lucido** / Glossy *white*	Kg. 1	**€ 57,00**
Art. 9233 **	**Colori lucidi** / *Glossy colours*	Kg. 1	**€ 65,00**
Art. 9233 **	**Colori matt** / *Matt colours*	Kg. 1	**€ 65,00**

Piletta NERO MATT CLICK-CLACK/SCARICO LIBERO 1”1/4 con tappo in ceramica.
Matt black waste set click-clack or non-closing 1”1/4 for overflow prevention and ceramic cover.

Art. 9234 01	**Bianco lucido** / Glossy *white*	Kg. 1	**€ 75,00**
Art. 9234 **	**Colori lucidi** / *Glossy colours*	Kg. 1	**€ 86,00**
Art. 9234 **	**Colori matt** / *Matt colours*	Kg. 1	**€ 86,00**

Fissaggi per lavabo parete in muratura.
Washbasin fixing screws for solid-wall.

Art. 7602 90			**€ 5,00**

Sifone Lavabo Lux 1” 1/4.
Lux bottle trap 1” 1/4 for washbasin.

Art. 9235 90	**Cromo** / *Chrome finish*	Kg. 2	**€ 135,00**
Art. 9235 91	**Oro** / *Gold finish*	Kg. 2	**€ 213,00**
Art. 9235 93	**Bronzo** / *Bronze finish*	Kg. 2	**€ 189,00**

Sifone Lavabo Classic 1” 1/4.
Classic bottle trap 1” 1/4 for washbasin.

Art. 7567 90	**Cromo** / *Chrome finish*	Kg. 2	**€ 68,00**
Art. 7567 91	**Oro** / *Gold finish*	Kg. 2	**€ 118,00**
Art. 7567 93	**Bronzo** / *Bronze finish*	Kg. 2	**€ 104,00**

Sifone Lavabo 1” 1/4.
Bottle trap 1” 1/4 for washbasin.

Art. 9280 90	**Cromo** / *Chrome finish*	Kg. 2	**€ 60,00**
Art. 9280 31	**Nero matt** / *Matt black*	Kg. 2	**€ 80,00**
Art. 9280 93	**Ottone spazzolato** / *Brushed brass*	Kg. 2	**€ 80,00**
Art. 9280 94	**Acciaio spazzolato** / *Brushed steel*	Kg. 2	**€ 80,00**

**** Colori lucidi** *Glossy colours*

03	04	05	06
Tabacco	**Nero**	**Pergamon**	**Caramello**
Tobacco	Black	Pergamon	Caramel

**** Colori matt** *Matt colours*

30	31	81	11
Bianco	**Nero**	**Nocciola**	**Verde**
White	Black	Hazel	Green

Portasciugamani laterale cm 40 per lavabi Waldorf.
Side towel rail cm 40 for washbasins Waldorf .

Art. 7408 90	**Cromo** / *Chrome finish*	Kg. 1	**€ 116,00**
Art. 7408 91	**Oro** / *Gold finish*	Kg. 1	**€ 138,00**
Art. 7408 93	**Bronzo** / *Bronze finish*	Kg. 1	**€ 138,00**

Colonna sospesa 40x35xh129.
Wall hung storage units 40x35xh129.

Art. 9257 30	**Bianco matt /** *Matt white*	Kg. 12	**€ 1.654,00**
Art. 9257 31	**Nero matt /** *matt black*	Kg. 12	**€ 1.654,00**
Art. 9257 46	**Noce** / *Walnut*	Kg. 12	**€ 1.760,00**
Art. 9257 52	**Verde matt** / *Green matt*	Kg. 12	**€ 1.654,00**
Art. 9257 55	**Tortora matt** / *Taupe matt*	Kg. 12	**€ 1.654,00**
Art. 9257 56	**Antracite matt** / *Deep grey matt*	Kg. 12	**€ 1.654,00**

Coppia gambe in alluminio per mobile sospeso e colonna sospesa.
2 aluminium legs for wall hung cabinet and wall hung storage units.

Art. 9194 90	**Cromo** / *Chrome finish*	Kg. 3	**€ 439,00**
Art. 9194 91	**Oro** / *Gold finish*	Kg. 3	**€ 523,00**
Art. 9194 93	**Bronzo** / *Bronze finish*	Kg. 3	**€ 523,00**

Ghiera in ottone per Waldorf.
Brass overflow ring for Waldorf.

Art. 8113 90	**Cromo** / *Chrome finish*	Kg. 1	**€ 40,00**
Art. 8113 91	**Oro** / *Gold finish*	Kg. 1	**€ 40,00**
Art. 8113 93	**Bronzo** / *Bronze finish*	Kg. 1	**€ 40,00**
Art. 8113 31	**Nero matt** / *Matt black*	Kg. 1	**€ 40,00**

1010/1011
wc
wc pan

1020
bidet

1015
wc sospeso
wall hung wc

1026
bidet sospeso
wall hung bidet

1016
wc btw
btw wc pan

1022
bidet btw
btw bidet

1049
100
consolle / *basin*

NEW

1048
120
lavabo / *washbasin*

1050 - 100
1047 - 73
1046 - 69
1045 - 55
lavabo / *washbasin*

1030
62
lavabo incasso
inset *washbasin*

1032
lavabo angolo
corner washbasin

1031
50
lavabo incasso
inset washbasin

1033
41
lavabo / *washbasin*

1055
77 x 170
vasca bianca
white bath-tub

1057
77 x 170
vasca nera
black bath-tub

1341 - 80 x 80
1338 - 90 x 90
1340 - 100 x 100
piatto doccia
shower tray

1336 - 80 x 96 dx
1337 - 80 x 96 sx
piatto doccia
shower tray

1342 - 80 x 80
1339 - 90 x 90
piatto doccia
semicircolare
corner shower tray
semicircular

1333 - 80 x 120 sx
1332 - 80 x 120 dx
piatto doccia
semicircolare
corner shower tray
semicircular

RETRÒ

1012/1013
wc monoblocco
close coupled wc pan

1081
cassetta monoblocco
close coupled cistern

1071
cassetta monoblocco con leva
close coupled cistern

1010/1011
wc
wc pan

1082
cassetta zaino
low level cistern

1072
cassetta zaino con leva
low level cistern

1010/1011
wc
wc pan

1080
cassetta alta
high level cistern

7347 - 100
mobile
cabinet

7346 - 100
7348 - 73
7358 - 69
mobile con cassett
cabinet with drawers

7349 - 73
7351 - 69
mobile
cabinet

7361 - 69
mobile
cabinet

7363 - 100
mobile con cassetto e gambe
cabinet with drawer and legs

7362 - 73
mobile con gambe
cabinet with legs

9201 - 100
mobile per consolle
consolle cabinet

7350 - 69
mobile aperto
open cabinet

1049K - 100
consolle con gambe
consolle cabinet

7301 - 120
7300 - 100
struttura con griglia
free standing unit

7315
vetrina alta
tall display cabinet

1083
piede in ceramica
ceramic leg

Bidet monoforo (tre fori a richiesta).
One hole bidet (three holes on demand).

Art. 1020 01	**Bianco lucido** / Glossy *white*	Kg. 21	**€ 310,00**
Art. 1020 **	**Colori lucidi** / *Glossy colours*	Kg. 21	**€ 496,00**
Art. 1020 **	**Colori matt** / *Matt colours*	Kg. 21	**€ 496,00**

ORDINE MINIMO NERO LUCIDO 20pz assortiti (a scelta tra Retrò e Waldorf).
MINIMUM ORDER GLOSSY BLACK 20 ASSORTED PIECES (Retrò and Waldorf of choice).

Piletta CROMO CLICK-CLACK/SCARICO LIBERO 1”1/4 con tappo in ceramica.
Chrome waste set click-clack or non-closing 1”1/4 for overflow prevention and ceramic cover.

Art. 9233 01	**Bianco lucido** / Glossy *white*	Kg. 1	**€ 57,00**
Art. 9233 **	**Colori lucidi** / *Glossy colours*	Kg. 1	**€ 65,00**
Art. 9233 **	**Colori matt** / *Matt colours*	Kg. 1	**€ 65,00**

Sifone a S per bidet.
“S” shaped siphon for bidet.

Art. 9133 90	**Cromo** / *Chrome finish*	Kg. 1	**€ 84,00**
Art. 9133 91	**Oro** / *Gold finish*	Kg. 1	**€ 211,00**
Art. 9133 93	**Bronzo** / *Bronze finish*	Kg. 1	**€ 177,00**

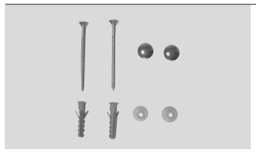

Fissaggi verticali per wc o bidet.
Kit of vertical screws for wc or bidet.

Art. 7603 90	**Cromo** / *Chrome finish*		**€ 5,00**
Art. 7603 91	**Oro** / *Gold finish*		**€ 6,00**
Art. 7603 93	**Bronzo** / *Bronze finish*		**€ 6,00**

Wc scarico suolo “S”.
Wc pan floor outlet.

Art. 1010 01	**Bianco lucido** / Glossy *white*	Kg. 22	**€ 310,00**
Art. 1010 **	**Colori lucidi** / *Glossy colours*	Kg. 22	**€ 496,00**
Art. 1010 **	**Colori matt** / *Matt colours*	Kg. 22	**€ 496,00**

ORDINE MINIMO NERO LUCIDO 20pz assortiti (a scelta tra Retrò e Waldorf).
MINIMUM ORDER GLOSSY BLACK 20 ASSORTED PIECES (Retrò and Waldorf of choice).

**** Colori lucidi** *Glossy colours*

03	**04**	**05**	**06**
Tabacco	**Nero**	**Pergamon**	**Caramello**
Tobacco	Black	Pergamon	Caramel

**** Colori matt** *Matt colours*

30	**31**	**81**	**11**
Bianco	**Nero**	**Nocciola**	**Verde**
White	Black	Hazel	Green

Wc scarico parete “P”.
Wc pan wall outlet.

Art. 1011 01	**Bianco lucido** / Glossy *white*	Kg. 22	**€ 310,00**
Art. 1011 **	**Colori lucidi** / *Glossy colours*	Kg. 22	**€ 496,00**
Art. 1011 **	**Colori matt** / *Matt colours*	Kg. 22	**€ 496,00**

ORDINE MINIMO NERO LUCIDO 20pz assortiti (a scelta tra Retrò e Waldorf).
MINIMUM ORDER GLOSSY BLACK 20 ASSORTED PIECES (Retrò and Waldorf of choice).

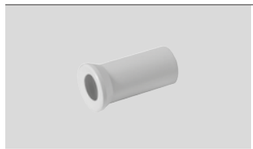

Raccordo in plastica per scarico a parete.
Plastic connector for wall outlet.

Art. 7539 01		Kg. 1	**€ 12,00**

Raccordo in ceramica per scarico a parete.
Ceramic connector for wall outlet.

Art. 7548 01	**Bianco lucido** / Glossy *white*	Kg. 1	**€ 135,00**
Art. 7548 **	**Colori lucidi** / *Glossy colours*	Kg. 1	**€ 214,00**
Art. 7548 **	**Colori matt** / *Matt colours*	Kg. 1	**€ 214,00**

ORDINE MINIMO NERO LUCIDO 20pz assortiti (a scelta tra Retrò e Waldorf).
MINIMUM ORDER GLOSSY BLACK 20 ASSORTED PIECES (Retrò and Waldorf of choice).

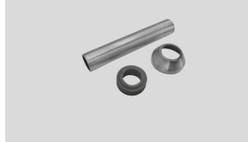

Raccordo di carico in ottone ø40 per wc.
Visible brass water inlet pipe ø40.

Art. 7552 90	**Cromo** / *Chrome finish*	Kg. 1	**€ 57,00**
Art. 7552 91	**Oro** / *Gold finish*	Kg. 1	**€ 64,00**
Art. 7552 93	**Bronzo** / *Bronze finish*	Kg. 1	**€ 64,00**

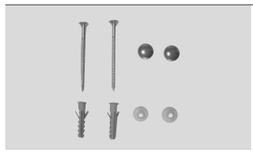

Fissaggi verticali per wc o bidet.
Kit of vertical screws for wc or bidet.

Art. 7603 90	**Cromo** / *Chrome finish*		**€ 5,00**
Art. 7603 91	**Oro** / *Gold finish*		**€ 6,00**
Art. 7603 93	**Bronzo** / *Bronze finish*		**€ 6,00**

Cassetta incasso doppio flusso per parete in muratura priva di placca.
Dual flush concealed cistern without plate for solid-wall.

Art. 7522 01		Kg. 4	**€ 198,00**

**** Colori lucidi** *Glossy colours*

03	**04**	**05**	**06**
Tabacco	**Nero**	**Pergamon**	**Caramello**
Tobacco	Black	Pergamon	Caramel

**** Colori matt** *Matt colours*

30	**31**	**81**	**11**
Bianco	**Nero**	**Nocciola**	**Verde**
White	Black	Hazel	Green

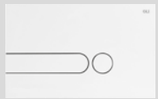

Placca di scarico IPLATE doppio flusso per art. 752201.
Dual Flush plate IPLATE for art 752201.

Art. 7527 02	**Bianco /** *White*	Kg. 1	**€ 91,00**
Art. 7527 03	**Cromo** / *Chrome finish*	Kg. 1	**€ 141,00**

Placca di scarico BLINK doppio flusso in acciaio inox per art. 752201.
Dual flush steel plate BLINK for art 752201.

Art. 7528 90	**Cromo** / *Chrome finish*	Kg. 3	**€ 274,00**
Art. 7528 30	**Bianco matt /** *Matt white*	Kg. 3	**€ 365,00**
Art. 7528 31	**Nero matt /** *matt black*	Kg. 3	**€ 365,00**

Placca di scarico SLIM doppio flusso per art. 752201.
Dual Flush plate SLIM for art 752201.

Art. 7529 04	**Oro** / *Gold finish*	Kg. 1	**€ 190,00**

Placca di scarico CLASSIC in ottone doppio flusso per cassetta GEBERIT.
Brass dual Flush plate CLASSIC for GEBERIT concealed cistern .

Art. 7933 90	**Cromo** / *Chrome finish*	Kg. 4	**€ 551,00**
Art. 7933 91	**Oro** / *Gold finish*	Kg. 4	**€ 682,00**
Art. 7933 93	**Bronzo** / *Bronze finish*	Kg. 4	**€ 682,00**

Compatible with Geberit Unica+, Combifix, Duofix, UP320, Sigma 8, Sigma 12
Compatibile con Geberit Unica+, Combifix, Duofix, Up320, Sigma 8, Sigma 12

Cassetta zaino.
Low level cistern.

Art. 1082 01	**Bianco lucido** / Glossy *white*	Kg. 14	**€ 180,00**
Art. 1082 **	**Colori lucidi** / *Glossy colours*	Kg. 14	**€ 327,00**
Art. 1082 **	**Colori matt** / *Matt colours*	Kg. 14	**€ 327,00**

ORDINE MINIMO NERO LUCIDO 20pz assortiti (a scelta tra Retrò e Waldorf).
MINIMUM ORDER GLOSSY BLACK 20 ASSORTED PIECES (Retrò and Waldorf of choice).

Meccanismo scarico zaino.
Low level mechanism.

Art. 7513 90	**Cromo** / *Chrome finish*	Kg. 3	**€ 53,00**
Art. 7513 91	**Oro** / *Gold finish*	Kg. 3	**€ 60,00**
Art. 7513 93	**Bronzo** / *Bronze finish*	Kg. 3	**€ 60,00**

I prezzi relativi alle finiture ORO sono suscettibili di variazioni in funzione dell'andamento del relativo mercato. Eventuali adeguamenti, ove presenti, saranno comunicati al momento della conferma d'ordine.
The prices related to GOLD finishes are subject to change depending on market trends. Any adjustments, where applicable, will be communicated at the time of order confirmation."

**** Colori lucidi** *Glossy colours*

03	04	05	06
Tabacco	**Nero**	**Pergamon**	**Caramello**
Tobacco	Black	Pergamon	Caramel

**** Colori matt** *Matt colours*

30	31	81	11
Bianco	**Nero**	**Nocciola**	**Verde**
White	Black	Hazel	Green

Cassetta zaino per meccanismo con leva laterale.
Low level cistern for flush mechanism with lateral handle.

Art. 1072 01	**Bianco lucido** / Glossy *white*	Kg. 12	**€ 192,00**

Meccanismo di scarico con leva laterale per cassetta zaino.
Flush mechanism with lateral handle for low level cistern.

Art. 7570 90	**Cromo** / *Chrome finish*	Kg. 3	**€ 107,00**
Art. 7570 91	**Oro** / *Gold finish*	Kg. 3	**€ 173,00**
Art. 7570 93	**Bronzo** / *Bronze finish*	Kg. 3	**€ 139,00**

Rubinetto d'arresto 1/2".
Stop cock ½"

Art. 7572 90	**Cromo** / *Chrome finish*	Kg. 1	**€ 44,00**
Art. 7572 91	**Oro** / *Gold finish*	Kg. 1	**€ 127,00**
Art. 7572 93	**Bronzo** / *Bronze finish*	Kg. 1	**€ 80,00**

Raccordo zaino in ottone.
Visible brass water inlet pipe.

Art. 7571 90	**Cromo** / *Chrome finish*	Kg. 2	**€ 109,00**
Art. 7571 91	**Oro** / *Gold finish*	Kg. 2	**€ 181,00**
Art. 7571 93	**Bronzo** / *Bronze finish*	Kg. 2	**€ 141,00**

Cassetta alta.
High level cistern .

Art. 1080 01	**Bianco lucido** / Glossy *white*	Kg. 14	**€ 180,00**
Art. 1080 **	**Colori lucidi** / *Glossy colours*	Kg. 14	**€ 327,00**
Art. 1080 **	**Colori matt** / *Matt colours*	Kg. 14	**€ 327,00**

ORDINE MINIMO NERO LUCIDO 20pz assortiti (a scelta tra Retrò e Waldorf).
MINIMUM ORDER GLOSSY BLACK 20 ASSORTED PIECES (Retrò and Waldorf of choice).

I prezzi relativi alle finiture ORO sono suscettibili di variazioni in funzione dell'andamento del relativo mercato. Eventuali adeguamenti, ove presenti, saranno comunicati al momento della conferma d'ordine.
The prices related to GOLD finishes are subject to change depending on market trends. Any adjustments, where applicable, will be communicated at the time of order confirmation."

**** Colori lucidi** *Glossy colours*

03	04	05	06
Tabacco	**Nero**	**Pergamon**	**Caramello**
Tobacco	Black	Pergamon	Caramel

**** Colori matt** *Matt colours*

30	31	81	11
Bianco	**Nero**	**Nocciola**	**Verde**
White	Black	Hazel	Green

Meccanismo scarico "Catis" con pull e catenella.
"Catis" flushing mechanism w/pull and chain.

Art. 7545 90	**Cromo** / *Chrome finish*	Kg. 4	**€ 211,00**
Art. 7545 91	**Oro** / *Gold finish*	Kg. 4	**€ 349,00**
Art. 7545 93	**Bronzo** / *Bronze finish*	Kg. 4	**€ 318,00**

Tubo esterno di scarico in ottone 3 pezzi.
Visible brass water inlet pipe 3pcs.

Art. 7573 90	**Cromo** / *Chrome finish*	Kg. 2	**€ 225,00**
Art. 7573 91	**Oro** / *Gold finish*	Kg. 2	**€ 350,00**
Art. 7573 93	**Bronzo** / *Bronze finish*	Kg. 2	**€ 308,00**

Rubinetto d'arresto 1/2".
Stop cock ½"

Art. 7572 90	**Cromo** / *Chrome finish*	Kg. 1	**€ 44,00**
Art. 7572 91	**Oro** / *Gold finish*	Kg. 1	**€ 127,00**
Art. 7572 93	**Bronzo** / *Bronze finish*	Kg. 1	**€ 80,00**

Wc monoblocco scarico suolo "S".
Close coupled wc pan floor outlet.

Art. 1012 01	**Bianco lucido** / Glossy *white*	Kg. 22	**€ 327,00**
Art. 1012 **	**Colori lucidi** / *Glossy colours*	Kg. 22	**€ 519,00**
Art. 1012 **	**Colori matt** / *Matt colours*	Kg. 22	**€ 519,00**

Wc monoblocco scarico parete "P".
Close coupled wc pan wall outlet.

Art. 1013 01	**Bianco lucido** / Glossy *white*	Kg. 22	**€ 327,00**
Art. 1013 **	**Colori lucidi** / *Glossy colours*	Kg. 22	**€ 519,00**
Art. 1013 **	**Colori matt** / *Matt colours*	Kg. 22	**€ 519,00**

ORDINE MINIMO NERO LUCIDO 20pz assortiti (a scelta tra Retrò e Waldorf).
MINIMUM ORDER GLOSSY BLACK 20 ASSORTED PIECES (Retrò and Waldorf of choice).

I prezzi relativi alle finiture ORO sono suscettibili di variazioni in funzione dell'andamento del relativo mercato. Eventuali adeguamenti, ove presenti, saranno comunicati al momento della conferma d'ordine.
The prices related to GOLD finishes are subject to change depending on market trends. Any adjustments, where applicable, will be communicated at the time of order confirmation."

**** Colori lucidi** *Glossy colours*

03	04	05	06
Tabacco	**Nero**	**Pergamon**	**Caramello**
Tobacco	Black	Pergamon	Caramel

**** Colori matt** *Matt colours*

30	31	81	11
Bianco	**Nero**	**Nocciola**	**Verde**
White	Black	Hazel	Green

Cassetta monoblocco.
Close coupled cistern.

Art. 1081 01	**Bianco lucido** / Glossy *white*	Kg. 14	**€ 180,00**
Art. 1081 **	**Colori lucidi** / *Glossy colours*	Kg. 14	**€ 327,00**
Art. 1081 **	**Colori matt** / *Matt colours*	Kg. 14	**€ 327,00**

ORDINE MINIMO NERO LUCIDO 20pz assortiti (a scelta tra Retrò e Waldorf).
MINIMUM ORDER GLOSSY BLACK 20 ASSORTED PIECES (Retrò and Waldorf of choice).

"GEBERIT" Meccanismo scarico doppio flusso cromo entrata acqua bassa.
"GEBERIT" Dual flush mechanism push button chrome finish, low water inlet.

Art. 7509 90	**Cromo** / *Chrome finish*	Kg. 1	**€ 70,00**
Art. 7509 K1	**Oro** / *Gold finish*	Kg. 1	**€ 123,00**
Art. 7509 K3	**Bronzo** / *Bronze finish*	Kg. 1	**€ 132,00**

Meccanismo scarico doppio flusso entrata acqua bassa.
Dual flush mechanism push button, low water inlet.

Art. 7509 91	**Oro** / *Gold finish*	Kg. 1	**€ 86,00**
Art. 7509 93	**Bronzo** / *Bronze finish*	Kg. 1	**€ 80,00**

Possibilità di fornitura con meccanismo preinstallato, disponibile su richiesta, al costo aggiuntivo di € 20,00 (importo netto).
Optional supply with pre-installed mechanism available upon request at an additional cost of €20.00 (net).

Cassetta monoblocco per meccanismo con leva laterale.
Close coupled cistern for flush mechanism with lateral handle.

Art. 1071 01	**Bianco lucido** / Glossy *white*	Kg. 12	**€ 192,00**

Meccanismo di scarico con leva laterale per cassetta monoblocco.
Flush mechanism with lateral handle for close coupled cistern.

Art. 7569 90	**Cromo** / *Chrome finish*	Kg. 3	**€ 133,00**
Art. 7569 91	**Oro** / *Gold finish*	Kg. 3	**€ 203,00**
Art. 7569 93	**Bronzo** / *Bronze finish*	Kg. 3	**€ 171,00**

Possibilità di fornitura con meccanismo preinstallato, disponibile su richiesta, al costo aggiuntivo di € 20,00 (importo netto).
Optional supply with pre-installed mechanism available upon request at an additional cost of €20.00 (net).

I prezzi relativi alle finiture ORO sono suscettibili di variazioni in funzione dell'andamento del relativo mercato. Eventuali adeguamenti, ove presenti, saranno comunicati al momento della conferma d'ordine.
The prices related to GOLD finishes are subject to change depending on market trends. Any adjustments, where applicable, will be communicated at the time of order confirmation."

**** Colori lucidi** *Glossy colours*

03	04	05	06
Tabacco	**Nero**	**Pergamon**	**Caramello**
Tobacco	Black	Pergamon	Caramel

**** Colori matt** *Matt colours*

30	31	81	11
Bianco	**Nero**	**Nocciola**	**Verde**
White	Black	Hazel	Green

Raccordo in ceramica per scarico a parete.
Ceramic connector for wall outlet.

Art. 7548 01	**Bianco lucido** / Glossy *white*	Kg. 1	**€ 135,00**
Art. 7548 **	**Colori lucidi** / *Glossy colours*	Kg. 1	**€ 214,00**
Art. 7548 **	**Colori matt** / *Matt colours*	Kg. 1	**€ 214,00**

ORDINE MINIMO NERO LUCIDO 20pz assortiti (a scelta tra Retrò e Waldorf).
MINIMUM ORDER GLOSSY BLACK 20 ASSORTED PIECES (Retrò and Waldorf of choice).

Raccordo in plastica per scarico a parete.
Plastic connector for wall outlet.

Art. 7539 01		Kg. 1	**€ 12,00**

Fissaggi verticali per wc o bidet.
Kit of vertical screws for wc or bidet.

Art. 7603 90	**Cromo** / *Chrome finish*		**€ 5,00**
Art. 7603 91	**Oro** / *Gold finish*		**€ 6,00**
Art. 7603 93	**Bronzo** / *Bronze finish*		**€ 6,00**

Bidet BTW monoforo (tre fori a richiesta).
BTW one hole bidet (three holes on demand).

Art. 1022 01	**Bianco lucido** / Glossy *white*	Kg. 22	**€ 339,00**
Art. 1022 **	**Colori lucidi** / *Glossy colours*	Kg. 22	**€ 540,00**
Art. 1022 **	**Colori matt** / *Matt colours*	Kg. 22	**€ 540,00**

ORDINE MINIMO NERO LUCIDO 20pz assortiti (a scelta tra Retrò e Waldorf).
MINIMUM ORDER GLOSSY BLACK 20 ASSORTED PIECES (Retrò and Waldorf of choice).

Piletta CROMO CLICK-CLACK/SCARICO LIBERO 1”1/4 con tappo in ceramica.
Chrome waste set click-clack or non-closing 1”1/4 for overflow prevention and ceramic cover.

Art. 9233 01	**Bianco lucido** / Glossy *white*	Kg. 1	**€ 57,00**
Art. 9233 **	**Colori lucidi** / *Glossy colours*	Kg. 1	**€ 65,00**
Art. 9233 **	**Colori matt** / *Matt colours*	Kg. 1	**€ 65,00**

Sifone “Molecola” per Bidet 1” ¼.
Siphon “Molecola” ¼ for bidet.

Art. 9205 90	**Cromo** / *Chrome finish*	Kg. 1	**€ 60,00**

**** Colori lucidi** *Glossy colours*

03	04	05	06
Tabacco	**Nero**	**Pergamon**	**Caramello**
Tobacco	Black	Pergamon	Caramel

**** Colori matt** *Matt colours*

30	31	81	11
Bianco	**Nero**	**Nocciola**	**Verde**
White	Black	Hazel	Green

Fissaggi verticali per wc o bidet.
Kit of vertical screws for wc or bidet.

Art. 7603 90	**Cromo** / *Chrome finish*		**€ 5,00**
Art. 7603 91	**Oro** / *Gold finish*		**€ 6,00**
Art. 7603 93	**Bronzo** / *Bronze finish*		**€ 6,00**

Wc BTW.
BTW wc pan.

Art. 1016 01	**Bianco lucido** / Glossy *white*	Kg. 25	**€ 339,00**
Art. 1016 **	**Colori lucidi** / *Glossy colours*	Kg. 25	**€ 540,00**
Art. 1016 **	**Colori matt** / *Matt colours*	Kg. 25	**€ 540,00**

ORDINE MINIMO NERO LUCIDO 20pz assortiti (a scelta tra Retrò e Waldorf).
MINIMUM ORDER GLOSSY BLACK 20 ASSORTED PIECES (Retrò and Waldorf of choice).

Cassetta incasso doppio flusso per parete in muratura priva di placca.
Dual flush concealed cistern without plate for solid-wall.

Art. 7522 01		Kg. 4	**€ 198,00**

Placca di scarico IPLATE doppio flusso per art. 752201.
Dual Flush plate IPLATE for art 752201.

Art. 7527 02	**Bianco /** *White*	Kg. 1	**€ 91,00**
Art. 7527 03	**Cromo** / *Chrome finish*	Kg. 1	**€ 141,00**

Placca di scarico BLINK doppio flusso in acciaio inox per art. 752201.
Dual flush steel plate BLINK for art 752201.

Art. 7528 90	**Cromo** / *Chrome finish*	Kg. 3	**€ 274,00**
Art. 7528 30	**Bianco matt /** *Matt white*	Kg. 3	**€ 365,00**
Art. 7528 31	**Nero matt /** *matt black*	Kg. 3	**€ 365,00**

Placca di scarico SLIM doppio flusso per art. 752201.
Dual Flush plate SLIM for art 752201.

Art. 7529 04	**Oro** / *Gold finish*	Kg. 1	**€ 190,00**

Placca di scarico CLASSIC in ottone doppio flusso per cassetta GEBERIT.
Brass dual Flush plate CLASSIC for GEBERIT concealed cistern .

Art. 7933 90	**Cromo** / *Chrome finish*	Kg. 4	**€ 551,00**
Art. 7933 91	**Oro** / *Gold finish*	Kg. 4	**€ 682,00**
Art. 7933 93	**Bronzo** / *Bronze finish*	Kg. 4	**€ 682,00**

Compatible with Geberit Unica+, Combifix, Duofix, UP320, Sigma 8, Sigma 12
Compatibile con Geberit Unica+, Combifix, Duofix, Up320, Sigma 8, Sigma 12

**** Colori lucidi** *Glossy colours*

03	04	05	06
Tabacco	**Nero**	**Pergamon**	**Caramello**
Tobacco	Black	Pergamon	Caramel

**** Colori matt** *Matt colours*

30	31	81	11
Bianco	**Nero**	**Nocciola**	**Verde**
White	Black	Hazel	Green

Curva tecnica VARIABILE per scarico suolo.
Waste pipe for floor outlet against regulations.

Art. 7619 01		Kg. 1	**€ 29,00**

Curva tecnica per scarico suolo.
Waste pipe for floor outlet.

Art. 9001 02		Kg. 1	**€ 15,00**

Curva tecnica VARIABILE 90° per scarico suolo
Waste pipe for floor outlet against regulations 90°.

Art. 9001 04		Kg. 1	**€ 28,00**

Raccordo in plastica per scarico a parete.
Plastic connector for wall outlet.

Art. 7539 01		Kg. 1	**€ 12,00**

Bidet sospeso.
One hole wall hung bidet.

Art. 1026 01	**Bianco lucido** / Glossy *white*	Kg. 15	**€ 310,00**
Art. 1026 **	**Colori lucidi** / *Glossy colours*	Kg. 15	**€ 496,00**
Art. 1026 **	**Colori matt** / *Matt colours*	Kg. 15	**€ 496,00**

ORDINE MINIMO NERO LUCIDO 20pz assortiti (a scelta tra Retrò e Waldorf).
MINIMUM ORDER GLOSSY BLACK 20 ASSORTED PIECES (Retrò and Waldorf of choice).

Piletta CROMO CLICK-CLACK/SCARICO LIBERO 1”1/4 con tappo in ceramica.
Chrome waste set click-clack or non-closing 1”1/4 for overflow prevention and ceramic cover.

Art. 9233 01	**Bianco lucido** / Glossy *white*	Kg. 1	**€ 57,00**
Art. 9233 **	**Colori lucidi** / *Glossy colours*	Kg. 1	**€ 65,00**
Art. 9233 **	**Colori matt** / *Matt colours*	Kg. 1	**€ 65,00**

Sifone a S per bidet.
“S” shaped siphon for bidet.

Art. 9133 90	**Cromo** / *Chrome finish*	Kg. 1	**€ 84,00**
Art. 9133 91	**Oro** / *Gold finish*	Kg. 1	**€ 211,00**
Art. 9133 93	**Bronzo** / *Bronze finish*	Kg. 1	**€ 177,00**

**** Colori lucidi** *Glossy colours*

03	**04**	**05**	**06**
Tabacco	**Nero**	**Pergamon**	**Caramello**
Tobacco	Black	Pergamon	Caramel

**** Colori matt** *Matt colours*

30	**31**	**81**	**11**
Bianco	**Nero**	**Nocciola**	**Verde**
White	Black	Hazel	Green

Staffa di sostegno Wc o bidet sospeso per parete in muratura.
Metal brackets for wall hung wc or bidet for solid-wall.

Art. 7605 90		Kg. 3	**€ 47,00**

Wc sospeso.
Wall hung wc.

Art. 1015 01	**Bianco lucido** / Glossy *white*	Kg. 15	**€ 310,00**
Art. 1015 **	**Colori lucidi** / *Glossy colours*	Kg. 15	**€ 496,00**
Art. 1015 **	**Colori matt** / *Matt colours*	Kg. 15	**€ 496,00**

ORDINE MINIMO NERO LUCIDO 20pz assortiti (a scelta tra Retrò e Waldorf).
MINIMUM ORDER GLOSSY BLACK 20 ASSORTED PIECES (Retrò and Waldorf of choice).

Cassetta incasso doppio flusso Wc sospeso per parete in muratura priva di placca.
Dual flush concealed cistern with mounting frame system for wall hung wc on solid-wall without plate.

Art. 7523 01		Kg. 6	**€ 265,00**

Placca di scarico IPLATE doppio flusso per art. 752201.
Dual Flush plate IPLATE for art 752201.

Art. 7527 02	**Bianco /** *White*	Kg. 1	**€ 91,00**
Art. 7527 03	**Cromo** / *Chrome finish*	Kg. 1	**€ 141,00**

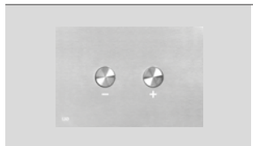

Placca di scarico BLINK doppio flusso in acciaio inox per art. 752201.
Dual flush steel plate BLINK for art 752201.

Art. 7528 90	**Cromo** / *Chrome finish*	Kg. 3	**€ 274,00**
Art. 7528 30	**Bianco matt /** *Matt white*	Kg. 3	**€ 365,00**
Art. 7528 31	**Nero matt /** *matt black*	Kg. 3	**€ 365,00**

Placca di scarico SLIM doppio flusso per art. 752201.
Dual Flush plate SLIM for art 752201.

Art. 7529 04	**Oro** / *Gold finish*	Kg. 1	**€ 190,00**

Placca di scarico CLASSIC in ottone doppio flusso per cassetta GEBERIT.
Brass dual Flush plate CLASSIC for GEBERIT concealed cistern .

Art. 7933 90	**Cromo** / *Chrome finish*	Kg. 4	**€ 551,00**
Art. 7933 91	**Oro** / *Gold finish*	Kg. 4	**€ 682,00**
Art. 7933 93	**Bronzo** / *Bronze finish*	Kg. 4	**€ 682,00**

Compatible with Geberit Unica+, Combifix, Duofix, UP320, Sigma 8, Sigma 12
Compatibile con Geberit Unica+, Combifix, Duofix, Up320, Sigma 8, Sigma 12

**** Colori lucidi** *Glossy colours*

03	**04**	**05**	**06**
Tabacco	**Nero**	**Pergamon**	**Caramello**
Tobacco	Black	Pergamon	Caramel

**** Colori matt** *Matt colours*

30	**31**	**81**	**11**
Bianco	**Nero**	**Nocciola**	**Verde**
White	Black	Hazel	Green

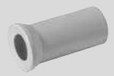

Raccordo in plastica per scarico a parete.
Plastic connector for wall outlet.

Art. 7539 01		Kg. 1	**€ 12,00**

Coprivaso in resina termoindurente Bianco lucido.
Thermosetting Glossy white resin toilet seat and cover.

Art. 1090 01N	**Cerniere Cromo** / *Chrome hinges finish*	Kg. 4	**€ 104,00**
Art. 1091 01N	**Cerniere Oro** / *Gold hinges finish*	Kg. 4	**€ 148,00**
Art. 1093 01N	**Cerniere Bronzo** / *Bronze hinges finish*	Kg. 4	**€ 148,00**

Coprivaso in resina termoindurente Bianco lucido SOFT CLOSE.
Thermosetting Glossy white resin toilet seat and cover SOFT CLOSE.

Art. 1088 01N	**Cerniere Cromo** / *Chrome hinges finish*	Kg. 4	**€ 149,00**
Art. 1087 01N	**Cerniere Oro** / *Gold hinges finish*	Kg. 4	**€ 186,00**
Art. 1086 01N	**Cerniere Bronzo** / *Bronze hinges finish*	Kg. 4	**€ 186,00**

Coprivaso in resina termoindurente Nero lucido SOFT CLOSE.
Thermosetting Glossy black resin toilet seat and cover SOFT CLOSE.

Art. 1088 04N	**Cerniere Cromo** / *Chrome hinges finish*	Kg. 4	**€ 263,00**
Art. 1087 04N	**Cerniere Oro** / *Gold hinges finish*	Kg. 4	**€ 294,00**
Art. 1086 04N	**Cerniere Bronzo** / *Bronze hinges finish*	Kg. 4	**€ 294,00**

Coprivaso in resina termoindurente Caramello lucido SOFT CLOSE.
Thermosetting Glossy caramel resin toilet seat and cover SOFT CLOSE.

Art. 1088 06N	**Cerniere Cromo** / *Chrome hinges finish*	Kg. 4	**€ 263,00**
Art. 1087 06N	**Cerniere Oro** / *Gold hinges finish*	Kg. 4	**€ 294,00**
Art. 1086 06N	**Cerniere Bronzo** / *Bronze hinges finish*	Kg. 4	**€ 294,00**

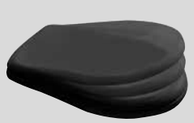

Coprivaso in resina termoindurente Tabacco lucido SOFT CLOSE.
Thermosetting Glossy tobacco resin toilet seat and cover SOFT CLOSE.

Art. 1088 03N	**Cerniere Cromo** / *Chrome hinges finish*	Kg. 4	**€ 263,00**
Art. 1087 03N	**Cerniere Oro** / *Gold hinges finish*	Kg. 4	**€ 294,00**
Art. 1086 03N	**Cerniere Bronzo** / *Bronze hinges finish*	Kg. 4	**€ 294,00**

Coprivaso in resina termoindurente Pergamon lucido SOFT CLOSE.
Thermosetting Glossy pergamon resin toilet seat and cover SOFT CLOSE.

Art. 1088 05N	**Cerniere Cromo** / *Chrome hinges finish*	Kg. 4	**€ 263,00**
Art. 1087 05N	**Cerniere Oro** / *Gold hinges finish*	Kg. 4	**€ 294,00**
Art. 1086 05N	**Cerniere Bronzo** / *Bronze hinges finish*	Kg. 4	**€ 294,00**

Coprivaso in resina termoindurente Bianco matt SOFT CLOSE.
Thermosetting Matt white resin toilet seat and cover SOFT CLOSE.

Art. 1088 30N	**Cerniere Cromo** / *Chrome hinges finish*	Kg. 4	**€ 263,00**
Art. 1087 30N	**Cerniere Oro** / *Gold hinges finish*	Kg. 4	**€ 294,00**
Art. 1086 30N	**Cerniere Bronzo** / *Bronze hinges finish*	Kg. 4	**€ 294,00**

Coprivaso in resina termoindurente Nero matt SOFT CLOSE.
Thermosetting Matt black resin toilet seat and cover SOFT CLOSE.

Art. 1088 31N	**Cerniere Cromo** / *Chrome hinges finish*	Kg. 4	**€ 263,00**
Art. 1087 31N	**Cerniere Oro** / *Gold hinges finish*	Kg. 4	**€ 294,00**
Art. 1086 31N	**Cerniere Bronzo** / *Bronze hinges finish*	Kg. 4	**€ 294,00**

Coprivaso in resina termoindurente Nocciola matt SOFT CLOSE.
Thermosetting Matt hazel resin toilet seat and cover SOFT CLOSE.

Art. 1088 81N	**Cerniere Cromo** / *Chrome hinges finish*	Kg. 4	**€ 263,00**
Art. 1087 81N	**Cerniere Oro** / *Gold hinges finish*	Kg. 4	**€ 294,00**
Art. 1086 81N	**Cerniere Bronzo** / *Bronze hinges finish*	Kg. 4	**€ 294,00**

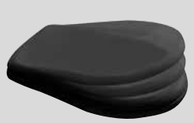

Coprivaso in resina termoindurente Verde matt SOFT CLOSE.
Thermosetting Matt green resin toilet seat and cover SOFT CLOSE.

Art. 1088 11N	**Cerniere Cromo** / *Chrome hinges finish*	Kg. 4	**€ 263,00**
Art. 1087 11N	**Cerniere Oro** / *Gold hinges finish*	Kg. 4	**€ 294,00**
Art. 1086 11N	**Cerniere Bronzo** / *Bronze hinges finish*	Kg. 4	**€ 294,00**

Retrò

Coprivaso avvolgente in resina termoindurente Bianco lucido SOFT CLOSE.
Wrap-over thermosetting resin toilet seat Glossy white SOFT CLOSE.

Art. 1089 01	**Cerniere Cromo** / *Chrome hinges finish*	Kg. 3	**€ 139,00**
Art. 1085 01	**Cerniere Oro** / *Gold hinges finish*	Kg. 3	**€ 164,00**
Art. 1084 01	**Cerniere Bronzo** / *Bronze hinges finish*	Kg. 3	**€ 164,00**

Coprivaso in Noce massello.
Walnut seat cover.

Art. 1090 40	**Cerniere Cromo** / *Chrome hinges finish*	Kg. 4	**€ 186,00**
Art. 1091 40	**Cerniere Oro** / *Gold hinges finish*	Kg. 4	**€ 211,00**
Art. 1093 40	**Cerniere Bronzo** / *Bronze hinges finish*	Kg. 4	**€ 211,00**

Coprivaso in Noce massello SOFT CLOSE.
Walnut seat cover SOFT CLOSE..

Art. 1088 40	**Cerniere Cromo** / *Chrome hinges finish*	Kg. 4	**€ 274,00**
Art. 1087 40	**Cerniere Oro** / *Gold hinges finish*	Kg. 4	**€ 300,00**
Art. 1086 40	**Cerniere Bronzo** / *Bronze hinges finish*	Kg. 4	**€ 300,00**

Lavabo 120 doppia vasca monoforo (tre fori a richiesta).
One hole washbasin double basin 120 (three holes on demand).

Art. 1048 01	**Bianco lucido** / Glossy *white*	Kg. 40	**€ 767,00**
Art. 1048 **	**Colori lucidi** / *Glossy colours*	Kg. 40	**€ 1.187,00**
Art. 1048 **	**Colori matt** / *Matt colours*	Kg. 40	**€ 1.187,00**

ORDINE MINIMO NERO LUCIDO 20pz assortiti (a scelta tra Retrò e Waldorf).
MINIMUM ORDER GLOSSY BLACK 20 ASSORTED PIECES (Retrò and Waldorf of choice).

Struttura portalavabo 120 in ottone con gambe coniche e ripiano in griglia.
Vanity unit 120 w/legs and shelf.

Art. 7301 90	**Cromo** / *Chrome finish*	Kg. 15	**€ 1.292,00**
Art. 7301 91	**Oro** / *Gold finish*	Kg. 15	**€ 1.550,00**
Art. 7301 93	**Bronzo** / *Bronze finish*	Kg. 15	**€ 1.500,00**
Art. 7301 31	**Nero matt** / *Matt black*	Kg. 15	**€ 1.292,00**

Lavabo 100 monoforo (tre fori a richiesta).
One hole washbasin 100 (three holes on demand).

Art. 1050 01	**Bianco lucido** / Glossy *white*	Kg. 30	**€ 614,00**
Art. 1050 **	**Colori lucidi** / *Glossy colours*	Kg. 30	**€ 980,00**
Art. 1050 **	**Colori matt** / *Matt colours*	Kg. 30	**€ 980,00**

ORDINE MINIMO NERO LUCIDO 20pz assortiti (a scelta tra Retrò e Waldorf).
MINIMUM ORDER GLOSSY BLACK 20 ASSORTED PIECES (Retrò and Waldorf of choice).

Supporto in ceramica completo di staffa (necessari 2 supporti per installazione lavabo).
Ceramic support w/metal bracket (2 pcs are needed for the installation).

Art. 1079 01	**Bianco lucido** / Glossy *white*	Kg. 5	**€ 94,00**
Art. 1079 **	**Colori lucidi** / *Glossy colours*	Kg. 5	**€ 159,00**
Art. 1079 **	**Colori matt** / *Matt colours*	Kg. 5	**€ 159,00**

ORDINE MINIMO NERO LUCIDO 20pz assortiti (a scelta tra Retrò e Waldorf).
MINIMUM ORDER GLOSSY BLACK 20 ASSORTED PIECES (Retrò and Waldorf of choice).

**** Colori lucidi** *Glossy colours*

03	**04**	**05**	**06**
Tabacco	**Nero**	**Pergamon**	**Caramello**
Tobacco	Black	Pergamon	Caramel

**** Colori matt** *Matt colours*

30	**31**	**81**	**11**
Bianco	**Nero**	**Nocciola**	**Verde**
White	Black	Hazel	Green

Piede in ceramica (necessari 2 piedi per installazione lavabo).
Ceramic Leg (2 pcs are needed for the installation).

Art. 1083 01	**Bianco lucido** / Glossy *white*	Kg. 4	**€ 130,00**
Art. 1083 **	**Colori lucidi** / *Glossy colours*	Kg. 4	**€ 203,00**
Art. 1083 **	**Colori matt** / *Matt colours*	Kg. 4	**€ 203,00**

ORDINE MINIMO NERO LUCIDO 20pz assortiti (a scelta tra Retrò e Waldorf).
MINIMUM ORDER GLOSSY BLACK 20 ASSORTED PIECES (Retrò and Waldorf of choice).

Struttura portalavabo 100 in ottone con gambe coniche e ripiano in griglia.
Vanity unit 100 w/legs and shelf.

Art. 7300 90	**Cromo** / *Chrome finish*	Kg. 11	**€ 1.050,00**
Art. 7300 91	**Oro** / *Gold finish*	Kg. 11	**€ 1.260,00**
Art. 7300 93	**Bronzo** / *Bronze finish*	Kg. 11	**€ 1.248,00**
Art. 7300 31	**Nero matt** / *Matt black*	Kg. 11	**€ 1.098,00**

Mobile chiuso per lavabo 100.
Cabinet for washbasin 100.

Art. 7347 40	**Colore Noce** / *Walnut color*	Kg. 24	**€ 1.162,00**
Art. 7347 30	**Bianco matt** / *Matt white*	Kg. 24	**€ 1.241,00**
Art. 7347 55	**Tortora matt** / Matt *taupe*	Kg. 24	**€ 1.241,00**
Art. 7347 56	**Antracite matt** / Matt *deep grey*	Kg. 24	**€ 1.241,00**

Mobile chiuso con due cassetti per lavabo 100 con maniglia cromo.
Two drawers cabinet for washbasin 100 with chrome handle.

Art. 7346 K40	**Colore Noce** / *Walnut color*	Kg. 24	**€ 1.500,00**
Art. 7346 K30	**Bianco matt** / *Matt white*	Kg. 24	**€ 1.480,00**
Art. 7346 K55	**Tortora matt** / *Matt taupe*	Kg. 24	**€ 1.580,00**
Art. 7346 K56	**Antracite matt** / *Matt deep grey*	Kg. 24	**€ 1.580,00**
Art. 7346 K03	**Tabacco lucido** / *Glossy tobacco*	Kg. 24	**€ 2.420,00**

Maniglia per mobile retrò.
Retrò handle cabinet.

Art. 7359 01	**Cromo** / *Chrome* (in dotazione / *included)*	Kg. 1	**€ 13,00**
Art. 7359 02	**Oro** / *Gold*	Kg. 1	**€ 13,00**
Art. 7359 03	**Bronzo** / *Bronze*	Kg. 1	**€ 13,00**

**** Colori lucidi** *Glossy colours*

03	**04**	**05**	**06**
Tabacco	**Nero**	**Pergamon**	**Caramello**
Tobacco	Black	Pergamon	Caramel

**** Colori matt** *Matt colours*

30	**31**	**81**	**11**
Bianco	**Nero**	**Nocciola**	**Verde**
White	Black	Hazel	Green

Mobile cassetto laccato bianco lucido per lavabo 100 completo di:
Glossy white draw unit for washbasin 100 laquer finish with:

Gambe in alluminio cromo pomello cristallo cromo.
Chrome aluminium legs, crystal knob chrome ring.

Art. 7363 K7		Kg. 27	**€ 2.085,00**

Gambe in alluminio oro pomello cristallo oro.
Gold aluminium legs, crystal knob gold ring.

Art. 7363 K8		Kg. 27	**€ 2.357,00**

Mobile cassetto laccato nero lucido per lavabo 100 completo di:
Glossy black draw unit for washbasin 100 laquer finish with:

Gambe in alluminio cromo pomello cristallo cromo.
Chrome aluminium legs, crystal knob chrome ring.

Art. 7363 K3		Kg. 27	**€ 1.991,00**

Gambe in alluminio oro pomello cristallo oro.
Gold aluminium legs, crystal knob gold ring.

Art. 7363 K4		Kg. 27	**€ 2.357,00**

Consolle 100x55 bianca monoforo (tre fori a richiesta) completa di gambe in alluminio.
One hole (three holes on demand) console basin 100x55 white with aluminium legs.

Art. 1049 K0	**Cromo** / *Chrome finish*	Kg. 48	**€ 1.250,00**
Art. 1049 K1	**Oro** / *Gold finish*	Kg. 48	**€ 1.391,00**
Art. 1049 K3	**Bronzo** / *Bronze finish*	Kg. 48	**€ 1.341,00**

Consolle 100x55 nero lucido monoforo (tre fori a richiesta) completa di gambe in alluminio.
One hole (three holes on demand) console basin 100x55 Glossy black with aluminium legs.

Art. 1049 K4	**Cromo** / *Chrome finish*	Kg. 48	**€ 1.667,00**
Art. 1049 K5	**Oro** / *Gold finish*	Kg. 48	**€ 1.808,00**
Art. 1049 K7	**Bronzo** / *Bronze finish*	Kg. 48	**€ 1.757,00**

Consolle 100x55 nero matt monoforo (tre fori a richiesta) completa di gambe in alluminio.
One hole (three holes on demand) console basin 100x55 Matt black with aluminium legs.

Art. 1049 K8	**Cromo** / *Chrome finish*	Kg. 48	**€ 1.667,00**
Art. 1049 K9	**Oro** / *Gold finish*	Kg. 48	**€ 1.808,00**
Art. 1049 K6	**Bronzo** / *Bronze finish*	Kg. 48	**€ 1.757,00**

** **Colori lucidi** *Glossy colours*

03	04	05	06
Tabacco	**Nero**	**Pergamon**	**Caramello**
Tobacco	Black	Pergamon	Caramel

** **Colori matt** *Matt colours*

30	31	81	11
Bianco	**Nero**	**Nocciola**	**Verde**
White	Black	Hazel	Green

Consolle 100x55 monoforo (3 fori a richiesta) per mobile.
One hole console 100x55 (three holes on demand) for cabinet only.

Art. 1049 01	**Bianco lucido** / *Glossy white*	Kg. 29	**€ 693,00**
Art. 1049 **	**Colori lucidi** / *Glossy colours*	Kg. 29	**€ 1.110,00**
Art. 1049 **	**Colori matt** / *Matt colours*	Kg. 29	**€ 1.110,00**

ORDINE MINIMO NERO LUCIDO 20pz assortiti (a scelta tra Retrò e Waldorf).
MINIMUM ORDER GLOSSY BLACK 20 ASSORTED PIECES (Retrò and Waldorf of choice).

Mobile a terra in legno per art. 1049 consolle 100x55.
Wooden cabinet for idem 1049 console 100x55.

Art. 9201 30	**Bianco matt** / *Matt white*	Kg. 36	**€ 1.789,00**
Art. 9201 40	**Colore Noce** / *Walnut color*	Kg. 36	**€ 1.789,00**
Art. 9201 55	**Tortora matt** / *Matt taupe*	Kg. 36	**€ 1.789,00**
Art. 9201 56	**Antracite matt** / *Matt deep grey*	Kg. 36	**€ 1.789,00**

Lavabo 73 monoforo (tre fori a richiesta).
One hole washbasin 73 (three holes on demand).

Art. 1047 01	**Bianco lucido** / Glossy *white*	Kg. 24	**€ 279,00**
Art. 1047 **	**Colori lucidi** / *Glossy colours*	Kg. 24	**€ 446,00**
Art. 1047 **	**Colori matt** / *Matt colours*	Kg. 29	**€ 446,00**

ORDINE MINIMO NERO LUCIDO 20pz assortiti (a scelta tra Retrò e Waldorf).
MINIMUM ORDER GLOSSY BLACK 20 ASSORTED PIECES (Retrò and Waldorf of choice).

Mobile chiuso per lavabo 73.
Cabinet for washbasin 73.

Art. 7349 40	**Colore Noce** / *Walnut color*	Kg. 16	**€ 914,00**
Art. 7349 30	**Bianco matt** / *Matt white*	Kg. 16	**€ 984,00**
Art. 7349 55	**Tortora matt**/ *Matt taupe*	Kg. 16	**€ 984,00**
Art. 7349 56	**Antracite matt** / *Matt deep grey*	Kg. 16	**€ 984,00**

Mobile chiuso con due cassetti per lavabo 73 con pomello cromo.
Two drawers cabinet for washbasin 73 with chrome knob.

Art. 7348 K40	**Colore Noce** / *Walnut color*	Kg. 24	**€ 1.260,00**
Art. 7348 K30	**Bianco matt** / *Matt white*	Kg. 24	**€ 1.248,00**
Art. 7348 K55	**Tortora matt**/ *Matt taupe*	Kg. 24	**€ 1.330,00**
Art. 7348 K56	**Antracite matt** / *Matt deep grey*	Kg. 24	**€ 1.330,00**
Art. 7348 K03	**Tabacco lucido** / *Glossy tobacco*	Kg. 24	**€ 2.175,00**

** **Colori lucidi** *Glossy colours*

03	04	05	06
Tabacco	**Nero**	**Pergamon**	**Caramello**
Tobacco	Black	Pergamon	Caramel

** **Colori matt** *Matt colours*

30	31	81	11
Bianco	**Nero**	**Nocciola**	**Verde**
White	Black	Hazel	Green

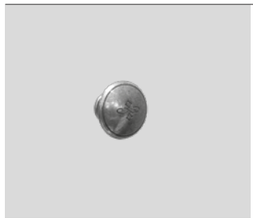

Pomello per mobile retrò.
Retrò knob cabinet.

Art. 7359 04	**Cromo** / *Chrome* (in dotazione / *included)*	Kg. 1	**€ 8,00**
Art. 7359 05	**Oro** / *Gold*	Kg. 1	**€ 8,00**
Art. 7359 06	**Bronzo** / *Bronze*	Kg. 1	**€ 8,00**

Mobile laccato nero lucido per lavabo 73 completo di gambe in alluminio.
Glossy black vanity unit for washbasin 73 laquer finish with aluminium legs.

Art. 7362 K2	**Cromo** / *Chrome finish*	Kg. 12	**€ 1.455,00**
Art. 7362 K3	**Oro** / *Gold finish*	Kg. 12	**€ 1.826,00**

Mobile laccato bianco lucido per lavabo 73 completo di gambe in alluminio.
Glossy white vanity unit for washbasin 73 laquer finish with aluminium legs.

Art. 7362 K5	**Cromo** / *Chrome finish*	Kg. 12	**€ 1.455,00**
Art. 7362 K6	**Oro** / *Gold finish*	Kg. 12	**€ 1.826,00**

Lavabo 69 monoforo (tre fori a richiesta).
One hole washbasin 69 (three holes on demand).

Art. 1046 01	**Bianco lucido** / *Glossy white*	Kg. 20	**€ 247,00**
Art. 1046 **	**Colori lucidi** / *Glossy colours*	Kg. 20	**€ 393,00**
Art. 1046 **	**Colori matt** / *Matt colours*	Kg. 20	**€ 393,00**

ORDINE MINIMO NERO LUCIDO 20pz assortiti (a scelta tra Retrò e Waldorf).
MINIMUM ORDER GLOSSY BLACK 20 ASSORTED PIECES (Retrò and Waldorf of choice).

Mobile aperto per lavabo 69.
Vanity unit for washbasin 69.

Art. 7350 40	**Colore Noce** / *Walnut color*	Kg. 10	**€ 570,00**
Art. 7350 30	**Bianco matt** / *Matt white*	Kg. 10	**€ 636,00**
Art. 7350 55	**Tortora matt** / *Matt taupe*	Kg. 10	**€ 636,00**
Art. 7350 56	**Antracite matt** / *Matt deep grey*	Kg. 10	**€ 636,00**

**** Colori lucidi** *Glossy colours*

03	04	05	06
Tabacco	**Nero**	**Pergamon**	**Caramello**
Tobacco	Black	Pergamon	Caramel

**** Colori matt** *Matt colours*

30	31	81	11
Bianco	**Nero**	**Nocciola**	**Verde**
White	Black	Hazel	Green

Mobile chiuso per lavabo 69.
Cabinet for washbasin 69.

Art. 7351 40	**Colore Noce** / *Walnut color*	Kg. 12	**€ 892,00**
Art. 7351 30	**Bianco matt** / *Matt white*	Kg. 12	**€ 963,00**
Art. 7351 55	**Tortora matt**/ *Matt taupe*	Kg. 12	**€ 963,00**
Art. 7351 56	**Antracite matt** / Matt *deep grey*	Kg. 12	**€ 963,00**

Mobile chiuso con due cassetti per lavabo 69 con pomello cromo.
Two drawers cabinet for washbasin 69 with chrome knob.

Art. 7358 K40	**Colore Noce** / *Walnut color*	Kg. 24	**€ 1.260,00**
Art. 7358 K30	**Bianco matt** / *Matt white*	Kg. 24	**€ 1.248,00**
Art. 7358 K55	**Tortora matt**/ *Matt taupe*	Kg. 24	**€ 1.330,00**
Art. 7358 K56	**Antracite matt** / *Matt deep grey*	Kg. 24	**€ 1.330,00**
Art. 7358 K03	**Tabacco lucido** / *Glossy tobacco*	Kg. 24	**€ 2.175,00**

Pomello per mobile retrò.
Retrò knob cabinet.

Art. 7359 04	**Cromo** / *Chrome* (in dotazione / *included)*	Kg. 1	**€ 8,00**
Art. 7359 05	**Oro** / *Gold*	Kg. 1	**€ 8,00**
Art. 7359 06	**Bronzo** / *Bronze*	Kg. 1	**€ 8,00**

Mobile chiuso laccato NERO LUCIDO per Lavabo 69 completo di gambe nere pomello cristallo.
GLOSSY BLACK cabinet for washbasin 69 lacquer finish with black legs and crystal knob.

Art. 7361 K1	**Cromo** / *Chrome finish*	Kg. 20	**€ 1.327,00**
Art. 7361 K2	**Oro** / *Gold finish*	Kg. 20	**€ 1.379,00**

Mobile chiuso laccato NERO LUCIDO per Lavabo 69 completo di gambe argento pomello cristallo.
GLOSSY BLACK cabinet for washbasin 69 lacquer finish with silver legs and crystal knob.

Art. 7361 K3	**Cromo** / *Chrome finish*	Kg. 20	**€ 1.505,00**

Mobile chiuso laccato NERO LUCIDO per Lavabo 69 completo di gambe oro pomello cristallo.
GLOSSY BLACK cabinet for washbasin 69 lacquer finish with gold legs and crystal knob.

Art. 7361 K4	**Oro** / *Gold ring*	Kg. 20	**€ 1.505,00**

**** Colori lucidi** *Glossy colours*

03	04	05	06
Tabacco	**Nero**	**Pergamon**	**Caramello**
Tobacco	Black	Pergamon	Caramel

**** Colori matt** *Matt colours*

30	31	81	11
Bianco	**Nero**	**Nocciola**	**Verde**
White	Black	Hazel	Green

Mobile chiuso laccato BIANCO LUCIDO per Lavabo 69 completo di gambe bianche pomello cristallo.
GLOSSY WHITE cabinet for washbasin 69 lacquer finish with white legs and crystal knob.

Art. 7361 K5	**Cromo** / *Chrome finish*	Kg. 20	**€ 1.327,00**
Art. 7361 K6	**Oro** / *Gold finish*	Kg. 20	**€ 1.379,00**

Mobile chiuso laccato BIANCO LUCIDO per Lavabo 69 completo di gambe argento pomello cristallo.
GLOSSY WHITE cabinet for washbasin 69 lacquer finish with silver legs and crystal knob.

Art. 7361 K7	**Cromo** / *Chrome finish*	Kg. 20	**€ 1.505,00**

Mobile chiuso laccato BIANCO LUCIDO per Lavabo 69 completo di gambe oro pomello cristallo.
GLOSSY WHITE cabinet for washbasin 69 lacquer finish with gold legs and crystal knob.

Art. 7361 K8	**Oro** / *Gold ring*	Kg. 20	**€ 1.505,00**

Mobile chiuso laccato TABACCO LUCIDO per Lavabo 69 completo di gambe tabacco pomello cristallo.
GLOSSY TOBACCO cabinet for washbasin 69 lacquer finish with tobacco legs and crystal knob.

Art. 7361 K9	**Cromo** / *Chrome finish*	Kg. 20	**€ 1.327,00**
Art. 7361 K10	**Oro** / *Gold finish*	Kg. 20	**€ 1.379,00**

Mobile chiuso laccato TABACCO LUCIDO per Lavabo 69 completo di gambe argento pomello cristallo.
GLOSSY TOBACCO cabinet for washbasin 69 lacquer finish with silver legs and crystal knob.

Art. 7361 K11	**Cromo** / *Chrome finish*	Kg. 20	**€ 1.505,00**

Mobile chiuso laccato TABACCO LUCIDO per Lavabo 69 completo di gambe oro pomello cristallo.
GLOSSY TOBACCO cabinet for washbasin 69 lacquer finish with gold legs and crystal knob.

Art. 7361 K12	**Oro** / *Gold ring*	Kg. 20	**€ 1.505,00**

Vetrinetta alta, Altezza 160,5cm, Larghezza 46,5.
Tall display cabinet, Height 160,5cm, Width 46,5cm.

Art. 7315 40	**Colore Noce** / *Walnut color*	Kg. 31	**€ 1.334,00**
Art. 7315 30	**Bianco matt** / *Matt white*	Kg. 31	**€ 1.426,00**
Art. 7315 55	**Tortora matt**/ *Matt taupe*	Kg. 31	**€ 1.426,00**
Art. 7315 56	**Antracite matt** / *Matt deep grey*	Kg. 31	**€ 1.426,00**

Lavabo 55 monoforo (tre fori a richiesta).
One hole washbasin 55 (three holes on demand).

Art. 1045 01	**Bianco lucido** / Glossy *white*	Kg. 18	**€ 237,00**
Art. 1045 **	**Colori lucidi** / *Glossy colours*	Kg. 18	**€ 378,00**
Art. 1045 **	**Colori matt** / *Matt colours*	Kg. 18	**€ 378,00**

ORDINE MINIMO NERO LUCIDO 20pz assortiti (a scelta tra Retrò e Waldorf).
MINIMUM ORDER GLOSSY BLACK 20 ASSORTED PIECES (Retrò and Waldorf of choice).

**** Colori lucidi** *Glossy colours*

03	04	05	06
Tabacco	**Nero**	**Pergamon**	**Caramello**
Tobacco	Black	Pergamon	Caramel

**** Colori matt** *Matt colours*

30	31	81	11
Bianco	**Nero**	**Nocciola**	**Verde**
White	Black	Hazel	Green

Colonna per lavabo 55, 69, 73.
Pedestal for washbasin 55, 69, 73.

Art. 1070 01	**Bianco lucido** / *Glossy white*	Kg. 12	**€ 224,00**
Art. 1070 **	**Colori lucidi** / *Glossy colours*	Kg. 12	**€ 356,00**
Art. 1070 **	**Colori matt** / *Matt colours*	Kg. 12	**€ 356,00**

ORDINE MINIMO NERO LUCIDO 20pz assortiti (a scelta tra Retrò e Waldorf).
MINIMUM ORDER GLOSSY BLACK 20 ASSORTED PIECES (Retrò and Waldorf of choice).

Lavabo incasso 62x46 monoforo (tre fori a richiesta).
One hole inset basin 62x46 (three holes on demand).

Art. 1030 01	**Bianco lucido** / *Glossy white*	Kg. 16	**€ 266,00**
Art. 1030 **	**Colori lucidi** / *Glossy colours*	Kg. 16	**€ 426,00**
Art. 1030 **	**Colori matt** / *Matt colours*	Kg. 16	**€ 426,00**

ORDINE MINIMO NERO LUCIDO 20pz assortiti (a scelta tra Retrò e Waldorf).
MINIMUM ORDER GLOSSY BLACK 20 ASSORTED PIECES (Retrò and Waldorf of choice).

Lavabo incasso 50x41.
Inset basin 50x41.

Art. 1031 01	**Bianco lucido** / *Glossy white*	Kg. 7	**€ 266,00**
Art. 1031 **	**Colori lucidi** / *Glossy colours*	Kg. 7	**€ 426,00**
Art. 1031 **	**Colori matt** / *Matt colours*	Kg. 7	**€ 426,00**

ORDINE MINIMO NERO LUCIDO 20pz assortiti (a scelta tra Retrò e Waldorf).
MINIMUM ORDER GLOSSY BLACK 20 ASSORTED PIECES (Retrò and Waldorf of choice).

Lavabo angolo 41 monoforo.
One hole corner basin 41.

Art. 1032 01	**Bianco lucido** / *Glossy white*	Kg. 18	**€ 319,00**
Art. 1032 **	**Colori lucidi** / *Glossy colours*	Kg. 18	**€ 508,00**
Art. 1032 **	**Colori matt** / *Matt colours*	Kg. 18	**€ 508,00**

ORDINE MINIMO NERO LUCIDO 20pz assortiti (a scelta tra Retrò e Waldorf).
MINIMUM ORDER GLOSSY BLACK 20 ASSORTED PIECES (Retrò and Waldorf of choice).

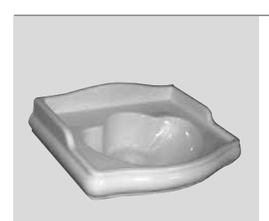

Lavabo 41x32 sospeso (foro rubinetteria dx o sx su richiesta).
Wall hung washbasin 41x32 (tap hole on left or right side on demand).

Art. 1033 01	**Bianco lucido** / *Glossy white*	Kg. 6	**€ 184,00**
Art. 1033 **	**Colori lucidi** / *Glossy colours*	Kg. 6	**€ 293,00**
Art. 1033 **	**Colori matt** / *Matt colours*	Kg. 6	**€ 293,00**

ORDINE MINIMO NERO LUCIDO 20pz assortiti (a scelta tra Retrò e Waldorf).
MINIMUM ORDER GLOSSY BLACK 20 ASSORTED PIECES (Retrò and Waldorf of choice).

**** Colori lucidi** *Glossy colours*

03	04	05	06
Tabacco	**Nero**	**Pergamon**	**Caramello**
Tobacco	Black	Pergamon	Caramel

**** Colori matt** *Matt colours*

30	31	81	11
Bianco	**Nero**	**Nocciola**	**Verde**
White	Black	Hazel	Green

Piletta CROMO CLICK-CLACK/SCARICO LIBERO 1”1/4 con tappo in ceramica.
Chrome waste set click-clack or non-closing 1”1/4 for overflow prevention and ceramic cover.

Art. 9233 01	**Bianco lucido** / *Glossy white*	Kg. 1	**€ 57,00**
Art. 9233 **	**Colori lucidi** / *Glossy colours*	Kg. 1	**€ 65,00**
Art. 9233 **	**Colori matt** / *Matt colours*	Kg. 1	**€ 65,00**

Piletta NERO MATT CLICK-CLACK/SCARICO LIBERO 1”1/4 con tappo in ceramica.
Matt black waste set click-clack or non-closing 1”1/4 for overflow prevention and ceramic cover.

Art. 9234 01	**Bianco lucido** / *Glossy white*	Kg. 1	**€ 75,00**
Art. 9234 **	**Colori lucidi** / *Glossy colours*	Kg. 1	**€ 86,00**
Art. 9234 **	**Colori matt** / *Matt colours*	Kg. 1	**€ 86,00**

Fissaggi per lavabo parete in muratura.
Washbasin fixing screws for solid-wall.

Art. 7602 90			**€ 5,00**

Sifone Lavabo Lux 1” 1/4.
Lux bottle trap 1” 1/4 for washbasin.

Art. 9235 90	**Cromo** / *Chrome finish*	Kg. 2	**€ 135,00**
Art. 9235 91	**Oro** / *Gold finish*	Kg. 2	**€ 213,00**
Art. 9235 93	**Bronzo** / *Bronze finish*	Kg. 2	**€ 189,00**

Sifone Lavabo Classic 1” 1/4.
Classic bottle trap 1” 1/4 for washbasin.

Art. 7567 90	**Cromo** / *Chrome finish*	Kg. 2	**€ 68,00**
Art. 7567 91	**Oro** / *Gold finish*	Kg. 2	**€ 118,00**
Art. 7567 93	**Bronzo** / *Bronze finish*	Kg. 2	**€ 104,00**

Sifone Lavabo 1” 1/4.
Bottle trap 1” 1/4 for washbasin.

Art. 9280 90	**Cromo** / *Chrome finish*	Kg. 2	**€ 60,00**
Art. 9280 31	**Nero matt** / *Matt black*	Kg. 2	**€ 80,00**
Art. 9280 93	**Ottone spazzolato** / *Brushed brass*	Kg. 2	**€ 80,00**
Art. 9280 94	**Acciaio spazzolato** / *Brushed steel*	Kg. 2	**€ 80,00**

**** Colori lucidi** *Glossy colours*

03	**04**	**05**	**06**
Tabacco	**Nero**	**Pergamon**	**Caramello**
Tobacco	Black	Pergamon	Caramel

**** Colori matt** *Matt colours*

30	**31**	**81**	**11**
Bianco	**Nero**	**Nocciola**	**Verde**
White	Black	Hazel	Green

“Retrò” vasca bianco lucido 170x77 con piedi, colonna e sifone di scarico.
“Retrò” glossy white acrylic bath-tub 170x77 with feet, waste-pipe and shaped siphon.

Art. 1055 01	**Bianche** / *White finish*	Kg. 90	**€ 2.730,00**
Art. 1055 90	**Cromo** / *Chrome finish*	Kg. 90	**€ 2.392,00**
Art. 1055 91	**Oro** / *Gold finish*	Kg. 90	**€ 2.816,00**
Art. 1055 93	**Bronzo** / *Bronze finish*	Kg. 90	**€ 2.745,00**

“Retrò” vasca bicolore, interno bianco lucido - esterno nero lucido, 170x77 con piedi, colonna e sifone di scarico.
“Retrò” bicolor bathtub, white inside - black outside acrylic bath-tub, 170x77 with feet, waste-pipe and shaped siphon. .

Art. 1057 01	**Bianche** / *White finish*	Kg. 90	**€ 3.149,00**
Art. 1057 90	**Cromo** / *Chrome finish*	Kg. 90	**€ 2.778,00**
Art. 1057 91	**Oro** / *Gold finish*	Kg. 90	**€ 3.238,00**
Art. 1057 93	**Bronzo** / *Bronze finish*	Kg. 90	**€ 3.167,00**

**** Colori lucidi** *Glossy colours*

03	**04**	**05**	**06**
Tabacco	**Nero**	**Pergamon**	**Caramello**
Tobacco	Black	Pergamon	Caramel

**** Colori matt** *Matt colours*

30	**31**	**81**	**11**
Bianco	**Nero**	**Nocciola**	**Verde**
White	Black	Hazel	Green

Specchio con cornice 92x116.
Mirror 92x116 with frame

Art. 7345 40	**Colore Noce** / *Walnut color*	Kg. 13	**€ 397,00**
Art. 7345 30	**Bianco matt** / *Matt white*	Kg. 13	**€ 442,00**
Art. 7345 55	**Tortora** / *Taupe*	Kg. 13	**€ 442,00**
Art. 7345 56	**Antracite** / *Deep grey*	Kg. 13	**€ 442,00**

Specchio con cornice 63x116.
Mirror 63x116 with frame.

Art. 7313 40	**Colore Noce** / *Walnut color*	Kg. 8	**€ 342,00**
Art. 7313 30	**Bianco matt** / *Matt white*	Kg. 8	**€ 380,00**
Art. 7313 55	**Tortora** / *Taupe*	Kg. 8	**€ 380,00**
Art. 7313 56	**Antracite** / *Deep grey*	Kg. 8	**€ 380,00**

Specchio 100x100 cornice in abete lamellare.
Mirror 100x100 fir-tree frame.

Art. 7364 02	**Argento** / Silver finish	Kg. 18	**€ 788,00**
Art. 7364 03	**Oro** / Gold finish	Kg. 18	**€ 788,00**
Art. 7364 05	**Nero lucido base argento** / Glossy black with silver base	Kg. 18	**€ 714,00**
Art. 7364 06	**Nero lucido base oro** / Glossy black with gold base	Kg. 18	**€ 714,00**

Specchio 70x100 cornice in abete lamellare.
Mirror 70x100 fir-tree frame.

Art. 7365 02	**Argento** / Silver finish	Kg. 15	**€ 714,00**
Art. 7365 03	**Oro** / Gold finish	Kg. 15	**€ 714,00**
Art. 7365 05	**Nero lucido base argento** / Glossy black with silver base	Kg. 18	**€ 630,00**
Art. 7365 06	**Nero lucido base oro** / Glossy black with gold base	Kg. 18	**€ 630,00**

Specchio 70x120 cornice in abete lamellare.
Mirror 70x120 fir-tree frame.

Art. 7384 02	**Argento** / Silver finish	Kg. 15	**€ 809,00**
Art. 7384 03	**Oro** / Gold finish	Kg. 15	**€ 809,00**
Art. 7384 05	**Nero lucido base argento** / Glossy black with silver base	Kg. 18	**€ 735,00**
Art. 7384 06	**Nero lucido base oro** / Glossy black with gold base	Kg. 18	**€ 735,00**

Piatto doccia angolare 80x80 quadro.
Square shaped corner shower-tray 80x80.

Art. 1341 01	**Bianco lucido** / Glossy *white*	Kg. 49	**€ 623,00**
Art. 1341 **	**Colori lucidi** / *Glossy colours*	Kg. 49	**€ 997,00**
Art. 1341 **	**Colori matt** / *Matt colours*	Kg. 49	**€ 997,00**

Piletta sifonata ø90 per piatti doccia.
Drain plug ø90 for shower trays.

Art. 9056 01	**Cromo** / *Chrome finish*	Kg. 1	**€ 57,00**
Art. 9056 91	**Oro** / *Gold finish*	Kg. 1	**€ 81,00**
Art. 9056 93	**Bronzo** / *Bronze finish*	Kg. 1	**€ 81,00**

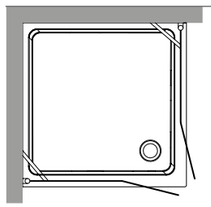

Cabina doccia DX/SX a due porte battenti e fisso in linea per piatto doccia angolare 80x80 quadro.
Reversible shower enclosure with 2 doors for square shaped corner shower-tray 80x80.

Vetro temperato mm 6 trasparente profili in alluminio.
Transparent 6 mm tempered glass with aluminium frame.

Art. 9159 T0	**Cromo** / *Chrome finish*	Kg. 46	**€ 2.600,00**
Art. 9159 T1	**Oro** / *Gold finish*	Kg. 46	**€ 2.831,00**
Art. 9159 T3	**Bronzo** / *Bronze finish*	Kg. 46	**€ 2.831,00**

Vetro temperato mm 6 sabbiato profili in alluminio.
Sand blasted 6 mm tempered glass with aluminium frame.

Art. 9159 S0	**Cromo** / *Chrome finish*	Kg. 46	**€ 2.879,00**
Art. 9159 S1	**Oro** / *Gold finish*	Kg. 46	**€ 3.100,00**
Art. 9159 S3	**Bronzo** / *Bronze finish*	Kg. 46	**€ 3.100,00**

Vetro temperato 6 mm decoro P positivo profili in alluminio.
Decorated P 6 mm tempered glass with aluminium frame.

Art. 9159 P0	**Cromo** / *Chrome finish*	Kg. 46	**€ 2.960,00**
Art. 9159 P1	**Oro** / *Gold finish*	Kg. 46	**€ 3.219,00**
Art. 9159 P3	**Bronzo** / *Bronze finish*	Kg. 46	**€ 3.219,00**

Vetro temperato 6 mm decoro N negativo profili in alluminio.
Decorated N 6 mm tempered glass with aluminium frame.

Art. 9159 N0	**Cromo** / *Chrome finish*	Kg. 46	**€ 2.960,00**
Art. 9159 N1	**Oro** / *Gold finish*	Kg. 46	**€ 3.219,00**
Art. 9159 N3	**Bronzo** / *Bronze finish*	Kg. 46	**€ 3.219,00**

**** Colori lucidi** *Glossy colours*

03	04	05	06
Tabacco	**Nero**	**Pergamon**	**Caramello**
Tobacco	Black	Pergamon	Caramel

**** Colori matt** *Matt colours*

30	31	81	11
Bianco	**Nero**	**Nocciola**	**Verde**
White	Black	Hazel	Green

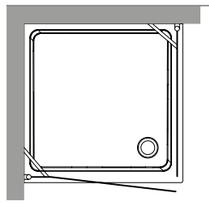

Cabina doccia DX con porta battente e fisso laterale per piatto doccia angolare 80x80 quadro.
Right shower enclosure with door and fixed panel for square shaped corner shower-tray 80x80.

Vetro temperato mm 6 trasparente profili in alluminio.
Transparent 6 mm tempered glass with aluminium frame.

Art. 9160 T0	**Cromo** / *Chrome finish*	Kg. 41	**€ 2.129,00**
Art. 9160 T1	**Oro** / *Gold finish*	Kg. 41	**€ 2.260,00**
Art. 9160 T3	**Bronzo** / *Bronze finish*	Kg. 41	**€ 2.260,00**

Vetro temperato mm 6 sabbiato profili in alluminio.
Sand blasted 6 mm tempered glass with aluminium frame.

Art. 9160 S0	**Cromo** / *Chrome finish*	Kg. 41	**€ 2.390,00**
Art. 9160 S1	**Oro** / *Gold finish*	Kg. 41	**€ 2.529,00**
Art. 9160 S3	**Bronzo** / *Bronze finish*	Kg. 41	**€ 2.529,00**

Vetro temperato 6 mm decoro P positivo profili in alluminio.
Decorated P 6 mm tempered glass with aluminium frame.

Art. 9160 P0	**Cromo** / *Chrome finish*	Kg. 41	**€ 2.440,00**
Art. 9160 P1	**Oro** / *Gold finish*	Kg. 41	**€ 2.579,00**
Art. 9160 P3	**Bronzo** / *Bronze finish*	Kg. 41	**€ 2.579,00**

Vetro temperato 6 mm decoro N negativo profili in alluminio.
Decorated N 6 mm tempered glass with aluminium frame.

Art. 9160 N0	**Cromo** / *Chrome finish*	Kg. 41	**€ 2.440,00**
Art. 9160 N1	**Oro** / *Gold finish*	Kg. 41	**€ 2.579,00**
Art. 9160 N3	**Bronzo** / *Bronze finish*	Kg. 41	**€ 2.579,00**

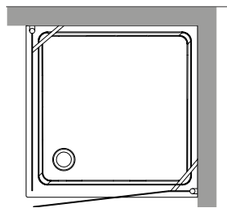

Cabina doccia SX con porta battente e fisso laterale per piatto doccia angolare 80x80 quadro.
Left shower enclosure with door and fixed panel for square shaped corner shower-tray 80x80.

Vetro temperato mm 6 trasparente profili in alluminio.
Transparent 6 mm tempered glass with aluminium frame.

Art. 9161 T0	**Cromo** / *Chrome finish*	Kg. 41	**€ 2.129,00**
Art. 9161 T1	**Oro** / *Gold finish*	Kg. 41	**€ 2.260,00**
Art. 9161 T3	**Bronzo** / *Bronze finish*	Kg. 41	**€ 2.260,00**

Vetro temperato mm 6 sabbiato profili in alluminio.
Sand blasted 6 mm tempered glass with aluminium frame.

Art. 9161 S0	**Cromo** / *Chrome finish*	Kg. 41	**€ 2.389,00**
Art. 9161 S1	**Oro** / *Gold finish*	Kg. 41	**€ 2.529,00**
Art. 9161 S3	**Bronzo** / *Bronze finish*	Kg. 41	**€ 2.529,00**

Vetro temperato 6 mm decoro P positivo profili in alluminio.
Decorated P 6 mm tempered glass with aluminium frame.

Art. 9161 P0	**Cromo** / *Chrome finish*	Kg. 41	**€ 2.389,00**
Art. 9161 P1	**Oro** / *Gold finish*	Kg. 41	**€ 2.529,00**
Art. 9161 P3	**Bronzo** / *Bronze finish*	Kg. 41	**€ 2.529,00**

Vetro temperato 6 mm decoro N negativo profili in alluminio.
Decorated N 6 mm tempered glass with aluminium frame.

Art. 9161 N0	**Cromo** / *Chrome finish*	Kg. 41	**€ 2.389,00**
Art. 9161 N1	**Oro** / *Gold finish*	Kg. 41	**€ 2.529,00**
Art. 9161 N3	**Bronzo** / *Bronze finish*	Kg. 41	**€ 2.529,00**

** **Colori lucidi** *Glossy colours*

03	**04**	**05**	**06**
Tabacco	**Nero**	**Pergamon**	**Caramello**
Tobacco	Black	Pergamon	Caramel

** **Colori matt** *Matt colours*

30	**31**	**81**	**11**
Bianco	**Nero**	**Nocciola**	**Verde**
White	Black	Hazel	Green

Piatto doccia angolare 90x90 quadro.
Square shaped corner shower-tray 90x90.

Art. 1338 01	**Bianco lucido** / Glossy *white*	Kg. 51	**€ 653,00**
Art. 1338 **	**Colori lucidi** / *Glossy colours*	Kg. 51	**€ 1.045,00**
Art. 1338 **	**Colori matt** / *Matt colours*	Kg. 51	**€ 1.045,00**

Piletta sifonata ø90 per piatti doccia.
Drain plug ø90 for shower trays.

Art. 9056 01	**Cromo** / *Chrome finish*	Kg. 1	**€ 57,00**
Art. 9056 91	**Oro** / *Gold finish*	Kg. 1	**€ 81,00**
Art. 9056 93	**Bronzo** / *Bronze finish*	Kg. 1	**€ 81,00**

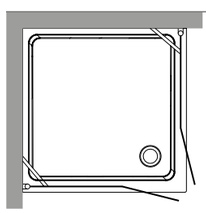

Cabina doccia DX/SX a due porte battenti e fisso in linea per piatto doccia angolare 90x90 quadro.
Reversible shower enclosure with 2 doors for square shaped corner shower-tray 90x90.

Vetro temperato mm 6 trasparente profili in alluminio.
Transparent 6 mm tempered glass with aluminium frame.

Art. 9145 T0	**Cromo** / *Chrome finish*	Kg. 51	**€ 2.619,00**
Art. 9145 T1	**Oro** / *Gold finish*	Kg. 51	**€ 2.844,00**
Art. 9145 T3	**Bronzo** / *Bronze finish*	Kg. 51	**€ 2.844,00**

Vetro temperato mm 6 sabbiato profili in alluminio.
Sand blasted 6 mm tempered glass with aluminium frame.

Art. 9145 S0	**Cromo** / *Chrome finish*	Kg. 51	**€ 2.890,00**
Art. 9145 S1	**Oro** / *Gold finish*	Kg. 51	**€ 3.109,00**
Art. 9145 S3	**Bronzo** / *Bronze finish*	Kg. 51	**€ 3.109,00**

Vetro temperato 6 mm decoro P positivo profili in alluminio.
Decorated P 6 mm tempered glass with aluminium frame.

Art. 9145 P0	**Cromo** / *Chrome finish*	Kg. 51	**€ 2.974,00**
Art. 9145 P1	**Oro** / *Gold finish*	Kg. 51	**€ 3.239,00**
Art. 9145 P3	**Bronzo** / *Bronze finish*	Kg. 51	**€ 3.239,00**

Vetro temperato 6 mm decoro N negativo profili in alluminio.
Decorated N 6 mm tempered glass with aluminium frame.

Art. 9145 N0	**Cromo** / *Chrome finish*	Kg. 51	**€ 2.974,00**
Art. 9145 N1	**Oro** / *Gold finish*	Kg. 51	**€ 3.239,00**
Art. 9145 N3	**Bronzo** / *Bronze finish*	Kg. 51	**€ 3.239,00**

**** Colori lucidi** *Glossy colours*

03	04	05	06
Tabacco	**Nero**	**Pergamon**	**Caramello**
Tobacco	Black	Pergamon	Caramel

**** Colori matt** *Matt colours*

30	31	81	11
Bianco	**Nero**	**Nocciola**	**Verde**
White	Black	Hazel	Green

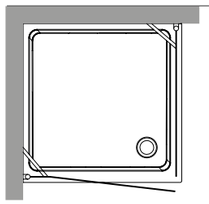

Cabina doccia DX con porta battente e fisso laterale per piatto doccia angolare 90x90 quadro.
Right shower enclosure with door and fixed panel for square shaped corner shower-tray 90x90.

Vetro temperato mm 6 trasparente profili in alluminio.
Transparent 6 mm tempered glass with aluminium frame.

Art. 9146 T0	**Cromo** / *Chrome finish*	Kg. 47	**€ 2.145,00**
Art. 9146 T1	**Oro** / *Gold finish*	Kg. 47	**€ 2.274,00**
Art. 9146 T3	**Bronzo** / *Bronze finish*	Kg. 47	**€ 2.274,00**

Vetro temperato mm 6 sabbiato profili in alluminio.
Sand blasted 6 mm tempered glass with aluminium frame.

Art. 9146 S0	**Cromo** / *Chrome finish*	Kg. 47	**€ 2.399,00**
Art. 9146 S1	**Oro** / *Gold finish*	Kg. 47	**€ 2.540,00**
Art. 9146 S3	**Bronzo** / *Bronze finish*	Kg. 47	**€ 2.540,00**

Vetro temperato 6 mm decoro P positivo profili in alluminio.
Decorated P 6 mm tempered glass with aluminium frame.

Art. 9146 P0	**Cromo** / *Chrome finish*	Kg. 47	**€ 2.454,00**
Art. 9146 P1	**Oro** / *Gold finish*	Kg. 47	**€ 2.589,00**
Art. 9146 P3	**Bronzo** / *Bronze finish*	Kg. 47	**€ 2.589,00**

Vetro temperato 6 mm decoro N negativo profili in alluminio.
Decorated N 6 mm tempered glass with aluminium frame.

Art. 9146 N0	**Cromo** / *Chrome finish*	Kg. 47	**€ 2.454,00**
Art. 9146 N1	**Oro** / *Gold finish*	Kg. 47	**€ 2.589,00**
Art. 9146 N3	**Bronzo** / *Bronze finish*	Kg. 47	**€ 2.589,00**

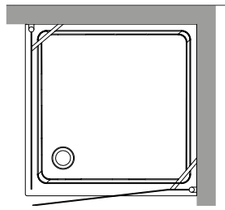

Cabina doccia SX con porta battente e fisso laterale per piatto doccia angolare 90x90 quadro.
Left shower enclosure with door and fixed panel for square shaped corner shower-tray 90x90.

Vetro temperato mm 6 trasparente profili in alluminio.
Transparent 6 mm tempered glass with aluminium frame.

Art. 9147 T0	**Cromo** / *Chrome finish*	Kg. 47	**€ 2.145,00**
Art. 9147 T1	**Oro** / *Gold finish*	Kg. 47	**€ 2.274,00**
Art. 9147 T3	**Bronzo** / *Bronze finish*	Kg. 47	**€ 2.274,00**

Vetro temperato mm 6 sabbiato profili in alluminio.
Sand blasted 6 mm tempered glass with aluminium frame.

Art. 9147 S0	**Cromo** / *Chrome finish*	Kg. 47	**€ 2.399,00**
Art. 9147 S1	**Oro** / *Gold finish*	Kg. 47	**€ 2.540,00**
Art. 9147 S3	**Bronzo** / *Bronze finish*	Kg. 47	**€ 2.540,00**

Vetro temperato 6 mm decoro P positivo profili in alluminio.
Decorated P 6 mm tempered glass with aluminium frame.

Art. 9147 P0	**Cromo** / *Chrome finish*	Kg. 47	**€ 2.454,00**
Art. 9147 P1	**Oro** / *Gold finish*	Kg. 47	**€ 2.589,00**
Art. 9147 P3	**Bronzo** / *Bronze finish*	Kg. 47	**€ 2.589,00**

Vetro temperato 6 mm decoro N negativo profili in alluminio.
Decorated N 6 mm tempered glass with aluminium frame.

Art. 9147 N0	**Cromo** / *Chrome finish*	Kg. 47	**€ 2.454,00**
Art. 9147 N1	**Oro** / *Gold finish*	Kg. 47	**€ 2.589,00**
Art. 9147 N3	**Bronzo** / *Bronze finish*	Kg. 47	**€ 2.589,00**

Piatto doccia angolare 100x100 quadro.
Square shaped corner shower-tray 100x100.

Art. 1340 01	**Bianco lucido** / Glossy *white*	Kg. 58	**€ 725,00**
Art. 1340 **	**Colori lucidi** / *Glossy colours*	Kg. 58	**€ 1.160,00**
Art. 1340 **	**Colori matt** / *Matt colours*	Kg. 58	**€ 1.160,00**

Piletta sifonata ø90 per piatti doccia.
Drain plug ø90 for shower trays.

Art. 9056 01	**Cromo** / *Chrome finish*	Kg. 1	**€ 57,00**
Art. 9056 91	**Oro** / *Gold finish*	Kg. 1	**€ 81,00**
Art. 9056 93	**Bronzo** / *Bronze finish*	Kg. 1	**€ 81,00**

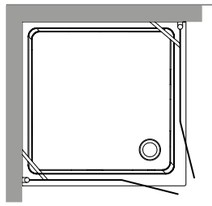

Cabina doccia DX/SX a due porte battenti e fisso in linea per piatto doccia angolare 100x100 quadro.
Reversible shower enclosure with 2 doors for square shaped corner shower-tray 100x100.

Vetro temperato mm 6 trasparente profili in alluminio.
Transparent 6 mm tempered glass with aluminium frame.

Art. 9148 T0	**Cromo** / *Chrome finish*	Kg. 56	**€ 2.900,00**
Art. 9148 T1	**Oro** / *Gold finish*	Kg. 56	**€ 3.100,00**
Art. 9148 T3	**Bronzo** / *Bronze finish*	Kg. 56	**€ 3.100,00**

Vetro temperato mm 6 sabbiato profili in alluminio.
Sand blasted 6 mm tempered glass with aluminium frame.

Art. 9148 S0	**Cromo** / *Chrome finish*	Kg. 56	**€ 3.229,00**
Art. 9148 S1	**Oro** / *Gold finish*	Kg. 56	**€ 3.375,00**
Art. 9148 S3	**Bronzo** / *Bronze finish*	Kg. 56	**€ 3.375,00**

Vetro temperato 6 mm decoro P positivo profili in alluminio.
Decorated P 6 mm tempered glass with aluminium frame.

Art. 9148 P0	**Cromo** / *Chrome finish*	Kg. 56	**€ 3.334,00**
Art. 9148 P1	**Oro** / *Gold finish*	Kg. 56	**€ 3.505,00**
Art. 9148 P3	**Bronzo** / *Bronze finish*	Kg. 56	**€ 3.505,00**

Vetro temperato 6 mm decoro N negativo profili in alluminio.
Decorated N 6 mm tempered glass with aluminium frame.

Art. 9148 N0	**Cromo** / *Chrome finish*	Kg. 56	**€ 3.334,00**
Art. 9148 N1	**Oro** / *Gold finish*	Kg. 56	**€ 3.505,00**
Art. 9148 N3	**Bronzo** / *Bronze finish*	Kg. 56	**€ 3.505,00**

**** Colori lucidi** *Glossy colours*

03	**04**	**05**	**06**
Tabacco	**Nero**	**Pergamon**	**Caramello**
Tobacco	Black	Pergamon	Caramel

**** Colori matt** *Matt colours*

30	**31**	**81**	**11**
Bianco	**Nero**	**Nocciola**	**Verde**
White	Black	Hazel	Green

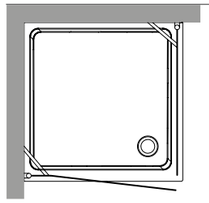

Cabina doccia DX con porta battente e fisso laterale per piatto doccia angolare 100x100 quadro.
Right shower enclosure with door and fixed panel for square shaped corner shower-tray 100x100.

Vetro temperato mm 6 trasparente profili in alluminio.
Transparent 6 mm tempered glass with aluminium frame.

Art. 9149 T0	**Cromo** / *Chrome finish*	Kg. 57	**€ 2.730,00**
Art. 9149 T1	**Oro** / *Gold finish*	Kg. 57	**€ 2.900,00**
Art. 9149 T3	**Bronzo** / *Bronze finish*	Kg. 57	**€ 2.900,00**

Vetro temperato mm 6 sabbiato profili in alluminio.
Sand blasted 6 mm tempered glass with aluminium frame.

Art. 9149 S0	**Cromo** / *Chrome finish*	Kg. 57	**€ 3.117,00**
Art. 9149 S1	**Oro** / *Gold finish*	Kg. 57	**€ 3.277,00**
Art. 9149 S3	**Bronzo** / *Bronze finish*	Kg. 57	**€ 3.277,00**

Vetro temperato 6 mm decoro P positivo profili in alluminio.
Decorated P 6 mm tempered glass with aluminium frame.

Art. 9149 P0	**Cromo** / *Chrome finish*	Kg. 57	**€ 3.150,00**
Art. 9149 P1	**Oro** / *Gold finish*	Kg. 57	**€ 3.334,00**
Art. 9149 P3	**Bronzo** / *Bronze finish*	Kg. 57	**€ 3.334,00**

Vetro temperato 6 mm decoro N negativo profili in alluminio.
Decorated N 6 mm tempered glass with aluminium frame.

Art. 9149 N0	**Cromo** / *Chrome finish*	Kg. 57	**€ 3.150,00**
Art. 9149 N1	**Oro** / *Gold finish*	Kg. 57	**€ 3.334,00**
Art. 9149 N3	**Bronzo** / *Bronze finish*	Kg. 57	**€ 3.334,00**

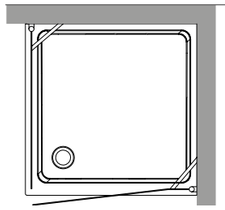

Cabina doccia SX con porta battente e fisso laterale per piatto doccia angolare 100x100 quadro.
Left shower enclosure with door and fixed panel for square shaped corner shower-tray 100x100.

Vetro temperato mm 6 trasparente profili in alluminio.
Transparent 6 mm tempered glass with aluminium frame.

Art. 9150 T0	**Cromo** / *Chrome finish*	Kg. 57	**€ 2.730,00**
Art. 9150 T1	**Oro** / *Gold finish*	Kg. 57	**€ 2.900,00**
Art. 9150 T3	**Bronzo** / *Bronze finish*	Kg. 57	**€ 2.900,00**

Vetro temperato mm 6 sabbiato profili in alluminio.
Sand blasted 6 mm tempered glass with aluminium frame.

Art. 9150 S0	**Cromo** / *Chrome finish*	Kg. 57	**€ 3.117,00**
Art. 9150 S1	**Oro** / *Gold finish*	Kg. 57	**€ 3.277,00**
Art. 9150 S3	**Bronzo** / *Bronze finish*	Kg. 57	**€ 3.277,00**

Vetro temperato 6 mm decoro P positivo profili in alluminio.
Decorated P 6 mm tempered glass with aluminium frame.

Art. 9150 P0	**Cromo** / *Chrome finish*	Kg. 57	**€ 3.150,00**
Art. 9150 P1	**Oro** / *Gold finish*	Kg. 57	**€ 3.334,00**
Art. 9150 P3	**Bronzo** / *Bronze finish*	Kg. 57	**€ 3.334,00**

Vetro temperato 6 mm decoro N negativo profili in alluminio.
Decorated N 6 mm tempered glass with aluminium frame.

Art. 9150 N0	**Cromo** / *Chrome finish*	Kg. 57	**€ 3.150,00**
Art. 9150 N1	**Oro** / *Gold finish*	Kg. 57	**€ 3.334,00**
Art. 9150 N3	**Bronzo** / *Bronze finish*	Kg. 57	**€ 3.334,00**

Piatto doccia angolare 80x96 DX.
Rectangular shaped corner shower-tray 80x96 right side.

Art. 1336 01	**Bianco lucido** / Glossy *white*	Kg. 51	**€ 709,00**
Art. 1336 **	**Colori lucidi** / *Glossy colours*	Kg. 51	**€ 1.134,00**
Art. 1336 **	**Colori matt** / *Matt colours*	Kg. 51	**€ 1.134,00**

Piletta sifonata ø90 per piatti doccia.
Drain plug ø90 for shower trays.

Art. 9056 01	**Cromo** / *Chrome finish*	Kg. 1	**€ 57,00**
Art. 9056 91	**Oro** / *Gold finish*	Kg. 1	**€ 81,00**
Art. 9056 93	**Bronzo** / *Bronze finish*	Kg. 1	**€ 81,00**

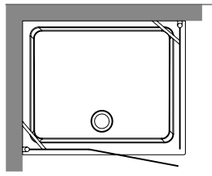

Cabina doccia DX con porta battente in linea e fisso laterale per piatto doccia 80x96 DX apertura lato 96.
Right shower enclosure with door and fixed panel for rect. shaped corner shower-tray 80x96 right opening 96 side.

Vetro temperato mm 6 trasparente profili in alluminio.
Transparent 6 mm tempered glass with aluminium frame.

Art. 9141 T0	**Cromo** / *Chrome finish*	Kg. 51	**€ 2.641,00**
Art. 9141 T1	**Oro** / *Gold finish*	Kg. 51	**€ 2.810,00**
Art. 9141 T3	**Bronzo** / *Bronze finish*	Kg. 51	**€ 2.810,00**

Vetro temperato mm 6 sabbiato profili in alluminio.
Sand blasted 6 mm tempered glass with aluminium frame.

Art. 9141 S0	**Cromo** / *Chrome finish*	Kg. 51	**€ 3.029,00**
Art. 9141 S1	**Oro** / *Gold finish*	Kg. 51	**€ 3.199,00**
Art. 9141 S3	**Bronzo** / *Bronze finish*	Kg. 51	**€ 3.199,00**

Vetro temperato 6 mm decoro P positivo profili in alluminio.
Decorated P 6 mm tempered glass with aluminium frame.

Art. 9141 P0	**Cromo** / *Chrome finish*	Kg. 51	**€ 3.080,00**
Art. 9141 P1	**Oro** / *Gold finish*	Kg. 51	**€ 3.361,00**
Art. 9141 P3	**Bronzo** / *Bronze finish*	Kg. 51	**€ 3.361,00**

Vetro temperato 6 mm decoro N negativo profili in alluminio.
Decorated N 6 mm tempered glass with aluminium frame.

Art. 9141 N0	**Cromo** / *Chrome finish*	Kg. 51	**€ 3.080,00**
Art. 9141 N1	**Oro** / *Gold finish*	Kg. 51	**€ 3.361,00**
Art. 9141 N3	**Bronzo** / *Bronze finish*	Kg. 51	**€ 3.361,00**

**** Colori lucidi** *Glossy colours*

03	04	05	06
Tabacco	**Nero**	**Pergamon**	**Caramello**
Tobacco	Black	Pergamon	Caramel

**** Colori matt** *Matt colours*

30	31	81	11
Bianco	**Nero**	**Nocciola**	**Verde**
White	Black	Hazel	Green

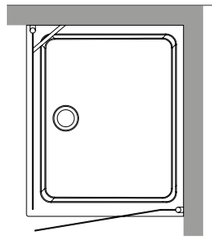

Cabina doccia SX con porta battente e fisso laterale per piatto doccia 80x96 DX apertura lato 80.
Left shower enclosure with door and fixed panel for rect. shaped corner shower-tray 80x96 right opening 80 side.

Vetro temperato mm 6 trasparente profili in alluminio.
Transparent 6 mm tempered glass with aluminium frame.

Art. 9143 T0	**Cromo** / *Chrome finish*	Kg. 46	**€ 2.036,00**
Art. 9143 T1	**Oro** / *Gold finish*	Kg. 46	**€ 2.160,00**
Art. 9143 T3	**Bronzo** / *Bronze finish*	Kg. 46	**€ 2.160,00**

Vetro temperato mm 6 sabbiato profili in alluminio.
Sand blasted 6 mm tempered glass with aluminium frame.

Art. 9143 S0	**Cromo** / *Chrome finish*	Kg. 46	**€ 2.295,00**
Art. 9143 S1	**Oro** / *Gold finish*	Kg. 46	**€ 2.424,00**
Art. 9143 S3	**Bronzo** / *Bronze finish*	Kg. 46	**€ 2.424,00**

Vetro temperato 6 mm decoro P positivo profili in alluminio.
Decorated P 6 mm tempered glass with aluminium frame.

Art. 9143 P0	**Cromo** / *Chrome finish*	Kg. 46	**€ 2.345,00**
Art. 9143 P1	**Oro** / *Gold finish*	Kg. 46	**€ 2.468,00**
Art. 9143 P3	**Bronzo** / *Bronze finish*	Kg. 46	**€ 2.468,00**

Vetro temperato 6 mm decoro N negativo profili in alluminio.
Decorated N 6 mm tempered glass with aluminium frame.

Art. 9143 N0	**Cromo** / *Chrome finish*	Kg. 46	**€ 2.345,00**
Art. 9143 N1	**Oro** / *Gold finish*	Kg. 46	**€ 2.468,00**
Art. 9143 N3	**Bronzo** / *Bronze finish*	Kg. 46	**€ 2.468,00**

Piatto doccia angolare 80x96 SX.
Rectangular shaped corner shower-tray 80x96 left side.

Art. 1337 01	**Bianco lucido** / Glossy *white*	Kg. 51	**€ 709,00**
Art. 1337 **	**Colori lucidi** / *Glossy colours*	Kg. 51	**€ 1.134,00**
Art. 1337 **	**Colori matt** / *Matt colours*	Kg. 51	**€ 1.134,00**

Piletta sifonata ø90 per piatti doccia.
Drain plug ø90 for shower trays.

Art. 9056 01	**Cromo** / *Chrome finish*	Kg. 1	**€ 57,00**
Art. 9056 91	**Oro** / *Gold finish*	Kg. 1	**€ 81,00**
Art. 9056 93	**Bronzo** / *Bronze finish*	Kg. 1	**€ 81,00**

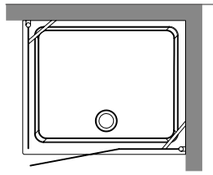

Cabina doccia SX con porta battente in linea e fisso laterale per piatto doccia 80x96 SX apertura lato 96.
Left shower enclosure with door and fixed panel for rect. shaped corner shower-tray 80x96 left opening 96 side.

Vetro temperato mm 6 trasparente profili in alluminio.
Transparent 6 mm tempered glass with aluminium frame.

Art. 9142 T0	**Cromo** / *Chrome finish*	Kg. 51	**€ 2.641,00**
Art. 9142 T1	**Oro** / *Gold finish*	Kg. 51	**€ 2.810,00**
Art. 9142 T3	**Bronzo** / *Bronze finish*	Kg. 51	**€ 2.810,00**

Vetro temperato mm 6 sabbiato profili in alluminio.
Sand blasted 6 mm tempered glass with aluminium frame.

Art. 9142 S0	**Cromo** / *Chrome finish*	Kg. 51	**€ 2.858,00**
Art. 9142 S1	**Oro** / *Gold finish*	Kg. 51	**€ 3.198,00**
Art. 9142 S3	**Bronzo** / *Bronze finish*	Kg. 51	**€ 3.198,00**

Vetro temperato 6 mm decoro P positivo profili in alluminio.
Decorated P 6 mm tempered glass with aluminium frame.

Art. 9142 P0	**Cromo** / *Chrome finish*	Kg. 51	**€ 3.080,00**
Art. 9142 P1	**Oro** / *Gold finish*	Kg. 51	**€ 3.250,00**
Art. 9142 P3	**Bronzo** / *Bronze finish*	Kg. 51	**€ 3.250,00**

Vetro temperato 6 mm decoro N negativo profili in alluminio.
Decorated N 6 mm tempered glass with aluminium frame.

Art. 9142 N0	**Cromo** / *Chrome finish*	Kg. 51	**€ 3.080,00**
Art. 9142 N1	**Oro** / *Gold finish*	Kg. 51	**€ 3.250,00**
Art. 9142 N3	**Bronzo** / *Bronze finish*	Kg. 51	**€ 3.250,00**

**** Colori lucidi** *Glossy colours*

03	04	05	06
Tabacco	**Nero**	**Pergamon**	**Caramello**
Tobacco	Black	Pergamon	Caramel

**** Colori matt** *Matt colours*

30	31	81	11
Bianco	**Nero**	**Nocciola**	**Verde**
White	Black	Hazel	Green

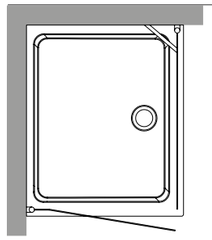

Cabina doccia Dx con porta battente e fisso laterale per piatto doccia 80x96 Sx apertura lato 80.
Right shower enclosure with door and fixed panel for rect. shaped corner shower-tray 80x96 left opening 80 side.

Vetro temperato mm 6 trasparente profili in alluminio.
Transparent 6 mm tempered glass with aluminium frame.

Art. 9144 T0	**Cromo** / *Chrome finish*	Kg. 46	**€ 2.035,00**
Art. 9144 T1	**Oro** / *Gold finish*	Kg. 46	**€ 2.159,00**
Art. 9144 T3	**Bronzo** / *Bronze finish*	Kg. 46	**€ 2.159,00**

Vetro temperato mm 6 sabbiato profili in alluminio.
Sand blasted 6 mm tempered glass with aluminium frame.

Art. 9144 S0	**Cromo** / *Chrome finish*	Kg. 46	**€ 2.295,00**
Art. 9144 S1	**Oro** / *Gold finish*	Kg. 46	**€ 2.424,00**
Art. 9144 S3	**Bronzo** / *Bronze finish*	Kg. 46	**€ 2.424,00**

Vetro temperato 6 mm decoro P positivo profili in alluminio.
Decorated P 6 mm tempered glass with aluminium frame.

Art. 9144 P0	**Cromo** / *Chrome finish*	Kg. 46	**€ 2.345,00**
Art. 9144 P1	**Oro** / *Gold finish*	Kg. 46	**€ 2.468,00**
Art. 9144 P3	**Bronzo** / *Bronze finish*	Kg. 46	**€ 2.468,00**

Vetro temperato 6 mm decoro N negativo profili in alluminio.
Decorated N 6 mm tempered glass with aluminium frame.

Art. 9144 N0	**Cromo** / *Chrome finish*	Kg. 46	**€ 2.345,00**
Art. 9144 N1	**Oro** / *Gold finish*	Kg. 46	**€ 2.468,00**
Art. 9144 N3	**Bronzo** / *Bronze finish*	Kg. 46	**€ 2.468,00**

Piatto doccia semicircolare 80x80.
Corner shower-tray 80x80.

Art. 1342 01	**Bianco lucido** / Glossy *white*	Kg. 42	**€ 965,00**
Art. 1342 **	**Colori lucidi** / *Glossy colours*	Kg. 42	**€ 1.544,00**
Art. 1342 **	**Colori matt** / *Matt colours*	Kg. 42	**€ 1.544,00**

Piletta sifonata ø90 per piatti doccia.
Drain plug ø90 for shower trays.

Art. 9056 01	**Cromo** / *Chrome finish*	Kg. 1	**€ 57,00**
Art. 9056 91	**Oro** / *Gold finish*	Kg. 1	**€ 81,00**
Art. 9056 93	**Bronzo** / *Bronze finish*	Kg. 1	**€ 81,00**

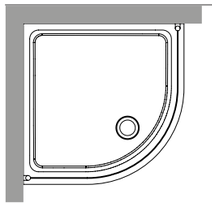

Cabina doccia semicircolare DX/SX per piatto doccia semicircolare 80x80.
Reversible shower enclosure for corner shower-tray 80x80.

Vetro temperato mm 6 trasparente profili in alluminio.
Transparent 6 mm tempered glass with aluminium frame.

Art. 9158 T0	**Cromo** / *Chrome finish*	Kg. 44	**€ 2.090,00**
Art. 9158 T1	**Oro** / *Gold finish*	Kg. 44	**€ 2.149,00**
Art. 9158 T3	**Bronzo** / *Bronze finish*	Kg. 44	**€ 2.149,00**

Vetro temperato mm 6 sabbiato profili in alluminio.
Sand blasted 6 mm tempered glass with aluminium frame.

Art. 9158 S0	**Cromo** / *Chrome finish*	Kg. 44	**€ 2.569,00**
Art. 9158 S1	**Oro** / *Gold finish*	Kg. 44	**€ 2.679,00**
Art. 9158 S3	**Bronzo** / *Bronze finish*	Kg. 44	**€ 2.679,00**

**** Colori lucidi** *Glossy colours*

03	**04**	**05**	**06**
Tabacco	**Nero**	**Pergamon**	**Caramello**
Tobacco	Black	Pergamon	Caramel

**** Colori matt** *Matt colours*

30	**31**	**81**	**11**
Bianco	**Nero**	**Nocciola**	**Verde**
White	Black	Hazel	Green

Piatto doccia semicircolare 90x90.
Corner shower-tray 90x90.

Art. 1339 01	**Bianco lucido** / Glossy *white*	Kg. 56	**€ 1.010,00**
Art. 1339 **	**Colori lucidi** / *Glossy colours*	Kg. 56	**€ 1.616,00**
Art. 1339 **	**Colori matt** / *Matt colours*	Kg. 56	**€ 1.616,00**

Piletta sifonata ø90 per piatti doccia.
Drain plug ø90 for shower trays.

Art. 9056 01	**Cromo** / *Chrome finish*	Kg. 1	**€ 57,00**
Art. 9056 91	**Oro** / *Gold finish*	Kg. 1	**€ 81,00**
Art. 9056 93	**Bronzo** / *Bronze finish*	Kg. 1	**€ 81,00**

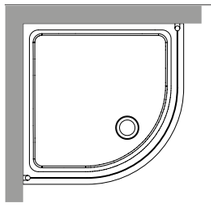

Cabina doccia semicircolare DX/SX per piatto doccia semicircolare 90x90.
Reversible shower enclosure for corner shower-tray 90x90.

Vetro temperato mm 6 trasparente profili in alluminio.
Transparent 6 mm tempered glass with aluminium frame.

Art. 9151 T0	**Cromo** / *Chrome finish*	Kg. 44	**€ 2.099,00**
Art. 9151 T1	**Oro** / *Gold finish*	Kg. 44	**€ 2.159,00**
Art. 9151 T3	**Bronzo** / *Bronze finish*	Kg. 44	**€ 2.159,00**

Vetro temperato mm 6 sabbiato profili in alluminio.
Sand blasted 6 mm tempered glass with aluminium frame.

Art. 9151 S0	**Cromo** / *Chrome finish*	Kg. 44	**€ 2.579,00**
Art. 9151 S1	**Oro** / *Gold finish*	Kg. 44	**€ 2.689,00**
Art. 9151 S3	**Bronzo** / *Bronze finish*	Kg. 44	**€ 2.689,00**

**** Colori lucidi** *Glossy colours*

03	**04**	**05**	**06**
Tabacco	**Nero**	**Pergamon**	**Caramello**
Tobacco	Black	Pergamon	Caramel

**** Colori matt** *Matt colours*

30	**31**	**81**	**11**
Bianco	**Nero**	**Nocciola**	**Verde**
White	Black	Hazel	Green

Piatto doccia semicircolare 80x120 DX.
Corner shower-tray 80x120 right side.

Art. 1332 01	**Bianco lucido** / Glossy *white*	Kg. 62	**€ 1.220,00**
Art. 1332 **	**Colori lucidi** / *Glossy colours*	Kg. 62	**€ 1.952,00**
Art. 1332 **	**Colori matt** / *Matt colours*	Kg. 62	**€ 1.952,00**

Piletta sifonata ø90 per piatti doccia.
Drain plug ø90 for shower trays.

Art. 9056 01	**Cromo** / *Chrome finish*	Kg. 1	**€ 57,00**
Art. 9056 91	**Oro** / *Gold finish*	Kg. 1	**€ 81,00**
Art. 9056 93	**Bronzo** / *Bronze finish*	Kg. 1	**€ 81,00**

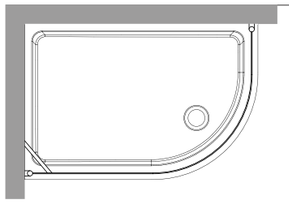

Cabina doccia semicircolare DX per piatto doccia 80x120 DX.
Shower enclosure for corner shower-tray 80x120 right side.

Vetro temperato mm 6 trasparente profili in alluminio.
Transparent 6 mm tempered glass with aluminium frame.

Art. 9137 T0	**Cromo** / *Chrome finish*	Kg. 52	**€ 2.695,00**
Art. 9137 T1	**Oro** / *Gold finish*	Kg. 52	**€ 2.886,00**
Art. 9137 T3	**Bronzo** / *Bronze finish*	Kg. 52	**€ 2.886,00**

Vetro temperato mm 6 sabbiato profili in alluminio.
Sand blasted 6 mm tempered glass with aluminium frame.

Art. 9137 S0	**Cromo** / *Chrome finish*	Kg. 52	**€ 3.399,00**
Art. 9137 S1	**Oro** / *Gold finish*	Kg. 52	**€ 3.550,00**
Art. 9137 S3	**Bronzo** / *Bronze finish*	Kg. 52	**€ 3.550,00**

**** Colori lucidi** *Glossy colours*

03	**04**	**05**	**06**
Tabacco	**Nero**	**Pergamon**	**Caramello**
Tobacco	Black	Pergamon	Caramel

**** Colori matt** *Matt colours*

30	**31**	**81**	**11**
Bianco	**Nero**	**Nocciola**	**Verde**
White	Black	Hazel	Green

Piatto doccia semicircolare 80x120 SX.
Corner shower-tray 80x120 left side.

Art. 1333 01	**Bianco lucido** / Glossy *white*	Kg. 62	**€ 1.220,00**
Art. 1333 **	**Colori lucidi** / *Glossy colours*	Kg. 62	**€ 1.952,00**
Art. 1333 **	**Colori matt** / *Matt colours*	Kg. 62	**€ 1.952,00**

Piletta sifonata ø90 per piatti doccia.
Drain plug ø90 for shower trays.

Art. 9056 01	**Cromo** / *Chrome finish*	Kg. 1	**€ 57,00**
Art. 9056 91	**Oro** / *Gold finish*	Kg. 1	**€ 81,00**
Art. 9056 93	**Bronzo** / *Bronze finish*	Kg. 1	**€ 81,00**

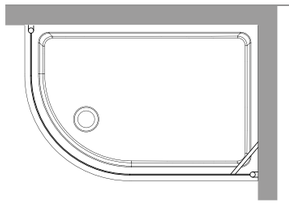

Cabina doccia semicircolare SX per piatto doccia 80x120 SX.
Shower enclosure for corner shower-tray 80x120 left side.

Vetro temperato mm 6 trasparente profili in alluminio.
Transparent 6 mm tempered glass with aluminium frame.

Art. 9138 T0	**Cromo** / *Chrome finish*	Kg. 52	**€ 2.694,00**
Art. 9138 T1	**Oro** / *Gold finish*	Kg. 52	**€ 2.886,00**
Art. 9138 T3	**Bronzo** / *Bronze finish*	Kg. 52	**€ 2.886,00**

Vetro temperato mm 6 sabbiato profili in alluminio.
Sand blasted 6 mm tempered glass with aluminium frame.

Art. 9138 S0	**Cromo** / *Chrome finish*	Kg. 52	**€ 3.399,00**
Art. 9138 S1	**Oro** / *Gold finish*	Kg. 52	**€ 3.550,00**
Art. 9138 S3	**Bronzo** / *Bronze finish*	Kg. 52	**€ 3.550,00**

**** Colori lucidi** *Glossy colours*

03	**04**	**05**	**06**
Tabacco	**Nero**	**Pergamon**	**Caramello**
Tobacco	Black	Pergamon	Caramel

**** Colori matt** *Matt colours*

30	**31**	**81**	**11**
Bianco	**Nero**	**Nocciola**	**Verde**
White	Black	Hazel	Green

3536
CENTO - 140 x 45
lavabo / *washbasin*

3535
CENTO - 140 x 45
lavabo / *washbasin*

3534
CENTO - 120 x 45
lavabo / *washbasin*

3550
CENTO - 100 x 45
lavabo / *washbasin*

3583
CENTO - 100 x 45
lavabo / *washbasin*

3533
CENTO - 80 x 45
lavabo / *washbasin*

3532
CENTO - 70 x 45
lavabo / *washbasin*

3531
CENTO - 60 x 45
lavabo / *washbasin*

3530
CENTO - 50 x 45
lavabo / *washbasin*

3537
L. 45 x P. 25
lavabo sospeso
wall hung washbasin

3541
L. 45 x P. 45
lavabo angolo sospeso
wall hung corner washbasin

3544
45 x 45
lavabo / *washbasin*

3557
CENTO - ø45
lavabo / *washbasin*

3558
CENTO - ø35
lavabo / *washbasin*

STRUTTURE E MENSOLE ABBINABILI / *MATCHING FRAMES AND SHELVES*

9240
CENTO
struttura a terra
freestanding unit

9247
CENTO
struttura sospesa
wall-hung unit

CENTO
struttura a terra
freestanding unit

CENTO
struttura sospesa
wall-hung unit

9151
CENTO - 60 cm
mobile sospeso con cassetto
wall-hung cabinet with drawer

9050
CENTO - 60 cm
mobile sospeso con vano a giorno
wall-hung cabinet with open space

CENTO

CENTO lavabo monoforo 50x45 sospeso o appoggio.
CENTO One hole wall hung or counter top washbasin 50x45.

Art. 3530 01	**Bianco lucido** / Glossy *white*	Kg. 14	**€ 254,00**
Art. 3530 30	**Bianco matt /** *matt white*	Kg. 14	**€ 385,00**

CENTO lavabo monoforo 60x45 sospeso o appoggio.
CENTO One hole wall hung or counter top washbasin 60x45.

Art. 3531 01	**Bianco lucido** / Glossy *white*	Kg. 15	**€ 254,00**
Art. 3531 30	**Bianco matt /** *matt white*	Kg. 15	**€ 385,00**

CENTO lavabo monoforo 70x45 sospeso, appoggio.
CENTO One hole wall hung or counter top washbasin 70x45.

Art. 3532 01	**Bianco lucido** / Glossy *white*	Kg. 17	**€ 303,00**
Art. 3532 30	**Bianco matt /** *matt white*	Kg. 17	**€ 439,00**

CENTO lavabo monoforo 80x45 sospeso, appoggio.
CENTO One hole wall hung or counter top washbasin 80x45.

Art. 3533 01	**Bianco lucido** / Glossy *white*	Kg. 20	**€ 338,00**
Art. 3533 30	**Bianco matt /** *matt white*	Kg. 20	**€ 473,00**

CENTO lavabo monoforo 100x45 con piani laterali, sospeso, appoggio.
CENTO one hole wall hung or counter top washbasin cm 100x45 with side shelf space.

Art. 3550 01	**Bianco lucido** / Glossy *white*	Kg. 25	**€ 395,00**
Art. 3550 30	**Bianco matt /** *matt white*	Kg. 25	**€ 553,00**

CENTO lavabo monoforo 100x45 sospeso o appoggio.
CENTO One hole wall hung or counter top washbasin 100x45.

Art. 3583 01	**Bianco lucido** / Glossy *white*	Kg. 25	**€ 450,00**
Art. 3583 30	**Bianco matt /** *matt white*	Kg. 25	**€ 588,00**

CENTO lavabo monoforo 120x45 sospeso, appoggio.
CENTO One hole wall hung or counter top washbasin 120x45.

Art. 3534 01	**Bianco lucido** / Glossy *white*	Kg. 26	**€ 507,00**
Art. 3534 30	**Bianco matt /** *matt white*	Kg. 26	**€ 642,00**

CENTO lavabo monoforo 140x45 cm con ripiani laterali, sospeso, appoggio.
CENTO one hole wall hung or counter top washbasin cm 140x45 with side shelf space

Art. 3535 01	**Bianco lucido** / Glossy *white*	Kg. 28	**€ 765,00**
Art. 3535 30	**Bianco matt /** *matt white*	Kg. 28	**€ 957,00**

CENTO lavabo monoforo 140x45 doppia vasca sospeso o appoggio.
CENTO One hole wall hung or counter top double basin 140x45.

Art. 3536 01	**Bianco lucido** / Glossy *white*	Kg. 31	**€ 888,00**
Art. 3536 30	**Bianco matt /** *matt white*	Kg. 31	**€ 1.080,00**

CENTO mobile sospeso 60cm con cassetto.
CENTO wall-hung cabinet 60cm with drawer.

Art. 9151 30	**Bianco matt /** *matt white*	Kg. 10	**€ 887,00**
Art. 9151 31	**Nero matt /** *matt black*	Kg. 10	**€ 887,00**
Art. 9151 59	**Grigio matt /** *matt grey*	Kg. 10	**€ 887,00**
Art. 9151 81	**Nocciola matt /** *Matt Hazel*	Kg. 10	**€ 887,00**

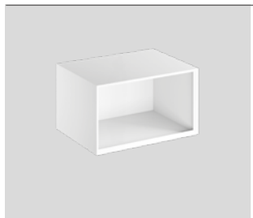

CENTO mobile sospeso 60cm con vano a giorno.
CENTO wall-hung cabinet 60cm with open space.

Art. 9150 30	**Bianco matt /** *matt white*	Kg. 7	**€ 740,00**
Art. 9150 31	**Nero matt /** *matt black*	Kg. 7	**€ 740,00**
Art. 9150 59	**Grigio matt /** *matt grey*	Kg. 7	**€ 740,00**
Art. 9150 81	**Nocciola matt /** *Matt Hazel*	Kg. 7	**€ 740,00**

Lavabo 45x25 appoggio monoforo (4 lati smaltati).
One hole free standing washbasin 45x25 (4 glazed sides).

Art. 3537 01	**Bianco lucido** / Glossy *white*	Kg. 7	**€ 245,00**

Lavabo 45x25 sospeso monoforo (centrale).
One hole wall hung washbasin 45x25 (central).

Art. 3537 01C	**Bianco lucido** / Glossy *white*	Kg. 7	**€ 245,00**

Lavabo 45x25 sospeso monoforo (SX).
One hole wall hung washbasin 45x25 (LEFT).

Art. 3537 01L	**Bianco lucido** / Glossy *white*	Kg. 7	**€ 245,00**

Lavabo 45x25 sospeso monoforo (DX).
One hole wall hung washbasin 45x25 (RIGHT).

Art. 3537 01R	**Bianco lucido** / Glossy *white*	Kg. 7	**€ 245,00**

Lavabo 45x45 appoggio (4 lati smaltati).
Free standing washbasin 45x45 (4 glazed sides).

Art. 3544 01	**Bianco lucido** / Glossy *white*	Kg. 10	**€ 296,00**

Lavabo 45 Angolo sospeso o appoggio monoforo.
Wall hung or counter top corner basin 45 cm.

Art. 3541 01	**Bianco lucido** / Glossy *white*	Kg. 9	**€ 286,00**

CENTO lavabo tondo 45 appoggio o incasso.
CENTO round shaped free standing or inset basin 45 cm.

Art. 3557 01	**Bianco lucido** / Glossy *white*	Kg. 12	**€ 293,00**

CENTO lavabo tondo 35 appoggio o incasso.
CENTO round shaped free standing or inset basin 35 cm.

Art. 3558 01	**Bianco lucido** / Glossy *white*	Kg. 7	**€ 226,00**

Piletta CLICK-CLACK/SCARICO LIBERO 1”1/4 con tappo in ceramica.
Waste set click-clack or non-closing 1”1/4 for overflow prevention and ceramic cover.

Art. 9233 01	**Bianco lucido** / Glossy *white*	Kg. 1	**€ 57,00**
Art. 9233 30	**Bianco matt /** *matt white*	Kg. 1	**€ 65,00**

Piletta NERO MATT CLICK-CLACK/SCARICO LIBERO 1”1/4 con tappo in ceramica.
Matt black waste set click-clack or non-closing 1”1/4 for overflow prevention and ceramic cover.

Art. 9234 01	**Bianco lucido** / Glossy *white*	Kg. 1	**€ 75,00**
Art. 9234 30	**Bianco matt /** *matt white*	Kg. 1	**€ 86,00**

Sifone Lavabo Lux 1” 1/4.
Lux bottle trap 1” 1/4 for washbasin.

Art. 9235 90	**Cromo** / *Chrome finish*	Kg. 2	**€ 135,00**
Art. 9235 30	**Bianco matt /** *matt white*	Kg. 2	**€ 174,00**
Art. 9235 31	**Nero matt /** *matt black*	Kg. 2	**€ 174,00**
Art. 9235 94	**Nichel /** *Nichel*	Kg. 2	**€ 248,00**

Sifone Lavabo 1” 1/4.
Bottle trap 1” 1/4 for washbasin.

Art. 9280 90	**Cromo** / *Chrome finish*	Kg. 2	**€ 60,00**
Art. 9280 31	**Nero matt** / *Matt black*	Kg. 2	**€ 80,00**
Art. 9280 93	**Ottone spazzolato** / *Brushed brass*	Kg. 2	**€ 80,00**
Art. 9280 94	**Acciaio spazzolato** / *Brushed steel*	Kg. 2	**€ 80,00**

Fissaggi per lavabo parete in muratura.
Washbasin fixing screws for solid-wall.

Art. 7602 90			**€ 5,00**

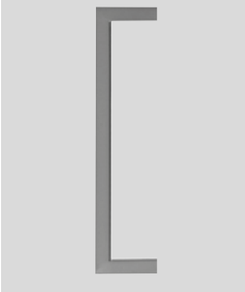

Portasciugamani mm 375 FRONTALE per art. 3537, 3539.
FRONT towel rail mm 375 for art. 3537, 3539.

Art. 9115 01	**Finitura ottone cromato** / *brass chrome finish*	Kg. 1	**€ 79,00**

Portasciugamani mm 410 FRONTALE per art. 3530, e LATERALE per art. 3530, 3531, 3532, 3533, 3534, 3535, 3536, 3545, 3550 e 3583
FRONT towel rail mm 410 for art. 3530 and SIDE for art. 3530, 3531, 3532, 3533, 3534, 3535, 3536, 3545, 3550 and 3583

Art. 9116 01	**Finitura ottone cromato** / *brass chrome finish*	Kg. 1	**€ 79,00**

Portasciugamani mm 500 FRONTALE per art. 3531.
FRONT towel rail mm 500 for art. 3531.

Art. 9117 01	**Finitura ottone cromato** / *brass chrome finish*	Kg. 1	**€ 85,00**

Portasciugamani mm 560 FRONTALE per art. 3532, dx e sx per art. 3534 e 3536.
FRONT towel rail mm 560 for art. 3532, left and/or right side of the front for item 3534 and 3536..

Art. 9118 01	**Finitura ottone cromato** / *brass chrome finish*	Kg. 1	**€ 93,00**

Portasciugamani mm 640 FRONTALE dx e sx per art. 3535.
FRONT towel rail mm 640 left and/or right side of the front for art. 3535.

Art. 9119 01	**Finitura ottone cromato** / *brass chrome finish*	Kg. 1	**€ 101,00**

Portasciugamani mm 682 FRONTALE per art. 3533, 3550 e 3583.
FRONT towel rail mm 682 for art. 3533, 3550 and 3583.

Art. 9120 01	**Finitura ottone cromato** / *brass chrome finish*	Kg. 1	**€ 134,00**

Cento struttura a terra in acciaio con ripiano in metallo nero matt.
Cento steel free standing unit with metal shelf black matt.

Art. 9240 31	cm 50x45	Kg. 6	**€ 476,00**
Art. 9241 31	cm 60x45	Kg. 6	**€ 501,00**
Art. 9242 31	cm 70x45	Kg. 8	**€ 526,00**
Art. 9243 31	cm 80x45	Kg. 8	**€ 555,00**
Art. 9244 31	cm 100x45	Kg. 9	**€ 644,00**
Art. 9245 31	cm 120x45	Kg. 10	**€ 670,00**
Art. 9246 31	cm 140x45	Kg. 11	**€ 803,00**

Cento struttura sospesa in acciaio con ripiano in metallo nero matt.
Cento steel wall hung unit with metal shelf black matt.

Art. 9247 31	cm 50x45	Kg. 5	**€ 402,00**
Art. 9248 31	cm 60x45	Kg. 5	**€ 427,00**
Art. 9249 31	cm 70x45	Kg. 6	**€ 452,00**
Art. 9250 31	cm 80x45	Kg. 6	**€ 526,00**
Art. 9251 31	cm 100x45	Kg. 7	**€ 574,00**
Art. 9252 31	cm 120x45	Kg. 8	**€ 609,00**
Art. 9253 31	cm 140x45	Kg. 9	**€ 713,00**

Struttura terra in ottone cromato per lavabo.
Brass free standing unit chrome finish for washbasin.

Art. 9121 K1	cm 70x45	Kg. 3	**€ 586,00**
Art. 9122 K1	cm 80x45	Kg. 4	**€ 595,00**
Art. 9152 K1	cm 100x45	Kg. 4	**€ 632,00**
Art. 9123 K1	cm 120x45	Kg. 4	**€ 641,00**
Art. 9124 K1	cm 140x45	Kg. 4	**€ 662,00**

Struttura sospesa in ottone cromato per lavabo.
Wall hung brass unit chrome finish for washbasin.

Art. 9125 K1	cm 70x45	Kg. 12	**€ 632,00**
Art. 9126 K1	cm 80x45	Kg. 13	**€ 641,00**
Art. 9153 K1	cm 100x45	Kg. 15	**€ 653,00**
Art. 9127 K1	cm 120x45	Kg. 17	**€ 667,00**
Art. 9128 K1	cm 140x45	Kg. 19	**€ 680,00**

5742
120 x 40 x h25
lavabo / *washbasin*

5743
100 x 40 x h25
lavabo / *washbasin*

7811
120
mobile / *cabinet*

7812
100
mobile / *cabinet*

5741
80x46,5xh35
lavabo / *washbasin*

5740
60 x 46,5 x h35
lavabo / *washbasin*

7810
60
mobile / *cabinet*

7813
coppia piedi in metallo
metal pair legs

7814 - 7815 - 7816
pianetto per lavabo
shelf for washbasin

KANAAL

DESIGN MASSIMILIANO CICCONI

Lavabo 120x40xh25 cm sospeso o appoggio (2/3 fori su richiesta).
Wall hung or counter top washbasin 120x40xh25 cm (two or three holes on demand).

Art. 5742 01	**Bianco lucido /** *Glossy white*		**€ 785,00**
Art. 5742 **	**Colori lucidi** / *Glossy colours*		**€ 917,00**
Art. 5742 31	**Nero matt** / *Matt blakc*		**€ 998,00**
Art. 5742 **	**Colori matt** / *Matt colours*		**€ 917,00**

Lavabo 100x40xh25 cm sospeso o appoggio (2/3 fori su richiesta).
Wall hung or counter top washbasin 100x40xh25 cm (two or three holes on demand).

Art. 5743 01	**Bianco lucido /** *Glossy white*		**€ 604,00**
Art. 5743 **	**Colori lucidi** / *Glossy colours*		**€ 735,00**
Art. 5743 31	**Nero matt** / *Matt blakc*		**€ 825,00**
Art. 5743 **	**Colori matt** / *Matt colours*		**€ 735,00**

Lavabo 80x46,5xh35 cm sospeso o appoggio (2/3 fori su richiesta).
Wall hung or counter top washbasin 80x46,5xh35 cm (two or three holes on demand).

Art. 5741 01	**Bianco lucido /** *Glossy white*		**€ 785,00**
Art. 5741 **	**Colori lucidi** / *Glossy colours*		**€ 917,00**
Art. 5741 31	**Nero matt** / *Matt blakc*		**€ 998,00**
Art. 5741 **	**Colori matt** / *Matt colours*		**€ 917,00**

Lavabo 60x46,5xh35 cm sospeso o appoggio (2/3 fori su richiesta).
Wall hung or counter top washbasin 60x46,5xh35 cm (two or three holes on demand).

Art. 5740 01	**Bianco lucido /** *Glossy white*		**€ 656,00**
Art. 5740 **	**Colori lucidi** / *Glossy colours*		**€ 788,00**
Art. 5740 31	**Nero matt** / *Matt blakc*		**€ 875,00**
Art. 5740 **	**Colori matt** / *Matt colours*		**€ 788,00**

Piletta CROMO CLICK-CLACK/SCARICO LIBERO 1”1/4 con tappo in ceramica.
Chrome waste set click-clack or non-closing 1”1/4 for overflow prevention and ceramic cover.

Art. 9233 01	**Bianco lucido** / Glossy *white*	Kg. 1	**€ 57,00**
Art. 9233 **	**Colori lucidi** / *Glossy colours*	Kg. 1	**€ 65,00**
Art. 9233 **	**Colori matt** / *Matt colours*	Kg. 1	**€ 65,00**

Piletta NERO MATT CLICK-CLACK/SCARICO LIBERO 1”1/4 con tappo in ceramica.
Matt black waste set click-clack or non-closing 1”1/4 for overflow prevention and ceramic cover.

Art. 9234 01	**Bianco lucido** / Glossy *white*	Kg. 1	**€ 75,00**
Art. 9234 **	**Colori lucidi** / *Glossy colours*	Kg. 1	**€ 86,00**
Art. 9234 **	**Colori matt** / *Matt colours*	Kg. 1	**€ 86,00**

**** Colori lucidi** *Glossy colours*

03 **Tabacco** Tobacco
07 **Zafferano** Saffron
08 **Menta** Mint
09 **Malva** Muave
10 **Lichene** Lichen

**** Colori matt** *Matt colours*

30 **Bianco** White
31 **Nero** Black
59 **Grigio** Grey
11 **Verde** Green
81 **Nocciola** Hazel

Mobile sospeso con cassetto per lavabo 120 cm.
Wall hung cabinet with drawer for washbasin 120 cm.

Art. 7811 **	**Colcolori matt** / *Matt colours*		**€ 887,00**

Mobile sospeso con cassetto per lavabo 100 cm.
Wall hung cabinet with drawer for washbasin 100 cm.

Art. 7812 **	**Colori matt** / *Matt colours*		**€ 887,00**

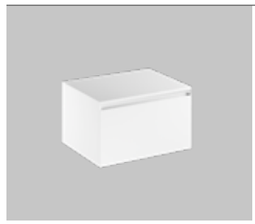

Mobile sospeso 60 cm con cassetto e piano in vetro.
Wall hung cabinet 60 cm with drawer and glass top.

Art. 7810 **	**Colori matt** / *Matt colours*		**€ 887,00**

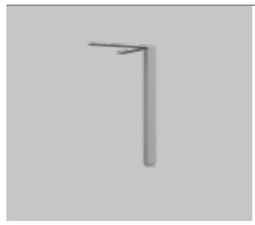

Coppia piedi in metallo per mobili art. 7811 - 7812.
Metal pair legs for cabinet art. 7811 - 7812.

Art. 7813 31	**Nero matt /** *matt black*		**€ 132,00**
Art. 7813 94	**Nickel satinato /** *satin nickel*		**€ 132,00**

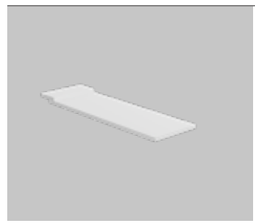

Pianetto Bianco Matt in Krion® per lavabo.
Matt white Krion® shelf for washbasin.

Art. 7814 30	**per lavabo Kanaal cm 60 (art. 5740) /** *for Kanaal washbasin cm 60 (art .5740)*		**€ 152,00**
Art. 7815 30	**per lavabo Kanaal cm 100/120 (art. 5743 e 5742)** *for Kanaal washbasin cm 100/120 (art .5743 and 5742)*		**€ 152,00**
Art. 7816 30	**per lavabo Kanaal cm 80 (art. 5741) /** *for Kanaal washbasin cm 80 (art .5741)*		**€ 152,00**

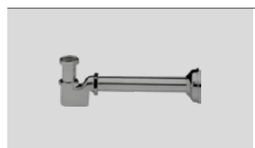

Sifone “Molecola” 1” ¼.
Siphon “Molecola” ¼.

Art. 9205 90	**Cromo** / *Chrome finish*	Kg. 1	**€ 60,00**

**** Colori matt** *Matt colours*

30 **Bianco** White
31 **Nero** Black
59 **Grigio** Grey
11 **Verde** Green
81 **Nocciola** Hazel

5541
OKE - ø40 x h15
lavabo / *washbasin*

5539
OKE - ø40 x h20
lavabo / *washbasin*

5540
OKE - ø30 x h15
lavabo / *washbasin*

5574 / 5575
OKE - ø40
colonna / *pedestal*

5570 / 5572
OKE - ø30
colonna / *pedestal*

5544
HAKO - 40 x 40
lavabo / *washbasin*

5543
HAKO - 30 x 30
lavabo / *washbasin*

5571 / 5573
HAKO - 30 x 30
colonna / *pedestal*

Oke Lavabo appoggio ø40xh15 cm.
Oke Countertop washbasin ø40xh15 cm.

Art. 5541 01	**Bianco lucido** / Glossy *white*		Kg. 10	**€ 289,00**
Art. 5541 01TK	**Bianco Tech /** *Tech White*	KERASAN+TECH	Kg. 10	**€ 333,00**
Art. 5541 **	**Colori lucidi** / *Glossy colours*		Kg. 10	**€ 419,00**
Art. 5541 **	**Colori matt** / *Matt colours*		Kg. 10	**€ 419,00**

Oke Lavabo appoggio ø40xh20 cm.
Oke Countertop washbasin ø40xh20 cm.

Art. 5539 01	**Bianco lucido** / Glossy *white*		Kg. 12	**€ 341,00**
Art. 5539 01TK	**Bianco Tech /** *Tech White*	KERASAN+TECH	Kg. 12	**€ 393,00**
Art. 5539 **	**Colori lucidi** / *Glossy colours*		Kg. 12	**€ 495,00**
Art. 5539 **	**Colori matt** / *Matt colours*		Kg. 12	**€ 495,00**

Oke Lavabo appoggio ø30xh15 cm.
Oke Countertop washbasin ø30xh15 cm.

Art. 5540 01	**Bianco lucido** / Glossy *white*		Kg. 7	**€ 250,00**
Art. 5540 01TK	**Bianco Tech /** *Tech White*	KERASAN+TECH	Kg. 7	**€ 288,00**
Art. 5540 **	**Colori lucidi** / *Glossy colours*		Kg. 7	**€ 380,00**
Art. 5540 **	**Colori matt** / *Matt colours*		Kg. 7	**€ 380,00**

Oke Colonna ø30 cm scarico a parete per art 5540 completa di fissaggi WB5N.
Oke pedestal ø30 cm wall drain fixing screws WB5N included for art 5540.

Art. 5570 01	**Bianco lucido** / Glossy *white*		Kg. 28	**€ 316,00**
Art. 5570 01TK	**Bianco Tech /** *Tech White*	KERASAN+TECH	Kg. 28	**€ 364,00**
Art. 5570 **	**Colori lucidi** / *Glossy colours*		Kg. 28	**€ 473,00**
Art. 5570 **	**Colori matt** / *Matt colours*		Kg. 28	**€ 473,00**

Oke Colonna ø30 cm scarico a suolo completa di sifone e di fissaggi WB5N per art 5540.
Oke pedestal ø30 cm floor drain, siphon fixing screws WB5N included for art 5540.

Art. 5572 01	**Bianco lucido** / Glossy *white*		Kg. 28	**€ 316,00**
Art. 5572 01TK	**Bianco Tech /** *Tech White*	KERASAN+TECH	Kg. 28	**€ 364,00**
Art. 5572 **	**Colori lucidi** / *Glossy colours*		Kg. 28	**€ 473,00**
Art. 5572 **	**Colori matt** / *Matt colours*		Kg. 28	**€ 473,00**

**** Colori lucidi** *Glossy colours*

03 **Tabacco** Tobacco
07 **Zafferano** Saffron
08 **Menta** Mint
09 **Malva** Muave
10 **Lichene** Lichen

**** Colori matt** *Matt colours*

30 **Bianco** White
31 **Nero** Black
59 **Grigio** Grey
11 **Verde** Green
81 **Nocciola** Hazel
75 **Borgogna** Borgogna
88 **Bruno** Bruno
89 **Ferro** Ferro

ordine minino 5 pezzi stesso articolo e tempi di consegna superiori a 40 giorni.
minimum order of 5 pieces of the same item and delivery times exceeding 40 days.

Oke Colonna ø40 cm scarico a parete per art 5541 completa di fissaggi WB5N.
Oke pedestal ø40 cm wall drain fixing screws WB5N included for art 5541.

Art. 5574 01	**Bianco lucido** / Glossy *white*		Kg. 32	**€ 394,00**
Art. 5574 01TK	**Bianco Tech /** *Tech White*	KERASAN+TECH	Kg. 32	**€ 452,00**
Art. 5574 **	**Colori lucidi** / *Glossy colours*		Kg. 32	**€ 590,00**
Art. 5574 **	**Colori matt** / *Matt colours*		Kg. 32	**€ 590,00**

Oke Colonna ø40 cm scarico a suolo completa di sifone e di fissaggi WB5N per art 5541.
Oke pedestal ø40 cm floor drain, siphon fixing screws WB5N included for art 5541.

Art. 5575 01	**Bianco lucido** / Glossy *white*		Kg. 32	**€ 394,00**
Art. 5575 01TK	**Bianco Tech /** *Tech White*	KERASAN+TECH	Kg. 32	**€ 452,00**
Art. 5575 **	**Colori lucidi** / *Glossy colours*		Kg. 32	**€ 590,00**
Art. 5575 **	**Colori matt** / *Matt colours*		Kg. 32	**€ 590,00**

Piletta CROMO CLICK-CLACK/SCARICO LIBERO 1”1/4 con tappo in ceramica.
Chrome waste set click-clack or non-closing 1”1/4 for overflow prevention and ceramic cover.

Art. 9233 01	**Bianco lucido** / Glossy *white*		Kg. 1	**€ 57,00**
Art. 9233 01TK	**Bianco Tech /** *Tech White*	KERASAN+TECH	Kg. 1	**€ 65,00**
Art. 9233 **	**Colori lucidi** / *Glossy colours*		Kg. 1	**€ 65,00**
Art. 9233 **	**Colori matt** / *Matt colours*		Kg. 1	**€ 65,00**

Piletta NERO MATT CLICK-CLACK/SCARICO LIBERO 1”1/4 con tappo in ceramica.
Matt black waste set click-clack or non-closing 1”1/4 for overflow prevention and ceramic cover.

Art. 9234 01	**Bianco lucido** / Glossy *white*		Kg. 1	**€ 75,00**
Art. 9234 01TK	**Bianco Tech /** *Tech White*	KERASAN+TECH	Kg. 1	**€ 86,00**
Art. 9234 **	**Colori lucidi** / *Glossy colours*		Kg. 1	**€ 86,00**
Art. 9234 **	**Colori matt** / *Matt colours*		Kg. 1	**€ 86,00**

**** Colori lucidi** *Glossy colours*

03 **Tabacco** Tobacco
07 **Zafferano** Saffron
08 **Menta** Mint
09 **Malva** Muave
10 **Lichene** Lichen

**** Colori matt** *Matt colours*

30 **Bianco** White
31 **Nero** Black
59 **Grigio** Grey
11 **Verde** Green
81 **Nocciola** Hazel
75 **Borgogna** Borgogna
88 **Bruno** Bruno
89 **Ferro** Ferro

ordine minino 5 pezzi stesso articolo e tempi di consegna superiori a 40 giorni.
minimum order of 5 pieces of the same item and delivery times exceeding 40 days.

Hako Lavabo appoggio 40x40xh15 cm.
Hako Freestanding washbasin 40x40xh15 cm.

Art. 5544 01	**Bianco lucido** / Glossy *white*	Kg. 12	**€ 290,00**
Art. 5544 01TK	**Bianco Tech /** *Tech White* KERASAN+TECH	Kg. 12	**€ 334,00**
Art. 5544 **	**Colori lucidi** / *Glossy colours*	Kg. 12	**€ 419,00**
Art. 5544 **	**Colori matt** / *Matt colours*	Kg. 12	**€ 419,00**

Hako Lavabo appoggio 30x30xh15 cm.
Hako Freestanding washbasin 30x30h15 cm.

Art. 5543 01	**Bianco lucido** / Glossy *white*	Kg. 7	**€ 250,00**
Art. 5543 01TK	**Bianco Tech /** *Tech White* KERASAN+TECH	Kg. 7	**€ 288,00**
Art. 5543 **	**Colori lucidi** / *Glossy colours*	Kg. 7	**€ 380,00**
Art. 5543 **	**Colori matt** / *Matt colours*	Kg. 7	**€ 380,00**

Hako Colonna 30x30 cm scarico a parete per art 5543 completa di fissaggi WB5N.
Hako pedestal 30x30 cm wall drain fixing screws WB5N included for art 5543.

Art. 5571 01	**Bianco lucido** / Glossy *white*	Kg. 34	**€ 316,00**
Art. 5571 01TK	**Bianco Tech /** *Tech White* KERASAN+TECH	Kg. 34	**€ 364,00**
Art. 5571 **	**Colori lucidi** / *Glossy colours*	Kg. 34	**€ 473,00**
Art. 5571 **	**Colori matt** / *Matt colours*	Kg. 34	**€ 473,00**

Hako Colonna 30x30 cm scarico a suolo completa di sifone e di fissaggi WB5N per art 5543.
Hako pedestal 30x30 cm floor drain, siphon fixing screws WB5N included for art 5543.

Art. 5573 01	**Bianco lucido** / Glossy *white*	Kg. 34	**€ 316,00**
Art. 5573 01TK	**Bianco Tech /** *Tech White* KERASAN+TECH	Kg. 34	**€ 364,00**
Art. 5573 **	**Colori lucidi** / *Glossy colours*	Kg. 34	**€ 473,00**
Art. 5573 **	**Colori matt** / *Matt colours*	Kg. 34	**€ 473,00**

**** Colori lucidi** *Glossy colours*

03 **Tabacco** Tobacco
07 **Zafferano** Saffron
08 **Menta** Mint
09 **Malva** Muave
10 **Lichene** Lichen

**** Colori matt** *Matt colours*

30 **Bianco** White
31 **Nero** Black
59 **Grigio** Grey
11 **Verde** Green
81 **Nocciola** Hazel
75 **Borgogna** Borgogna
88 **Bruno** Bruno
89 **Ferro** Ferro

ordine minino 5 pezzi stesso articolo e tempi di consegna superiori a 40 giorni.
minimum order of 5 pieces of the same item and delivery times exceeding 40 days.

Piletta CROMO CLICK-CLACK/SCARICO LIBERO 1”1/4 con tappo in ceramica.
Chrome waste set click-clack or non-closing 1”1/4 for overflow prevention and ceramic cover.

Art. 9233 01	**Bianco lucido** / Glossy *white*	Kg. 1	**€ 57,00**
Art. 9233 01TK	**Bianco Tech /** *Tech White* KERASAN+TECH	Kg. 1	**€ 65,00**
Art. 9233 **	**Colori lucidi** / *Glossy colours*	Kg. 1	**€ 65,00**
Art. 9233 **	**Colori matt** / *Matt colours*	Kg. 1	**€ 65,00**

Piletta NERO MATT CLICK-CLACK/SCARICO LIBERO 1”1/4 con tappo in ceramica.
Matt black waste set click-clack or non-closing 1”1/4 for overflow prevention and ceramic cover.

Art. 9234 01	**Bianco lucido** / Glossy *white*	Kg. 1	**€ 75,00**
Art. 9234 01TK	**Bianco Tech /** *Tech White* KERASAN+TECH	Kg. 1	**€ 86,00**
Art. 9234 **	**Colori lucidi** / *Glossy colours*	Kg. 1	**€ 86,00**
Art. 9234 **	**Colori matt** / *Matt colours*	Kg. 1	**€ 86,00**

**** Colori lucidi** *Glossy colours*

03 **Tabacco** Tobacco
07 **Zafferano** Saffron
08 **Menta** Mint
09 **Malva** Muave
10 **Lichene** Lichen

**** Colori matt** *Matt colours*

30 **Bianco** White
31 **Nero** Black
59 **Grigio** Grey
11 **Verde** Green
81 **Nocciola** Hazel
75 **Borgogna** Borgogna
88 **Bruno** Bruno
89 **Ferro** Ferro

ordine minino 5 pezzi stesso articolo e tempi di consegna superiori a 40 giorni.
minimum order of 5 pieces of the same item and delivery times exceeding 40 days.

SHAPE

5470 01
SHAPE - 102 x 52
lavabo / *washbasin*

5480 01
SHAPE - 122 x 52
lavabo / *washbasin*

STRUTTURE E MENSOLE ABBINABILI / *MATCHING FRAMES AND SHELVES*

Lavabo 102x52 cm incasso bianco (monoforo/tre fori a richiesta).
102x52 cm white single hole washbasin (one hole/three holes on demand).

Art. 5470 01	**Bianco lucido** / Glossy *white*	Kg. 17	**€ 581,00**
Art. 5470 30	**Bianco matt /** *matt white*	Kg. 17	**€ 692,00**
Art. 5470 31	**Nero matt /** *matt black*	Kg. 17	**€ 692,00**

LOUISE struttura sospesa in acciaio inox nero matt con ripiano in gres nero per lavabo Shape 102 cm.
Wall-hung matt black stainless steel vanity unit with black gres with shelf for 102 cm Shape washbasin.

Art. 9324K1		Kg. 13	**€ 1.026,00**

LOUISE struttura sospesa in acciaio inox nero matt con ripiano in gres bianco per lavabo Shape 102 cm.
Wall-hung matt black stainless steel vanity unit with white gres with shelf for 102 cm Shape washbasin.

Art. 9324K2		Kg. 13	**€ 1.026,00**

LOUISE struttura a terra in acciaio inox nero matt con ripiano in gres nero per lavabo Shape 102 cm.
Floor-standing matt black stainless steel vanity unit with black gres with shelf for 102 cm Shape washbasin.

Art. 9333K1		Kg. 14	**€ 1.180,00**

LOUISE struttura a terra in acciaio inox nero matt con ripiano in gres bianco per lavabo Shape 102 cm.
Floor-standing matt black stainless steel vanity unit with white gres with shelf for 102 cm Shape washbasin.

Art. 9333K2		Kg. 14	**€ 1.180,00**

THELMA struttura a terra in acciaio inox nero matt per lavabo Shape 102 cm cassetto nero matt con frontale rovere.
Matt black stainless steel frame and matt black drawer with oak front panel for 102 cm Shape washbasin.

Art. 9326K1		Kg. 25	**€ 1.540,00**

MOBILE sospeso bianco con frontale rovere e sifone salvaspazio per lavabo Shape 102 cm.
White wall-hung vanity unit with oak frontal panel and space-saving bottle trap for 102 cm Shape washbasin.

Art. 9325K1		Kg. 28	**€ 1.070,00**

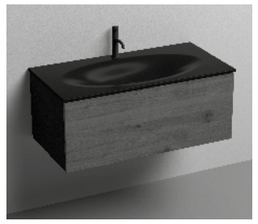

MOBILE sospeso nero con frontale rovere e sifone salvaspazio per lavabo Shape 102 cm.
Black wall-hung vanity unit with oak frontal panel and space-saving bottle trap for 102 cm Shape washbasin.

Art. 9325K2		Kg. 28	**€ 1.070,00**

MOBILE a terra bianco con frontale rovere e sifone salvaspazio per lavabo Shape 102 cm.
White floor-standing vanity unit with oak frontal panel and space-saving bottle trap for 102 cm Shape washbasin.

Art. 9334K1		Kg. 34	**€ 1.785,00**

MOBILE a terra nero con frontale rovere e sifone salvaspazio per lavabo Shape 102 cm.
Black floor-standing vanity unit with oak frontal panel and space-saving bottle trap for 102 cm Shape washbasin.

Art. 9334K2		Kg. 34	**€ 1.785,00**

Lavabo 122x52 cm incasso bianco (monoforo/tre fori a richiesta).
122x52 cm white single hole washbasin (one hole/three holes on demand).

Art. 5480 01	**Bianco lucido** / Glossy *white*	Kg. 21	**€ 664,00**
Art. 5480 30	**Bianco matt /** *matt white*	Kg. 21	**€ 804,00**
Art. 5480 31	**Nero matt /** *matt black*	Kg. 21	**€ 804,00**

LOUISE struttura sospesa in acciaio inox nero matt con ripiano in gres nero per lavabo Shape 122 cm.
Wall-hung matt black stainless steel vanity unit with black gres with shelf for 102 cm Shape washbasin.

Art. 9324k3		Kg. 15	**€ 1.055,00**

LOUISE struttura sospesa in acciaio inox nero matt con ripiano in gres bianco per lavabo Shape 122 cm.
Wall-hung matt black stainless steel vanity unit with white gres with shelf for 102 cm Shape washbasin.

Art. 9324k4		Kg. 15	**€ 1.055,00**

LOUISE struttura a terra in acciaio inox nero matt con ripiano in gres nero per lavabo Shape 122 cm.
Floor-standing matt black stainless steel vanity unit with black gres with shelf for 122 cm Shape washbasin.

Art. 9333K3		Kg. 16	**€ 1.210,00**

LOUISE struttura a terra in acciaio inox nero matt con ripiano in gres bianco per lavabo Shape 122 cm.
Floor-standing matt black stainless steel vanity unit with white gres with shelf for 122 cm Shape washbasin.

Art. 9333K4		Kg. 16	**€ 1.210,00**

THELMA struttura a terra in acciaio inox nero matt per lavabo Shape 122 cm cassetto nero matt con frontale rovere.
Matt black stainless steel frame and matt black drawer with oak front panel for 122 cm Shape washbasin.

Art. 9326K2		Kg. 26	**€ 1.561,00**

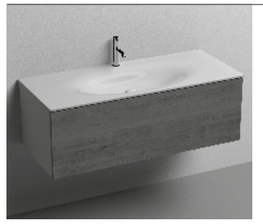

MOBILE sospeso bianco con frontale rovere e sifone salvaspazio per lavabo Shape 122 cm.
White wall-hung vanity unit with oak frontal panel and space-saving bottle trap for 122 cm Shape washbasin.

Art. 9325K3		Kg. 32	**€ 1.128,00**

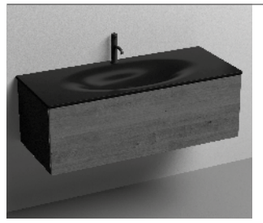

MOBILE sospeso nero con frontale rovere e sifone salvaspazio per lavabo Shape 122 cm.
Black wall-hung vanity unit with oak frontal panel and space-saving bottle trap for 122 cm Shape washbasin.

Art. 9325K4		Kg. 32	**€ 1.128,00**

MOBILE a terra bianco con frontale rovere e sifone salvaspazio per lavabo Shape 122 cm.
White floor-standing vanity unit with oak frontal panel and space-saving bottle trap for 122 cm Shape washbasin.

Art. 9334K3		Kg. 39	**€ 1.897,00**

MOBILE a terra nero con frontale rovere e sifone salvaspazio per lavabo Shape 122 cm.
Black floor-standing vanity unit with oak frontal panel and space-saving bottle trap for 122 cm Shape washbasin.

Art. 9334K4		Kg. 39	**€ 1.897,00**

LAVABI D'ARREDO

4604
F10 - ø43 x h16
lavabo / *washbasin*

4605
F10 - 56 x 44
lavabo / *washbasin*

4606
F10 - 70 x 44
lavabo / *washbasin*

5344
NOLITA - ø40 x h15
lavabo / *washbasin*

5345
NOLITA - ø35 x h15
lavabo / *washbasin*

5343
NOLITA - 60 x 40
lavabo / *washbasin*

5346
NOLITA - 55 x 35
lavabo / *washbasin*

4302
CIOTOLA C2 - ø46 x h17
lavabo / *washbasin*

4303
CIOTOLA C3 - ø46 x h15
lavabo / *washbasin*

0285
ARREDO - 65
lavabo / *washbasin*

4602
ON - 70 x 43
lavabo / *washbasin*

4601
ON - 43 x 43
lavabo / *washbasin*

5140
TRIBECA - 60 x 43
lavabo / *washbasin*

5141
TRIBECA - 60 x 38
lavabo / *washbasin*

5142
TRIBECA - 60 x 43
lavabo / *washbasin*

5143
TRIBECA - 60 x 38
lavabo / *washbasin*

3557
CENTO - 45
lavabo / *washbasin*

3558
CENTO - 35
lavabo / *washbasin*

4801
COCKTAIL - ø45 x h16
lavabo / *washbasin*

4802
FLUTE - ø40 x h29
lavabo / *washbasin*

4803
HURRICANE - ø38 x h23
lavabo / *washbasin*

STRUTTURE E MENSOLE ABBINABILI / *MATCHING FRAMES AND SHELVES*

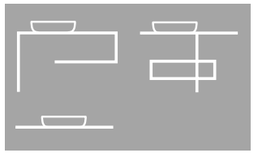

F10 lavabo ø43 h16 appoggio.
F10 free standing washbasin ø43 h16.

Art. 4604 01	**Bianco lucido** / Glossy *white*		Kg. 9	**€ 293,00**
Art. 4604 01TK	**Bianco Tech /** *Tech White*	KERASAN+TECH	Kg. 9	**€ 355,00**
Art. 4604 **	**Colori lucidi** / *Glossy colours*		Kg. 9	**€ 427,00**
Art. 4604 **	**Colori matt** / *Matt colours*		Kg. 9	**€ 427,00**

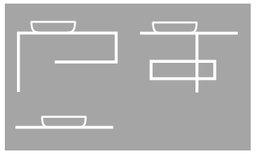

F10 lavabo 56x44 appoggio.
F10 free standing washbasin 56x44.

Art. 4605 01	**Bianco lucido** / Glossy *white*		Kg. 11	**€ 303,00**
Art. 4605 01TK	**Bianco Tech /** *Tech White*	KERASAN+TECH	Kg. 11	**€ 366,00**
Art. 4605 **	**Colori lucidi** / *Glossy colours*		Kg. 11	**€ 439,00**
Art. 4605 **	**Colori matt** / *Matt colours*		Kg. 11	**€ 439,00**

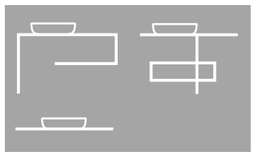

F10 lavabo 70x44 appoggio.
F10 free standing washbasin 70x44 cm.

Art. 4606 01	**Bianco lucido** / Glossy *white*		Kg. 16	**€ 327,00**
Art. 4606 01TK	**Bianco Tech /** *Tech White*	KERASAN+TECH	Kg. 16	**€ 389,00**
Art. 4606 **	**Colori lucidi** / *Glossy colours*		Kg. 16	**€ 462,00**
Art. 4606 **	**Colori matt** / *Matt colours*		Kg. 16	**€ 462,00**

**** Colori lucidi** *Glossy colours*

03 **Tabacco** Tobacco
07 **Zafferano** Saffron
08 **Menta** Mint
09 **Malva** Muave
10 **Lichene** Lichen

**** Colori matt** *Matt colours*

30 **Bianco** White
31 **Nero** Black
59 **Grigio** Grey
11 **Verde** Green
81 **Nocciola** Hazel
75 **Borgogna** Borgogna
88 **Bruno** Bruno
89 **Ferro** Ferro

ordine minino 5 pezzi stesso articolo e tempi di consegna superiori a 40 giorni.
minimum order of 5 pieces of the same item and delivery times exceeding 40 days.

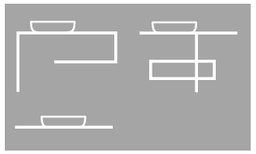

Nolita lavabo ø40 h15 appoggio.
Nolita free standing washbasin ø40 h15.

Art. 5344 01	**Bianco lucido** / Glossy *white*		Kg. 8	**€ 271,00**
Art. 5344 01TK	**Bianco Tech /** *Tech White*	KERASAN+TECH	Kg. 8	**€ 332,00**
Art. 5344 **	**Colori lucidi** / *Glossy colours*		Kg. 8	**€ 332,00**
Art. 5344 **	**Colori matt** / *Matt colours*		Kg. 8	**€ 406,00**

Nolita Lavabo ø35 h15 appoggio.
Nolita free standing washbasin ø35 h15.

Art. 5345 01	**Bianco lucido** / Glossy *white*		Kg. 6	**€ 250,00**
Art. 5345 01TK	**Bianco Tech /** *Tech White*	KERASAN+TECH	Kg. 6	**€ 288,00**
Art. 5345 **	**Colori lucidi** / *Glossy colours*		Kg. 6	**€ 362,00**
Art. 5345 **	**Colori matt** / *Matt colours*		Kg. 6	**€ 362,00**

Nolita lavabo 60x40 appoggio.
Nolita free standing washbasin 60x40.

Art. 5343 01	**Bianco lucido** / Glossy *white*		Kg. 12	**€ 303,00**
Art. 5343 01TK	**Bianco Tech /** *Tech White*	KERASAN+TECH	Kg. 12	**€ 366,00**
Art. 5343 **	**Colori lucidi** / *Glossy colours*		Kg. 12	**€ 439,00**
Art. 5343 **	**Colori matt** / *Matt colours*		Kg. 12	**€ 439,00**

**** Colori lucidi** *Glossy colours*

03 **Tabacco** Tobacco
07 **Zafferano** Saffron
08 **Menta** Mint
09 **Malva** Muave
10 **Lichene** Lichen

**** Colori matt** *Matt colours*

30 **Bianco** White
31 **Nero** Black
59 **Grigio** Grey
11 **Verde** Green
81 **Nocciola** Hazel
75 **Borgogna** Borgogna
88 **Bruno** Bruno
89 **Ferro** Ferro

ordine minino 5 pezzi stesso articolo e tempi di consegna superiori a 40 giorni.
minimum order of 5 pieces of the same item and delivery times exceeding 40 days.

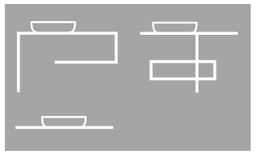

Nolita Lavabo 55x35 appoggio.
Nolita free standing washbasin 55x35.

Art. 5346 01	**Bianco lucido** / Glossy *white*		Kg. 10	**€ 298,00**
Art. 5346 01TK	**Bianco Tech /** *Tech White*	KERASAN+TECH	Kg. 10	**€ 343,00**
Art. 5346 **	**Colori lucidi** / *Glossy colours*		Kg. 10	**€ 433,00**
Art. 5346 **	**Colori matt** / *Matt colours*		Kg. 10	**€ 433,00**

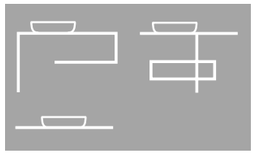

Lavabo ciotola C2 appoggio ø46 H17.
Free standing washbasin ciotola C2 ø46 H17.

Art. 4302 01	**Bianco lucido** / Glossy *white*		Kg. 11	**€ 293,00**
Art. 4302 01TK	**Bianco Tech /** *Tech White*	KERASAN+TECH	Kg. 11	**€ 355,00**
Art. 4302 **	**Colori lucidi** / *Glossy colours*		Kg. 11	**€ 427,00**
Art. 4302 **	**Colori matt** / *Matt colours*		Kg. 11	**€ 427,00**

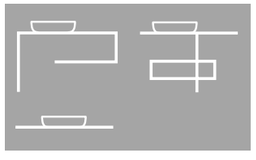

Arredo lavabo 65 appoggio monoforo.
Arredo one hole free standing washbasin 65.

Art. 0285 01	**Bianco lucido** / Glossy *white*		Kg. 13	**€ 282,00**
Art. 0285 01TK	**Bianco Tech /** *Tech White*	KERASAN+TECH	Kg. 13	**€ 343,00**
Art. 0285 **	**Colori lucidi** / *Glossy colours*		Kg. 13	**€ 416,00**
Art. 0285 **	**Colori matt** / *Matt colours*		Kg. 13	**€ 416,00**

**** Colori lucidi** *Glossy colours*

03 **Tabacco** Tobacco
07 **Zafferano** Saffron
08 **Menta** Mint
09 **Malva** Muave
10 **Lichene** Lichen

**** Colori matt** *Matt colours*

30 **Bianco** White
31 **Nero** Black
59 **Grigio** Grey
11 **Verde** Green
81 **Nocciola** Hazel
75 **Borgogna** Borgogna
88 **Bruno** Bruno
89 **Ferro** Ferro

ordine minino 5 pezzi stesso articolo e tempi di consegna superiori a 40 giorni.
minimum order of 5 pieces of the same item and delivery times exceeding 40 days.

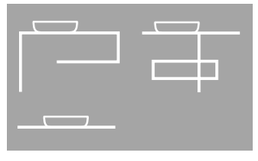

ON lavabo 43x43 appoggio.
ON free standing washbasin 43x43.

Art. 4601 01	**Bianco lucido** / Glossy *white*		Kg. 9	**€ 282,00**
Art. 4601 01TK	**Bianco Tech /** *Tech White*	KERASAN+TECH	Kg. 9	**€ 343,00**
Art. 4601 **	**Colori lucidi** / *Glossy colours*		Kg. 9	**€ 416,00**
Art. 4601 **	**Colori matt** / *Matt colours*		Kg. 9	**€ 416,00**

ON lavabo 70x43 appoggio.
ON free standing washbasin 70x43.

Art. 4602 01	**Bianco lucido** / Glossy *white*		Kg. 13	**€ 350,00**
Art. 4602 01TK	**Bianco Tech /** *Tech White*	KERASAN+TECH	Kg. 13	**€ 411,00**
Art. 4602 **	**Colori lucidi** / *Glossy colours*		Kg. 13	**€ 484,00**
Art. 4602 **	**Colori matt** / *Matt colours*		Kg. 13	**€ 484,00**

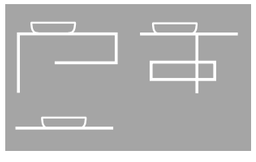

Tribeca lavabo appoggio monoforo 60x43 cm.
Tribeca one hole freestanding washbasin 60x43 cm.

Art. 5140 01	**Bianco lucido** / Glossy *white*		Kg. 15	**€ 315,00**
Art. 5140 01TK	**Bianco Tech /** *Tech White*	KERASAN+TECH	Kg. 15	**€ 378,00**
Art. 5140 **	**Colori lucidi** / *Glossy colours*		Kg. 15	**€ 473,00**
Art. 5140 **	**Colori matt** / *Matt colours*		Kg. 15	**€ 473,00**

**** Colori lucidi** *Glossy colours*

03 **Tabacco** Tobacco
07 **Zafferano** Saffron
08 **Menta** Mint
09 **Malva** Muave
10 **Lichene** Lichen

**** Colori matt** *Matt colours*

30 **Bianco** White
31 **Nero** Black
59 **Grigio** Grey
11 **Verde** Green
81 **Nocciola** Hazel
75 **Borgogna** Borgogna
88 **Bruno** Bruno
89 **Ferro** Ferro

ordine minino 5 pezzi stesso articolo e tempi di consegna superiori a 40 giorni.
minimum order of 5 pieces of the same item and delivery times exceeding 40 days.

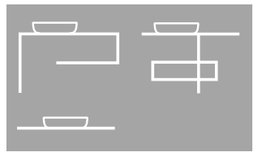

TRIBECA Lavabo appoggio 60x38 cm.
TRIBECA Freestanding washbasin 60x38 cm.

Art. 5141 01	**Bianco lucido** / Glossy *white*	Kg. 12	**€ 303,00**
Art. 5141 01TK	**Bianco Tech /** *Tech White* KERASAN+TECH	Kg. 12	**€ 366,00**
Art. 5141 **	**Colori lucidi** / *Glossy colours*	Kg. 12	**€ 462,00**
Art. 5141 **	**Colori matt** / *Matt colours*	Kg. 12	**€ 462,00**

Lavabo ciotola C3 appoggio ø46 H15.
Free standing washbasin ciotola C3 ø46 H15.

Art. 4303 01	**Bianco lucido** / Glossy *white*	Kg. 9	**€ 248,00**
Art. 4303 01TK	**Bianco Tech /** *Tech White* KERASAN+TECH	Kg. 9	**€ 310,00**
Art. 4303 **	**Colori lucidi** / *Glossy colours*	Kg. 9	**€ 360,00**
Art. 4303 **	**Colori matt** / *Matt colours*	Kg. 9	**€ 360,00**

CENTO lavabo tondo 35 appoggio o incasso.
CENTO round shaped free standing or inset basin 35 cm.

Art. 3558 01	**Bianco lucido** / Glossy *white*	Kg. 7	**€ 226,00**
Art. 3558 01TK	**Bianco Tech /** *Tech White* KERASAN+TECH	Kg. 7	**€ 288 ,00**
Art. 3558 **	**Colori lucidi** / *Glossy colours*	Kg. 7	**€ 360,00**
Art. 3558 **	**Colori matt** / *Matt colours*	Kg. 7	**€ 360,00**

**** Colori lucidi** *Glossy colours*

03 **Tabacco** Tobacco
07 **Zafferano** Saffron
08 **Menta** Mint
09 **Malva** Muave
10 **Lichene** Lichen

**** Colori matt** *Matt colours*

30 **Bianco** White
31 **Nero** Black
59 **Grigio** Grey
11 **Verde** Green
81 **Nocciola** Hazel
75 **Borgogna** Borgogna
88 **Bruno** Bruno
89 **Ferro** Ferro

ordine minino 5 pezzi stesso articolo e tempi di consegna superiori a 40 giorni.
minimum order of 5 pieces of the same item and delivery times exceeding 40 days.

CENTO lavabo tondo 45 appoggio o incasso.
CENTO round shaped free standing or inset basin 45 cm.

Art. 3557 01	**Bianco lucido** / Glossy *white*	Kg. 12	**€ 293,00**
Art. 3557 01TK	**Bianco Tech /** *Tech White* KERASAN+TECH	Kg. 12	**€ 355,00**
Art. 3557 **	**Colori lucidi** / *Glossy colours*	Kg. 12	**€ 427,00**
Art. 3557 **	**Colori matt** / *Matt colours*	Kg. 12	**€ 427,00**

TRIBECA lavabo appoggio/incasso monoforo 60x43 cm.
TRIBECA one hole freestanding/inset washbasin 60x43 cm.

Art. 5142 01	**Bianco lucido** / Glossy *white*	Kg. 13	**€ 315,00**
Art. 5142 01TK	**Bianco Tech /** *Tech White* KERASAN+TECH	Kg. 13	**€ 378,00**
Art. 5142 **	**Colori lucidi** / *Glossy colours*	Kg. 13	**€ 473,00**
Art. 5142 **	**Colori matt** / *Matt colours*	Kg. 13	**€ 473,00**

TRIBECA lavabo appoggio/incasso 60x38 cm.
TRIBECA freestanding/inset washbasin 60x38 cm.

Art. 5143 01	**Bianco lucido** / Glossy *white*	Kg. 12	**€ 303,00**
Art. 5143 01TK	**Bianco Tech /** *Tech White* KERASAN+TECH	Kg. 12	**€ 366,00**
Art. 5143 **	**Colori lucidi** / *Glossy colours*	Kg. 12	**€ 462,00**
Art. 5143 **	**Colori matt** / *Matt colours*	Kg. 12	**€ 462,00**

**** Colori lucidi** *Glossy colours*

03 **Tabacco** Tobacco
07 **Zafferano** Saffron
08 **Menta** Mint
09 **Malva** Muave
10 **Lichene** Lichen

**** Colori matt** *Matt colours*

30 **Bianco** White
31 **Nero** Black
59 **Grigio** Grey
11 **Verde** Green
81 **Nocciola** Hazel
75 **Borgogna** Borgogna
88 **Bruno** Bruno
89 **Ferro** Ferro

ordine minino 5 pezzi stesso articolo e tempi di consegna superiori a 40 giorni.
minimum order of 5 pieces of the same item and delivery times exceeding 40 days.

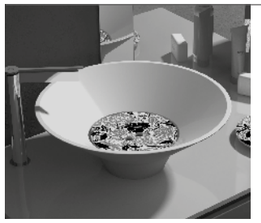

Lavabo appoggio COCKTAIL ø45 h16.
Freestanding washbasin COCKTAIL ø45 h16.

Art. 4801 01	**Bianco /** *White*	Kg. 6	**€ 301,00**
Art. 4801 24	**Bianco - Nero matt /** *White - matt black*	Kg. 6	**€ 449,00**

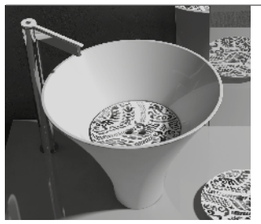

Lavabo appoggio FLUTE ø40 h29.
Freestanding washbasin FLUTE ø40 h29.

Art. 4802 01	**Bianco /** *White*	Kg. 7	**€ 301,00**
Art. 4802 24	**Bianco - Nero matt /** *White - matt black*	Kg. 7	**€ 449,00**

Lavabo appoggio HURRICANE ø38 h23.
Freestanding washbasin HURRICANE ø38 h23.

Art. 4803 01	**Bianco /** *White*	Kg. 7	**€ 301,00**
Art. 4803 24	**Bianco - Nero matt /** *White - matt black*	Kg. 7	**€ 449,00**

Piatto copripiletta in ceramica.
Ceramic plate cover for drain plug.

Art. 4860 01	**Bianco lucido /** *Glossy White*	Kg. 1	**€ 61,00**
Art. 4860 **	**Colori lucidi** / *Glossy colours*	Kg. 1	**€ 93,00**
Art. 4860 **	**Colori matt** / *Matt colours*	Kg. 1	**€ 93,00**

**** Colori lucidi** *Glossy colours*

03 **Tabacco** Tobacco
07 **Zafferano** Saffron
08 **Menta** Mint
09 **Malva** Muave
10 **Lichene** Lichen

**** Colori matt** *Matt colours*

30 **Bianco** White
31 **Nero** Black
59 **Grigio** Grey
11 **Verde** Green
81 **Nocciola** Hazel
75 **Borgogna** Borgogna
88 **Bruno** Bruno
89 **Ferro** Ferro

ordine minino 5 pezzi stesso articolo e tempi di consegna superiori a 40 giorni.
minimum order of 5 pieces of the same item and delivery times exceeding 40 days.

Sifone Lavabo Lux 1” 1/4.
Lux bottle trap 1” 1/4 for washbasin.

Art. 9235 90	**Cromo** / *Chrome finish*	Kg. 2	**€ 135,00**
Art. 9235 30	**Bianco matt /** *matt white*	Kg. 2	**€ 174,00**
Art. 9235 31	**Nero matt /** *matt black*	Kg. 2	**€ 174,00**
Art. 9235 94	**Nichel /** *Nichel*	Kg. 2	**€ 248,00**

Piletta CLICK-CLACK/SCARICO LIBERO 1”1/4 con tappo in ceramica.
Waste set click-clack or non-closing 1”1/4 for overflow prevention and ceramic cover.

Art. 9233 01	**Bianco /** *White*	Kg. 1	**€ 57,00**
Art. 9233 31	**Nero matt /** *matt black*	Kg. 1	**€ 65,00**

DECORI.
Decorations.

Art. 4860 70	**Damasco 1 /** *Damasco 1 / Damasco 1 / Damasco 1*	Kg. 1	**€ 93,00**
Art. 4860 71	**Damasco 2 /** *Damasco 2 / Damasco 2 / Damasco 2*	Kg. 1	**€ 93,00**
Art. 4860 72	**Levante /** *Levante / Levante / Levante*	Kg. 1	**€ 93,00**
Art. 4860 73	**Natura /** *Natura / Natura / Natura*	Kg. 1	**€ 93,00**
Art. 4860 74	**Geometrie /** *Geometrie / Geometrie / Geometrie*	Kg. 1	**€ 93,00**

Natura

Damasco 1

Damasco 2

Geometrie

Levante

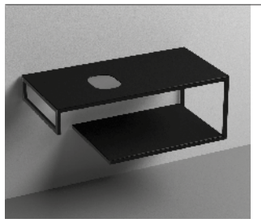

LOUISE struttura sospesa in acciaio inox nero matt con ripiano in gres nero.
Wall-hung matt black stainless steel vanity unit with black gres waorktop and shelf.

Art. 9322k1	**cm 100**	Kg. 25	**€ 1.578,00**
Art. 9322k3	**cm 120**	Kg. 29	**€ 1.654,00**
Art. 9322k5	**cm 140**	Kg. 33	**€ 1.779,00**

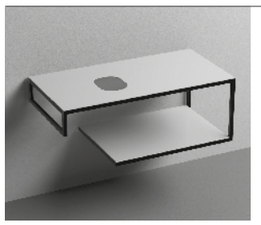

LOUISE struttura sospesa in acciaio inox nero matt con ripiano in gres bianco.
Wall-hung matt black stainless steel vanity unit with white gres waorktop and shelf.

Art. 9322k2	**cm 100**	Kg. 25	**€ 1.578,00**
Art. 9322k4	**cm 120**	Kg. 29	**€ 1.654,00**
Art. 9322k6	**cm 140**	Kg. 33	**€ 1.779,00**

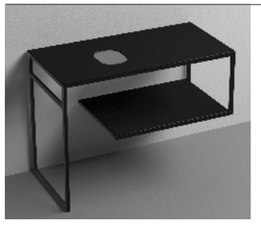

LOUISE struttura a terra in acciaio inox nero matt con ripiano in gres nero h74.
Floor-standing matt black stainless steel vanity unit with black gres waorktop and shelf (ht.74cm)

Art. 9332k1	**cm 100**	Kg. 27	**€ 1.663,00**
Art. 9332k3	**cm 120**	Kg. 31	**€ 1.741,00**
Art. 9332k5	**cm 140**	Kg. 35	**€ 1.866,00**

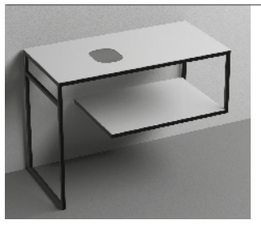

LOUISE struttura a terra in acciaio inox nero matt con ripiano in gres bianco h74.
Floor-standing matt black stainless steel vanity unit with white gres waorktop and shelf (ht.74cm)

Art. 9332k2	**cm 100**	Kg. 27	**€ 1.663,00**
Art. 9332k4	**cm 120**	Kg. 31	**€ 1.741,00**
Art. 9332k6	**cm 140**	Kg. 35	**€ 1.866,00**

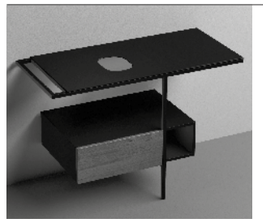

THELMA struttura cm 108 in acciaio inox nero matt con piano in gres nero e cassetto nero matt con frontale in rovere h74.
108 cm matt black stainless steel vanity unit with black gres worktop and matt black drawer with oak frontal panel (ht.74cm).

Art. 9323k1		Kg. 38	**€ 2.097,00**

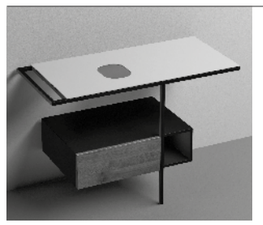

THELMA struttura cm 108 in acciaio inox nero matt con piano in gres bianco e cassetto nero matt con frontale in rovere h74.
108 cm matt black stainless steel vanity unit with white gres worktop and matt black drawer with oak frontal panel (ht.74cm).

Art. 9323k2		Kg. 38	**€ 2.097,00**

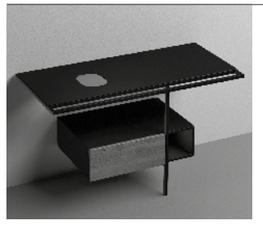

THELMA struttura in acciaio inox nero matt con piano in gres nero e cassetto nero matt con frontale in rovere h74.
Matt black stainless steel vanity unit with black gres worktop and matt black drawer with oak frontal panel (ht.74cm).

Art. 9323k3	**cm 120**	Kg. 41	**€ 2.166,00**
Art. 9323k5	**cm 140**	Kg. 49	**€ 2.315,00**

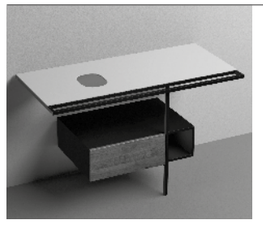

THELMA struttura in acciaio inox nero matt con piano in gres bianco e cassetto nero matt con frontale in rovere h74.
Matt black stainless steel vanity unit with white gres worktop and matt black drawer with oak frontal panel (ht.74cm).

Art. 9323k4	**cm 120**	Kg. 41	**€ 2.166,00**
Art. 9323k6	**cm 140**	Kg. 49	**€ 2.315,00**

Mensola sospesa in multistrato con rivestimento nobile mm 5 in rovere antico.
Wall hung shelf made in marine plywood covered by 5 mm of antique oak.

Art. 7335 46	**cm 120x51xh10 ***	Kg. 14	**€ 1.001,00**
Art. 7336 46	**cm 140x51xh10 ***	Kg. 16	**€ 1.157,00**
Art. 7337 46	**cm 160x51xh10 ****	Kg. 18	**€ 1.313,00**

***Necessarie 2 staffe di sostegno per mensola sospesa /** *2 metal brackets ar needed for installing each shelf*

****Necessarie 3 staffe di sostegno per mensola sospesa /** *3 metal brackets ar needed for installing each shel.*

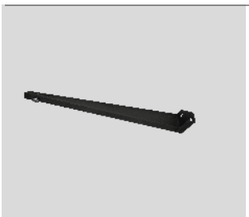

Staffa di sostegno per mensola sospesa.
Metal bracket for wall hung shelf.

Art. 9208 01		Kg. 1	**€ 62,00**

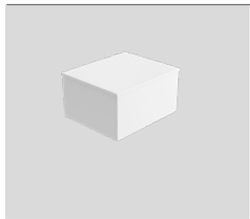

Mobile sospeso con cassetto push & pull laccato bianco matt.
Lacquered matt white wall unit with soft-closing drawer.

Art. 7439 30	**cm 60***	Kg. 26	**€ 580,00**
Art. 7440 30	**cm 80***	Kg. 32	**€ 642,00**

***Necessari 2 piedi (art. 9209 30) per la versione a terra /** *Required 2 feet (art. 9209 30) for the floor-standing version*

Mobile sospeso con 2 cassetti push & pull laccato bianco matt.
Lacquered matt white wall unit with 2 soft-closing drawers.

Art. 7441 30	**cm 120***	Kg. 51	**€ 1.171,00**
Art. 7442 30	**cm 160***	Kg. 63	**€ 1.255,00**

***Necessari 4 piedi (art. 9209 30) per la versione a terra /** *Required 4 feet (art. 9209 30) for the floor-standing version*

Mobile sospeso con 3 cassetti push & pull laccato bianco matt.
Lacquered matt white wall unit with 3 soft-closing drawers.

Art. 7443 30	**cm 180**	Kg. 76	**€ 1.761,00**

***Necessari 6 piedi (art. 9209 30) per la versione a terra /** *Required 6 feet (art. 9209 30) for the floor-standing version*

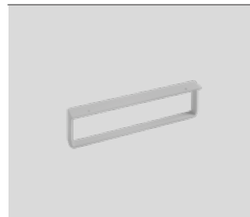

Piede in metallo per mobili.
Metal feet for furniture.

Art. 9209 30	**Laccato bianco matt /** *White matt lacked*	Kg. 2	**€ 85,00**

CENTO mobile sospeso 60cm con cassetto.
CENTO wall-hung cabinet 60cm with drawer.

Art. 9151 30	**Bianco matt /** *matt white*	Kg. 10	**€ 887,00**
Art. 9151 31	**Nero matt /** *matt black*	Kg. 10	**€ 887,00**
Art. 9151 59	**Grigio matt /** *matt grey*	Kg. 10	**€ 887,00**
Art. 9151 81	**Nocciola matt /** *Matt Hazel*	Kg. 10	**€ 887,00**

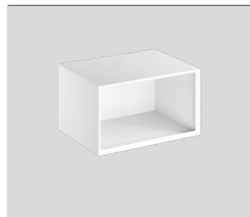

CENTO mobile sospeso 60cm con vano a giorno.
CENTO wall-hung cabinet 60cm with open space.

Art. 9150 30	**Bianco matt /** *matt white*	Kg. 7	**€ 740,00**
Art. 9150 31	**Nero matt /** *matt black*	Kg. 7	**€ 740,00**
Art. 9150 59	**Grigio matt /** *matt grey*	Kg. 7	**€ 740,00**
Art. 9150 81	**Nocciola matt /** *Matt Hazel*	Kg. 7	**€ 740,00**

3251
EGO 90
lavabo / *washbasin*

3250
EGO 70
lavabo / *washbasin*

3242
EGO 60
lavabo / *washbasin*

3241
EGO 50
lavabo / *washbasin*

EGO

EGO lavabo 50x40 sospeso o appoggio monoforo.
EGO one hole wall hung or counter top washbasin 50x40.

Art. 3241 01	**Bianco lucido** / Glossy *white*	Kg. 14	**€ 214,00**

EGO lavabo 60x43 sospeso o appoggio monoforo.
EGO one hole wall hung or counter top washbasin 60x43.

Art. 3242 01	**Bianco lucido** / Glossy *white*	Kg. 17	**€ 236,00**

EGO lavabo 70x43 sospeso o appoggio monoforo.
EGO one hole wall hung or counter top washbasin 70x43.

Art. 3250 01	**Bianco lucido** / Glossy *white*	Kg. 20	**€ 259,00**

EGO lavabo 90x43 sospeso o appoggio monoforo.
EGO one hole wall hung or counter top washbasin 90x43.

Art. 3251 01	**Bianco lucido** / Glossy *white*	Kg. 23	**€ 360,00**

Piletta CLICK-CLACK/SCARICO LIBERO 1”1/4 con tappo in ceramica.
Waste set click-clack or non-closing 1”1/4 for overflow prevention and ceramic cover.

Art. 9233 01	**Bianco lucido** / Glossy *white*	Kg. 1	**€ 57,00**

Sifone Lavabo Lux 1” 1/4.
Lux bottle trap 1” 1/4 for washbasin.

Art. 9235 90	**Cromo** / *Chrome finish*	Kg. 2	**€ 135,00**
Art. 9235 30	**Bianco matt /** *matt white*	Kg. 2	**€ 174,00**
Art. 9235 31	**Nero matt /** *matt black*	Kg. 2	**€ 174,00**
Art. 9235 94	**Nichel /** *Nichel*	Kg. 2	**€ 248,00**

Fissaggi per lavabo parete in muratura.
Washbasin fixing screws for solid-wall.

Art. 7602 90			**€ 5,00**

PIANI IN CERAMICA . *CERAMIC COUNTERS*

52 cm 32 cm 22 cm 12 cm

BIANCO
WHITE

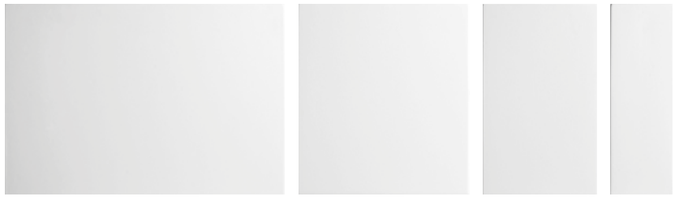

BIANCO MATT
MATT WHITE

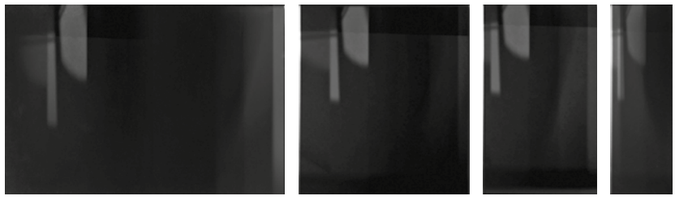

NERO LUCIDO
GLOSSY BLACK

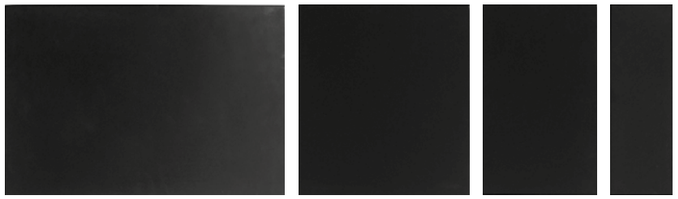

NERO MATT
MATT BLACK

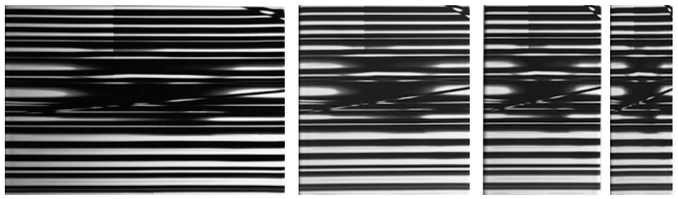

ARTE 1
ART 1

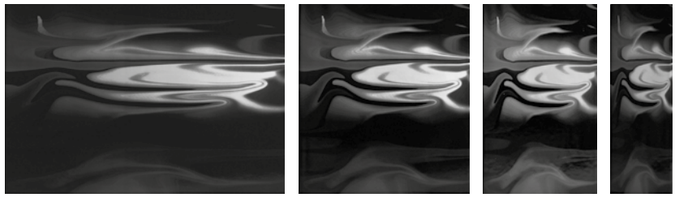

ARTE 2
ART 2

3411
60 x 40
lavabo / *washbasin*

3412
40 x 40
lavabo / *washbasin*

INKA PROJECT

DESIGN MASSIMILIANO CICCONI

“INKA” lavabo semincasso 60x40x35,5 monoforo (per piani in ceramica).
“INKA” one hole semi recessed washbasin 60x40x35,5 (for ceramic counter).

Art. 3411 01	**Bianco lucido** / Glossy *white*	Kg. 12	**€ 255,00**
Art. 3411 04	**Nero lucido /** *Glossy black*	Kg. 12	**€ 389,00**
Art. 3411 31	**Nero matt /** *matt black*	Kg. 12	**€ 318,00**

Mobile “INKA 120” sospeso predisposto lavabo a sinistra.
“INKA 120” wall-mounted cabinet prepared for left hand washbasin.

Art. 9111 01	**laccato bianco lucido**/*glossy white lacquer finish*	Kg. 25	**€ 581,00**

Mobile “INKA 120” sospeso predisposto lavabo centrale.
“INKA 120” wall-mounted cabinet prepared for central washbasin.

Art. 9111 02	**laccato bianco lucido**/*glossy white lacquer finish*	Kg. 25	**€ 581,00**

“INKA” lavabo semincasso 40x40x35,5 monoforo (per piani in ceramica).
“INKA” one hole semi recessed washbasin 40x40x35,5(for ceramic counter).

Art. 3412 01	**Bianco lucido** / Glossy *white*	Kg. 9	**€ 215,00**
Art. 3412 04	**Nero lucido /** *Glossy black*	Kg. 9	**€ 322,00**
Art. 3412 31	**Nero matt /** *matt black*	Kg. 9	**€ 276,00**

Mobile “INKA 40” sospeso.
“INKA 40” wall-mounted cabinet.

Art. 9110 01	**laccato bianco lucido**/*glossy white lacquer finish*	Kg. 22	**€ 660,00**

Piletta CLICK-CLACK/SCARICO LIBERO 1”1/4 con tappo in ceramica.
Waste set click-clack or non-closing 1”1/4 for overflow prevention and ceramic cover.

Art. 9233 01	**Bianco lucido** / Glossy *white*	Kg. 1	**€ 57,00**
Art. 9233 04	**Nero lucido /** *glossy black*	Kg. 1	**€ 65,00**
Art. 9233 31	**Nero matt /** *matt black*	Kg. 1	**€ 65,00**

Piano in ceramica 12x35,5.
Ceramic counter 12x35,5.

Art. 3415 01	**Bianco lucido** / Glossy *white*	Kg. 3	**€ 113,00**
Art. 3415 04	**Nero lucido /** *Glossy black*	Kg. 3	**€ 170,00**
Art. 3415 30	**Bianco matt /** *matt white*	Kg. 3	**€ 149,00**
Art. 3415 31	**Nero matt /** *matt black*	Kg. 3	**€ 149,00**
Art. 3415 33	**1 Arte /** *Art 1*	Kg. 3	**€ 272,00**
Art. 3415 34	**2 Arte /** *Art 2*	Kg. 3	**€ 272,00**

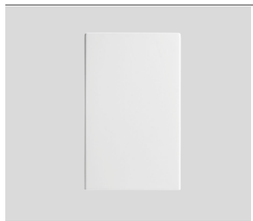

Piano in ceramica 22x35,5 .
Ceramic counter 22x35,5.

Art. 3416 01	**Bianco lucido** / Glossy *white*	Kg. 4	**€ 142,00**
Art. 3416 04	**Nero lucido /** *Glossy black*	Kg. 4	**€ 215,00**
Art. 3416 30	**Bianco matt /** *matt white*	Kg. 4	**€ 185,00**
Art. 3416 31	**Nero matt /** *matt black*	Kg. 4	**€ 185,00**
Art. 3416 33	**1 Arte /** *Art 1*	Kg. 4	**€ 307,00**
Art. 3416 34	**2 Arte /** *Art 2*	Kg. 4	**€ 307,00**

Piano in ceramica 32x35,5.
Ceramic counter 32x35,5.

Art. 3417 01	**Bianco lucido** / Glossy *white*	Kg. 6	**€ 170,00**
Art. 3417 04	**Nero lucido /** *Glossy black*	Kg. 6	**€ 255,00**
Art. 3417 30	**Bianco matt /** *matt white*	Kg. 6	**€ 222,00**
Art. 3417 31	**Nero matt /** *matt black*	Kg. 6	**€ 222,00**
Art. 3417 33	**1 Arte /** *Art 1*	Kg. 6	**€ 340,00**
Art. 3417 34	**2 Arte /** *Art 2*	Kg. 6	**€ 340,00**

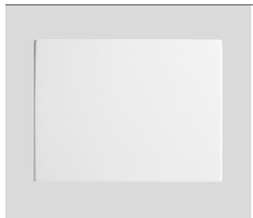

Piano in ceramica 52x35,5.
Ceramic counter 52x35,5.

Art. 3418 01	**Bianco lucido** / Glossy *white*	Kg. 9	**€ 198,00**
Art. 3418 04	**Nero lucido /** *Glossy black*	Kg. 9	**€ 296,00**
Art. 3418 30	**Bianco matt /** *matt white*	Kg. 9	**€ 253,00**
Art. 3418 31	**Nero matt /** *matt black*	Kg. 9	**€ 253,00**
Art. 3418 33	**1 Arte /** *Art 1*	Kg. 9	**€ 375,00**
Art. 3418 34	**2 Arte /** *Art 2*	Kg. 9	**€ 375,00**

Lavabi sottopiano

“SLIM” lavabo 50 sottopiano con fissaggi.
“SLIM” undercounter basin 50 with fixing kit.

Art. 0229 01	**Bianco lucido** / Glossy *white*	Kg. 9	**€ 162,00**

“SLIM” lavabo 75 sottopiano con fissaggi.
“SLIM” undercounter basin 75 with fixing kit..

Art. 0225 01	**Bianco lucido** / Glossy *white*	Kg. 11	**€ 237,00**

“1960” lavabo ø30 sottopiano con fissaggi.
“1960” undercounter basin ø30 with fixing kit.

Art. 4750 01	**Bianco lucido** / Glossy *white*	Kg. 5	**€ 200,00**

Aquadom

Aquadom mobile completo di lavatoio 60x50 e piletta con sifone.
Aquadom forniture whit wash-tub 60x50 and waste plug and siphon.

Art. 9166 K3	**Bianco matt /** *Matt white*	Kg. 52	**€ 714,00**
Art. 9166 K7	**Rovere naturale** */ Natural oak*	Kg. 52	**€ 714,00**
Art. 9166 K8	**Pino rosso** */ Red pine*	Kg. 52	**€ 714,00**
Art. 9166 K9	**Visone** */ Natural oak*	Kg. 52	**€ 714,00**

Aquadom mobile completo di lavatoio 60x60 e piletta con sifone.
Aquadom forniture whit wash-tub 60x60 and waste plug and siphon.

Art. 9165 K3	**Bianco matt /** *Matt white*	Kg. 67	**€ 759,00**
Art. 9165 K7	**Rovere naturale** */ Natural oak*	Kg. 67	**€ 759,00**
Art. 9165 K8	**Pino rosso** */ Red pine*	Kg. 67	**€ 759,00**
Art. 9165 K9	**Visone** */ Mink*	Kg. 67	**€ 759,00**

Aquadom mobile completo di lavatoio 75x50 e piletta con sifone.
Aquadom forniture whit wash-tub 75x50 and waste plug and siphon.

Art. 9164 K3	**Bianco matt /** *Matt white*	Kg. 68	**€ 904,00**
Art. 9164 K7	**Rovere naturale** */ Natural oak*	Kg. 68	**€ 904,00**
Art. 9164 K8	**Pino rosso** */ Red pine*	Kg. 68	**€ 904,00**
Art. 9164 K9	**Visone** */ Mink*	Kg. 68	**€ 904,00**

Colonna a terra 40x38xh179.
Vertical storage units 40x38xh179.

Art. 9921 30	**Bianco matt /** *Matt white*	Kg. 36	**€ 445,00**
Art. 9921 57	**Rovere naturale** */ Natural oak*	Kg. 36	**€ 445,00**
Art. 9921 49	**Pino rosso** */ Red pine*	Kg. 36	**€ 445,00**
Art. 9921 51	**Visone** */ Mink*	Kg. 36	**€ 445,00**

Colonna sospesa 40x38xh127.
Wall hung storage units 40x38xh127.

Art. 9168 30	**Bianco matt /** *matt white*	Kg. 30	**€ 420,00**
Art. 9168 57	**Rovere naturale** */ Natural oak*	Kg. 30	**€ 420,00**
Art. 9168 49	**Pino rosso** */ Red pine*	Kg. 30	**€ 420,00**
Art. 9168 51	**Visone** */ Mink*	Kg. 30	**€ 420,00**

COLLECTION I

7409
porta sapone
soap dish

7410
porta spazzolino
tumbler holder

7411
porta sapone spazzolino
soap dish and tumbler holder

7412
dispenser per sapone
soap dispenser

7424
porta abito
robe hook

7421
porta rotolo con coperchio
toilet paper holder w/roll cover

7422
porta rotolo di scorta
reserve toilet paper holder

7427
porta scopino a terra
freestanding toilet brush holder

7415
porta salvietta cm 40
towel rail cm 40

7413
porta salvietta cm 60
towel rail cm 60

7419
mensola in vetro cm 60
glass shelf cm 60

NEW COLLECTION II

7401
porta sapone
soap dish

7902
porta spazzolino
tumbler holder

7903
dispenser per sapone
soap dispenser

7905
porta abito
robe hook

7097
porta rotolo con coperchio
toilet paper holder w/roll cover

7906
porta rotolo
toilet paper holder

7904
porta scopino a terra
freestanding toilet brush holder

7909
porta rotolo e scopino a terra
freestanding toilet paper holder and toilet brush holder

7912
porta salvietta cm 40
towel rail cm 40

7911
porta salvietta cm 60
towel rail cm 60

7910
mensola in vetro cm 60
glass shelf cm 60

ACCESSORI E RUBINETTI
ACCESSOIRES AND MIXERS

NEW COLLECTION III

7927
porta sapone
soap dish

7928
porta spazzolino
tumbler holder

7429
dispenser per sapone
soap dispenser

7420
porta abito
robe hook

7922
porta rotolo con coperchio
toilet paper holder w/roll cover

7921
porta rotolo
toilet paper holder

7926
porta salvietta cm 40
towel rail cm 40

7925
porta salvietta cm 60
towel rail cm 60

7924
mensola in vetro cm 60
glass shelf cm 60

7923
porta scopino a terra
floor mounted toilet brush holder

7934
porta rotolo e scopino a terra
freestanding toilet paper holder and toilet brush holder

COLLECTION IV

9221
porta sapone
soap dish

9222
porta spazzolino
tumbler holder

9223
dispenser per sapone
soap dispenser

9224
porta rotolo
toilet paper holder

9225
porta scopino a terra
floor mounted toilet brush holder

NEW

ILLUMINAZIONE

LIGHTING

7932
applique da specchio cm 37
mirror lamp

7931
applique da parete cm 37
wall lamp

7913
applique da specchio cm 40
mirror lamp

7316
applique da parete
wall lamp

7383
applique con paralume
setato bianco
wall lamp with white
silk lampshade

7367
applique con paralume
setato neo
wall lamp with black
silk lampshade

NEW

TERMOARREDI

TOWEL WARMERS

7940
termoarredo a pavimento
con radiatore
freestanding towel warmer
with radiator

7941
termoarredo a pavimento
towel warmer

7942
termoarredo a pavimento
o a parete con radiatore
floor or wall-hing towel
warmer with radiator

7343
termoarredo a parete
con radiatore
wall-hung towel warmer
with radiator

7401
scalda salviette a parete
wall hung towel warmer

RUBINETTI
TAPS

7389
batteria lavabo monoforo
one hole basin mixer

7390
batteria bidet monoforo
one hole bidet mixer

7391
batteria lavabo
three holes basin mixer

7394
gruppo vasca esterno
con doccia duplex
visible bath group with
shower duplex

7492
batteria lavabo monoforo
one hole basin mixer

7493
batteria bidet monoforo
one hole bidet mixer

7490
batteria lavabo 3 fori
three holes basin mixer

7491
miscelatore lavabo incasso
in-built mixer tap for basin

7292
gruppo doccia esterno con colonna doccia, soffione ø20 e doccia
visible shower group with and shower and shower head ø20

RUBINETTI
TAPS

9226
max lavabo senza scarico
mixer tap for basin without
drain plug

9227
mix alto per lavabo
senza scarico.
high mixer tap for basin
without drain plug

9228
mix incasso per lavabo
senza scarico
in-built mixer tap for basin
without drain plug.

9229
mix bidet senza scarico
mixer tap for bidet without
drain plug

9231
kit Doccia miscelatore con
deviatore, doccetta, braccio
e soffione diam. 20
mixer shower tap w/diverter,
hand shower, support arm
and showerhead diam. 20

9232
idroscopino
trigger spray for wc

9230
mix freestanding per Vasca
freestanding mixer tap for
bath-tub

Porta sapone.
Soap dish.

Art. 7409 90	**Cromo** / *Chrome finish*	Kg. 1	**€ 148,00**
Art. 7409 91	**Oro** / *Gold finish*	Kg. 1	**€ 169,00**
Art. 7409 93	**Bronzo** / *Bronze finish*	Kg. 1	**€ 169,00**

Porta spazzolino.
Tumbler holder.

Art. 7410 90	**Cromo** / *Chrome finish*	Kg. 1	**€ 121,00**
Art. 7410 91	**Oro** / *Gold finish*	Kg. 1	**€ 123,00**
Art. 7410 93	**Bronzo** / *Bronze finish*	Kg. 1	**€ 123,00**

Porta sapone/spazzolino.
Soap dish and tumbler holder.

Art. 7411 90	**Cromo** / *Chrome finish*	Kg. 1	**€ 141,00**
Art. 7411 91	**Oro** / *Gold finish*	Kg. 1	**€ 150,00**
Art. 7411 93	**Bronzo** / *Bronze finish*	Kg. 1	**€ 150,00**

Dispenser per sapone.
Soap dispenser.

Art. 7412 90	**Cromo** / *Chrome finish*	Kg. 1	**€ 106,00**
Art. 7412 91	**Oro** / *Gold finish*	Kg. 1	**€ 189,00**
Art. 7412 93	**Bronzo** / *Bronze finish*	Kg. 1	**€ 189,00**

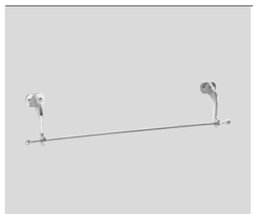

Porta salvietta cm 60.
Towel rail cm 60.

Art. 7413 90	**Cromo** / *Chrome finish*	Kg. 1	**€ 172,00**
Art. 7413 91	**Oro** / *Gold finish*	Kg. 1	**€ 217,00**
Art. 7413 93	**Bronzo** / *Bronze finish*	Kg. 1	**€ 217,00**

Porta salvietta cm 40 .
Towel rail cm 40.

Art. 7415 90	**Cromo** / *Chrome finish*	Kg. 1	**€ 168,00**
Art. 7415 91	**Oro** / *Gold finish*	Kg. 1	**€ 192,00**
Art. 7415 93	**Bronzo** / *Bronze finish*	Kg. 1	**€ 192,00**

Portasciugamani laterale cm 40 per lavabi Waldorf.
Side towel rail cm 40 for washbasins Waldorf .

Art. 7408 90	**Cromo** / *Chrome finish*	Kg. 1	**€ 116,00**
Art. 7408 91	**Oro** / *Gold finish*	Kg. 1	**€ 138,00**
Art. 7408 93	**Bronzo** / *Bronze finish*	Kg. 1	**€ 138,00**

Mensola in vetro cm 60.
Glass shelf cm 60.

Art. 7419 90	**Cromo** / *Chrome finish*	Kg. 1	**€ 218,00**
Art. 7419 91	**Oro** / *Gold finish*	Kg. 1	**€ 245,00**
Art. 7419 93	**Bronzo** / *Bronze finish*	Kg. 1	**€ 245,00**

Porta rotolo con coperchio.
Toilet paper holder w/roll cover.

Art. 7421 90	**Cromo** / *Chrome finish*	Kg. 1	**€ 160,00**
Art. 7421 91	**Oro** / *Gold finish*	Kg. 1	**€ 169,00**
Art. 7421 93	**Bronzo** / *Bronze finish*	Kg. 1	**€ 169,00**

Porta rotolo di scorta.
Reserve toilet paper holder.

Art. 7422 90	**Cromo** / *Chrome finish*	Kg. 1	**€ 127,00**
Art. 7422 91	**Oro** / *Gold finish*	Kg. 1	**€ 147,00**
Art. 7422 93	**Bronzo** / *Bronze finish*	Kg. 1	**€ 147,00**

Porta scopino a terra.
Floor toilet brush holder.

Art. 7427 90	**Cromo** / *Chrome finish*	Kg. 2	**€ 175,00**
Art. 7427 91	**Oro** / *Gold finish*	Kg. 2	**€ 212,00**
Art. 7427 93	**Bronzo** / *Bronze finish*	Kg. 2	**€ 212,00**

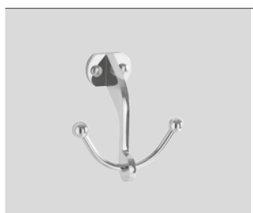

Porta abito.
Robe hook.

Art. 7424 90	**Cromo** / *Chrome finish*	Kg. 1	**€ 98,00**
Art. 7424 91	**Oro** / *Gold finish*	Kg. 1	**€ 148,00**
Art. 7424 93	**Bronzo** / *Bronze finish*	Kg. 1	**€ 148,00**

Porta sapone.
Soap dish.

Art. 7901 90	**Cromo** / *Chrome finish*	Kg. 1	**€ 120,00**
Art. 7901 91	**Oro** / *Gold finish*	Kg. 1	**€ 167,00**
Art. 7901 93	**Bronzo** / *Bronze finish*	Kg. 1	**€ 167,00**

Porta spazzolino.
Tumbler holder.

Art. 7902 90	**Cromo** / *Chrome finish*	Kg. 1	**€ 133,00**
Art. 7902 91	**Oro** / *Gold finish*	Kg. 1	**€ 187,00**
Art. 7902 93	**Bronzo** / *Bronze finish*	Kg. 1	**€ 187,00**

Dispenser per sapone.
Soap dispenser.

Art. 7903 90	**Cromo** / *Chrome finish*	Kg. 1	**€ 153,00**
Art. 7903 91	**Oro** / *Gold finish*	Kg. 1	**€ 220,00**
Art. 7903 93	**Bronzo** / *Bronze finish*	Kg. 1	**€ 220,00**

Porta abito.
Robe hook

Art. 7905 90	**Cromo** / *Chrome finish*	Kg. 1	**€ 104,00**
Art. 7905 91	**Oro** / *Gold finish*	Kg. 1	**€ 144,00**
Art. 7905 93	**Bronzo** / *Bronze finish*	Kg. 1	**€ 144,00**

Porta rotolo con coperchio.
Toilet paper holder w/roll cover.

Art. 7907 90	**Cromo** / *Chrome finish*	Kg. 1	**€ 160,00**
Art. 7907 91	**Oro** / *Gold finish*	Kg. 1	**€ 220,00**
Art. 7907 93	**Bronzo** / *Bronze finish*	Kg. 1	**€ 220,00**

Porta rotolo.
Toilet paper holder.

Art. 7906 90	**Cromo** / *Chrome finish*	Kg. 1	**€ 108,00**
Art. 7906 91	**Oro** / *Gold finish*	Kg. 1	**€ 153,00**
Art. 7906 93	**Bronzo** / *Bronze finish*	Kg. 1	**€ 153,00**

Porta scopino a terra.
Floor toilet brush holder.

Art. 7904 90	**Cromo** / *Chrome finish*	Kg. 1	**€ 153,00**
Art. 7904 91	**Oro** / *Gold finish*	Kg. 1	**€ 213,00**
Art. 7904 93	**Bronzo** / *Bronze finish*	Kg. 1	**€ 213,00**

Porta rotolo e scopino a terra.
Freestanding toilet paper holder and brush holder..

Art. 7909 90	**Cromo** / *Chrome finish*	Kg. 1	**€ 367,00**
Art. 7909 91	**Oro** / *Gold finish*	Kg. 1	**€ 473,00**
Art. 7909 93	**Bronzo** / *Bronze finish*	Kg. 1	**€ 473,00**

Porta salvietta cm 40 .
Towel rail cm 40.

Art. 7912 90	**Cromo** / *Chrome finish*	Kg. 1	**€ 157,00**
Art. 7912 91	**Oro** / *Gold finish*	Kg. 1	**€ 224,00**
Art. 7912 93	**Bronzo** / *Bronze finish*	Kg. 1	**€ 224,00**

Porta salvietta cm 60 .
Towel rail cm 60.

Art. 7911 90	**Cromo** / *Chrome finish*	Kg. 1	**€ 173,00**
Art. 7911 91	**Oro** / *Gold finish*	Kg. 1	**€ 240,00**
Art. 7911 93	**Bronzo** / *Bronze finish*	Kg. 1	**€ 240,00**

Mensola in vetro cm 60.
Glass shelf cm 60.

Art. 7910 90	**Cromo** / *Chrome finish*	Kg. 1	**€ 240,00**
Art. 7910 91	**Oro** / *Gold finish*	Kg. 1	**€ 327,00**
Art. 7910 93	**Bronzo** / *Bronze finish*	Kg. 1	**€ 327,00**

Porta sapone.
Soap dish.

Art. 7927 90	**Cromo** / *Chrome finish*	Kg. 1	**€ 147,00**
Art. 7927 91	**Oro** / *Gold finish*	Kg. 1	**€ 180,00**
Art. 7927 93	**Bronzo** / *Bronze finish*	Kg. 1	**€ 180,00**

Porta spazzolino.
Tumbler holder.

Art. 7928 90	**Cromo** / *Chrome finish*	Kg. 1	**€ 153,00**
Art. 7928 91	**Oro** / *Gold finish*	Kg. 1	**€ 193,00**
Art. 7928 93	**Bronzo** / *Bronze finish*	Kg. 1	**€ 193,00**

Dispenser per sapone.
Soap dispenser.

Art. 7929 90	**Cromo** / *Chrome finish*	Kg. 1	**€ 207,00**
Art. 7929 91	**Oro** / *Gold finish*	Kg. 1	**€ 260,00**
Art. 7929 93	**Bronzo** / *Bronze finish*	Kg. 1	**€ 260,00**

Porta abito.
Robe hook

Art. 7920 90	**Cromo** / *Chrome finish*	Kg. 1	**€ 120,00**
Art. 7920 91	**Oro** / *Gold finish*	Kg. 1	**€ 139,00**
Art. 7920 93	**Bronzo** / *Bronze finish*	Kg. 1	**€ 139,00**

Porta rotolo con coperchio.
Toilet paper holder w/roll cover.

Art. 7922 90	**Cromo** / *Chrome finish*	Kg. 1	**€ 160,00**
Art. 7922 91	**Oro** / *Gold finish*	Kg. 1	**€ 189,00**
Art. 7922 93	**Bronzo** / *Bronze finish*	Kg. 1	**€ 189,00**

Porta rotolo.
Toilet paper holder.

Art. 7921 90	**Cromo** / *Chrome finish*	Kg. 1	**€ 123,00**
Art. 7921 91	**Oro** / *Gold finish*	Kg. 1	**€ 143,00**
Art. 7921 93	**Bronzo** / *Bronze finish*	Kg. 1	**€ 143,00**

Porta scopino a terra.
Floor toilet brush holder.

Art. 7923 90	**Cromo** / *Chrome finish*	Kg. 1	**€ 237,00**
Art. 7923 91	**Oro** / *Gold finish*	Kg. 1	**€ 295,00**
Art. 7923 93	**Bronzo** / *Bronze finish*	Kg. 1	**€ 295,00**

Porta rotolo e scopino a terra.
Freestanding toilet paper holder and brush holder..

Art. 7934 90	**Cromo** / *Chrome finish*	Kg. 1	**€ 448,00**
Art. 7934 91	**Oro** / *Gold finish*	Kg. 1	**€ 572,00**
Art. 7934 93	**Bronzo** / *Bronze finish*	Kg. 1	**€ 572,00**

Porta salvietta cm 40 .
Towel rail cm 40.

Art. 7926 90	**Cromo** / *Chrome finish*	Kg. 1	**€ 197,00**
Art. 7926 91	**Oro** / *Gold finish*	Kg. 1	**€ 260,00**
Art. 7926 93	**Bronzo** / *Bronze finish*	Kg. 1	**€ 260,00**

Porta salvietta cm 60 .
Towel rail cm 60.

Art. 7925 90	**Cromo** / *Chrome finish*	Kg. 1	**€ 220,00**
Art. 7925 91	**Oro** / *Gold finish*	Kg. 1	**€ 280,00**
Art. 7925 93	**Bronzo** / *Bronze finish*	Kg. 1	**€ 280,00**

Mensola in vetro cm 60.
Glass shelf cm 60.

Art. 7924 90	**Cromo** / *Chrome finish*	Kg. 1	**€ 273,00**
Art. 7924 91	**Oro** / *Gold finish*	Kg. 1	**€ 340,00**
Art. 7924 93	**Bronzo** / *Bronze finish*	Kg. 1	**€ 340,00**

Porta sapone in appoggio.
Soap dish.

Art. 9221 90	**Cromo** / *Chrome finish*	Kg. 1	**€ 46,00**
Art. 9221 30	**Bianco matt /** *matt white*	Kg. 1	**€ 54,00**
Art. 9221 31	**Nero matt /** *matt black*	Kg. 1	**€ 54,00**
Art. 9221 94	**Nichel /** *Nichel*	Kg. 1	**€ 60,00**

Bicchiere in appoggio.
Toothbrush glass.

Art. 9222 90	**Cromo** / *Chrome finish*	Kg. 1	**€ 72,00**
Art. 9222 30	**Bianco matt /** *matt white*	Kg. 1	**€ 66,00**
Art. 9222 31	**Nero matt /** *matt black*	Kg. 1	**€ 66,00**
Art. 9222 94	**Nichel /** *Nichel*	Kg. 1	**€ 76,00**

Dosatore sapone in appoggio.
Soap dispenser.

Art. 9223 90	**Cromo** / *Chrome finish*	Kg. 1	**€ 119,00**
Art. 9223 30	**Bianco matt /** *matt white*	Kg. 1	**€ 130,00**
Art. 9223 31	**Nero matt /** *matt black*	Kg. 1	**€ 130,00**
Art. 9223 94	**Nichel /** *Nichel*	Kg. 1	**€ 124,00**

Porta rotolo sospeso.
Wall hung paper holder.

Art. 9224 90	**Cromo** / *Chrome finish*	Kg. 1	**€ 103,00**
Art. 9224 30	**Bianco matt /** *matt white*	Kg. 1	**€ 85,00**
Art. 9224 31	**Nero matt /** *matt black*	Kg. 1	**€ 85,00**
Art. 9224 94	**Nichel /** *Nichel*	Kg. 1	**€ 102,00**

Porta scopino a terra.
Freestanding toilet brush.

Art. 9225 90	**Cromo** / *Chrome finish*	Kg. 1	**€ 170,00**
Art. 9225 30	**Bianco matt /** *matt white*	Kg. 1	**€ 170,00**
Art. 9225 31	**Nero matt /** *matt black*	Kg. 1	**€ 170,00**
Art. 9225 94	**Nichel /** *Nichel*	Kg. 1	**€ 203,00**

Applique cm 37 per specchio.
Mirror lamp cm 37.

Art. 7932 90	**Cromo** / *Chrome finish*	Kg. 1	**€ 260,00**
Art. 7932 91	**Oro** / *Gold finish*	Kg. 1	**€ 347,00**
Art. 7932 93	**Bronzo** / *Bronze finish*	Kg. 1	**€ 347,00**

Applique cm 37 da parete.
Wall lamp cm 37.

Art. 7931 90	**Cromo** / *Chrome finish*	Kg. 1	**€ 264,00**
Art. 7931 91	**Oro** / *Gold finish*	Kg. 1	**€ 347,00**
Art. 7931 93	**Bronzo** / *Bronze finish*	Kg. 1	**€ 347,00**

Applique cm 40 per specchio.
Mirror lamp cm 40.

Art. 7913 90	**Cromo** / *Chrome finish*	Kg. 3	**€ 239,00**
Art. 7913 91	**Oro** / *Gold finish*	Kg. 3	**€ 360,00**
Art. 7913 93	**Bronzo** / *Bronze finish*	Kg. 3	**€ 360,00**

Applique con paralume setato bianco.
Wall lamp with white lampshade.

Art. 7383 K0	**Cromo** / *Chrome finish*	Kg. 1	**€ 184,00**
Art. 7383 K1	**Oro** / *Gold finish*	Kg. 1	**€ 214,00**
Art. 7383 K3	**Bronzo** / *Bronze finish*	Kg. 1	**€ 214,00**

Applique con paralume setato nero.
Wall lamp with black lampshade.

Art. 7367 K0	**Cromo** / *Chrome finish*	Kg. 1	**€ 184,00**
Art. 7367 K1	**Oro** / *Gold finish*	Kg. 1	**€ 214,00**
Art. 7367 K3	**Bronzo** / *Bronze finish*	Kg. 1	**€ 214,00**

Coppia appliques.
Pair of wall lamp.

Art. 7316 90	**Cromo** / *Chrome finish*	Kg. 3	**€ 192,00**
Art. 7316 91	**Oro** / *Gold finish*	Kg. 3	**€ 213,00**
Art. 7316 93	**Bronzo** / *Bronze finish*	Kg. 3	**€ 213,00**

Termoarredi
TOWEL WARMERS

Termoarredo elettrico a parete in ottone.
Wall hung electrict towel warmer.

Art. 7401 90	**Cromo** / *Chrome finish*	Kg. 6	**€ 1.394,00**
Art. 7401 91	**Oro** / *Gold finish*	Kg. 6	**€ 1.567,00**
Art. 7401 93	**Bronzo** / *Bronze finish*	Kg. 6	**€ 1.516,00**

Termoarredo elettrico a pavimento con radiatore.
Freestanding electric towel warmer with radiator.

Art. 7940 90	**Cromo** / *Chrome finish*	Kg. 6	**€ 3.747,00**
Art. 7940 91	**Oro** / *Gold finish*	Kg. 6	**€ 4.350,00**
Art. 7940 93	**Bronzo** / *Bronze finish*	Kg. 6	**€ 4.350,00**
Art. 7940 94	**Nickel** / *Nickel*	Kg. 6	**€ 4.350,00**

Termoarredo elettrico a pavimento.
Freestanding electric towel warmer.

Art. 7941 90	**Cromo** / *Chrome finish*	Kg. 6	**€ 2.865,00**
Art. 7941 91	**Oro** / *Gold finish*	Kg. 6	**€ 3.196,00**
Art. 7941 93	**Bronzo** / *Bronze finish*	Kg. 6	**€ 3.196,00**
Art. 7941 94	**Nickel** / *Nickel*	Kg. 6	**€ 3.196,00**

Termoarredo elettrico a pavimento e parete.
Floor and wall-hung electric towel warmer.

Art. 7942 90	**Cromo** / *Chrome finish*	Kg. 6	**€ 3.144,00**
Art. 7942 91	**Oro** / *Gold finish*	Kg. 6	**€ 3.575,00**
Art. 7942 93	**Bronzo** / *Bronze finish*	Kg. 6	**€ 3.575,00**
Art. 7942 94	**Nickel** / *Nickel*	Kg. 6	**€ 3.575,00**

Termoarredo elettrico a parete con radiatore.
Wall-hung electric towel warmer with radiator

Art. 7943 90	**Cromo** / *Chrome finish*	Kg. 6	**€ 2.645,00**
Art. 7943 91	**Oro** / *Gold finish*	Kg. 6	**€ 3.058,00**
Art. 7943 93	**Bronzo** / *Bronze finish*	Kg. 6	**€ 3.058,00**
Art. 7943 94	**Nickel** / *Nickel*	Kg. 6	**€ 3.058,00**

Rubinetti
TAPS

Batteria lavabo monoforo.
One hole basin mixer with pop up waste.

Art. 7389 90	**Cromo** / *Chrome finish*	Kg. 3	**€ 312,00**
Art. 7389 91	**Oro** / *Gold finish*	Kg. 3	**€ 489,00**
Art. 7389 93	**Bronzo** / *Bronze finish*	Kg. 3	**€ 397,00**

Batteria bidet monoforo.
One hole bidet mixer.

Art. 7390 90	**Cromo** / *Chrome finish*	Kg. 2	**€ 312,00**
Art. 7390 91	**Oro** / *Gold finish*	Kg. 2	**€ 489,00**
Art. 7390 93	**Bronzo** / *Bronze finish*	Kg. 2	**€ 397,00**

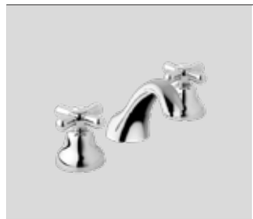

Batteria lavabo 3 fori.
Three holes basin mixer.

Art. 7391 90	**Cromo** / *Chrome finish*	Kg. 3	**€ 378,00**
Art. 7391 91	**Oro** / *Gold finish*	Kg. 3	**€ 668,00**
Art. 7391 93	**Bronzo** / *Bronze finish*	Kg. 3	**€ 489,00**

Gruppo vasca esterno con doccia duplex.
Visible bath group with shower duplex.

Art. 7394 90	**Cromo** / *Chrome finish*	Kg. 4	**€ 468,00**
Art. 7394 91	**Oro** / *Gold finish*	Kg. 4	**€ 896,00**
Art. 7394 93	**Bronzo** / *Bronze finish*	Kg. 4	**€ 652,00**

Batteria lavabo monoforo.
One hole basin mixer.

Art. 7492 90	**Cromo** / *Chrome finish*	Kg. 3	**€ 333,00**
Art. 7492 91	**Oro** / *Gold finish*	Kg. 3	**€ 470,00**
Art. 7492 93	**Bronzo** / *Bronze finish*	Kg. 3	**€ 403,00**

Batteria bidet monoforo.
One hole bidet mixer.

Art. 7493 90	**Cromo** / *Chrome finish*	Kg. 4	**€ 333,00**
Art. 7493 91	**Oro** / *Gold finish*	Kg. 4	**€ 470,00**
Art. 7493 93	**Bronzo** / *Bronze finish*	Kg. 4	**€ 403,00**

Batteria lavabo 3 fori.
Three holes basin mixer.

Art. 7490 90	**Cromo** / *Chrome finish*	Kg. 4	**€ 438,00**
Art. 7490 91	**Oro** / *Gold finish*	Kg. 4	**€ 691,00**
Art. 7490 93	**Bronzo** / *Bronze finish*	Kg. 4	**€ 496,00**

Miscelatore lavabo incasso.
In-built mixer tap for basin.

Art. 7491 90	**Cromo** / *Chrome finish*	Kg. 4	**€ 518,00**
Art. 7491 91	**Oro** / *Gold finish*	Kg. 4	**€ 779,00**
Art. 7491 93	**Bronzo** / *Bronze finish*	Kg. 4	**€ 634,00**

Gruppo doccia esterno con colonna doccia, soffione Ø20 e doccia.
Visible shower group with hand shower and shower head Ø20.

Art. 7292 90	**Cromo** / *Chrome finish*	Kg. 6	**€ 1.097,00**
Art. 7292 91	**Oro** / *Gold finish*	Kg. 6	**€ 1.415,00**
Art. 7292 92	**Bronzo** / *Bronze finish*	Kg. 6	**€ 1.377,00**

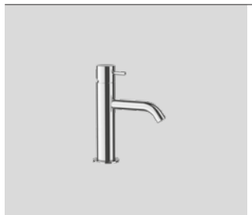

Mix lavabo senza scarico.
Mixer tap for basin without drain plug.

Art. 9226 90	**Cromo** / *Chrome finish*	Kg. 1	**€ 218,00**
Art. 9226 30	**Bianco matt /** *matt white*	Kg. 1	**€ 375,00**
Art. 9226 31	**Nero matt /** *matt black*	Kg. 1	**€ 375,00**
Art. 9226 94	**Nichel /** *Nichel*	Kg. 1	**€ 375,00**

Mix alto per lavabo senza scarico.
High mixer tap for basin without drain plug.

Art. 9227 90	**Cromo** / *Chrome finish*	Kg. 2	**€ 282,00**
Art. 9227 30	**Bianco matt /** *matt white*	Kg. 2	**€ 420,00**
Art. 9227 31	**Nero matt /** *matt black*	Kg. 2	**€ 420,00**
Art. 9227 94	**Nichel /** *Nichel*	Kg. 2	**€ 420,00**

Mix incasso per lavabo senza scarico.
In-built mixer tap for basin without drain plug.

Art. 9228 90	**Cromo** / *Chrome finish*	Kg. 4	**€ 444,00**
Art. 9228 30	**Bianco matt /** *matt white*	Kg. 4	**€ 709,00**
Art. 9228 31	**Nero matt /** *matt black*	Kg. 4	**€ 709,00**
Art. 9228 94	**Nichel /** *Nichel*	Kg. 4	**€ 709,00**

Mix bidet senza scarico.
Mixer tap for bidet without drain plug.

Art. 9229 90	**Cromo** / *Chrome finish*	Kg. 1	**€ 218,00**
Art. 9229 30	**Bianco matt /** *matt white*	Kg. 1	**€ 375,00**
Art. 9229 31	**Nero matt /** *matt black*	Kg. 1	**€ 375,00**
Art. 9229 94	**Nichel /** *Nichel*	Kg. 1	**€ 375,00**

Kit Doccia miscelatore con deviatore, doccetta, braccio e soffione diam. 20.
Mixer shower tap w/diverter, hand shower, support arm and showerhead diam. 20.

Art. 9231 90	**Cromo** / *Chrome finish*	Kg. 5	**€ 562,00**
Art. 9231 30	**Bianco matt /** *matt white*	Kg. 5	**€ 974,00**
Art. 9231 31	**Nero matt /** *matt black*	Kg. 5	**€ 974,00**
Art. 9231 94	**Nichel /** *Nichel*	Kg. 5	**€ 974,00**

Mix freestanding per Vasca.
Freestanding mixer tap for bath-tub.

Art. 9230 90	**Cromo** / *Chrome finish*	Kg. 12	**€ 1.554,00**
Art. 9230 30	**Bianco matt /** *matt white*	Kg. 12	**€ 2.476,00**
Art. 9230 31	**Nero matt /** *matt black*	Kg. 12	**€ 2.476,00**
Art. 9230 94	**Nichel /** *Nichel*	Kg. 12	**€ 2.476,00**

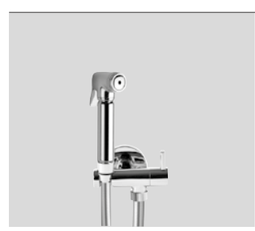

IDROSCOPINO.
Trigger spray for WC.

Art. 9232 90	**Cromo** / *Chrome finish*	Kg. 1	**€ 109,00**
Art. 9232 30	**Bianco matt /** *matt white*	Kg. 1	**€ 171,00**
Art. 9232 31	**Nero matt /** *matt black*	Kg. 1	**€ 171,00**
Art. 9232 94	**Nichel /** *Nichel*	Kg. 1	**€ 171,00**

SPECCHI
MIRRORS

9333
80 x 80 - 100 x 80 - 120 x 80
specchio con mensola e
illuminazione a led
mirror with shelf and led light

9332
60 x 70 - 80 x 70- 100 x 70 - 120 x 70
specchio con cornice e
illuminazione a led
mirror with frame and led light

9334
60 x 65 - 80 x 65 - 100 x 65 - 120 x 65
specchio con illuminazione a led
rectangular mirror with led light

7405
150 x 70
specchio / *mirror*

7406
100 x 70
specchio / *mirror*

7407
80 x 70
specchio / *mirror*

9332
ø100 - ø120
specchio tondo con cornice
e illuminazione a led
round mirror with frame and led light

933207/08
90 x 45
specchio ovale con cornice ed
illuminazione a led
oval mirror with frame and led light

7930
63 x 70
specchio / *mirror*

7908
63 x 50
specchio / *mirror*

933213
specchio con ante laterali
pieghevoli e illuminazione a led
mirror with folding sides and led light

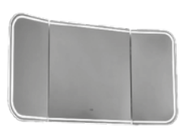

933214
specchio con ante laterali
pieghevoli e illuminazione a led
mirror with folding sides and led light

9335
60 x 70 - 80 x 70
specchio contenitore
con illuminazione a led
mirror cabinet with led light

7939
60 x 90 - 80 x 90 - 100 x 90
specchio filo lucido
poloshed-edge mirror

Specchio cm. 150x70 filo lucido con interruttore luce.
Mirror cm 150x70 w/out frame w/switch.

Art. 7405 01		Kg. 23	**€ 983,00**

Specchio cm. 100x70 filo lucido con interruttore luce.
Mirror cm 100x70 w/out frame w/switch.

Art. 7406 01		Kg. 16	**€ 768,00**

Specchio cm. 80x70 filo lucido con interruttore luce.
Mirror cm 80x70 w/out frame w/switch.

Art. 7407 01		Kg. 14	**€ 658,00**

Specchio con cornice 92x116.
Mirror 92x116 with frame

Art. 7345 40	**Colore Noce** / *Walnut color*	Kg. 13	**€ 397,00**
Art. 7345 30	**Bianco matt** / *Matt white*	Kg. 13	**€ 442,00**
Art. 7345 55	**Tortora** / *Taupe*	Kg. 13	**€ 442,00**
Art. 7345 56	**Antracite** / *Deep grey*	Kg. 13	**€ 442,00**

Specchio con cornice 63x116.
Mirror 63x116 with frame.

Art. 7313 40	**Colore Noce** / *Walnut color*	Kg. 8	**€ 342,00**
Art. 7313 30	**Bianco matt** / *Matt white*	Kg. 8	**€ 380,00**
Art. 7313 55	**Tortora** / *Taupe*	Kg. 8	**€ 380,00**
Art. 7313 56	**Antracite** / *Deep grey*	Kg. 8	**€ 380,00**

Specchio 100x100 cornice in abete lamellare.
Mirror 100x100 fir-tree frame.

Art. 7364 02	**Argento** / Silver finish	Kg. 18	**€ 788,00**
Art. 7364 03	**Oro** / Gold finish	Kg. 18	**€ 788,00**
Art. 7364 05	**Nero lucido base argento** / Glossy black with silver base	Kg. 18	**€ 714,00**
Art. 7364 06	**Nero lucido base oro** / Glossy black with gold base	Kg. 18	**€ 714,00**

Specchio 70x100 cornice in abete lamellare.
Mirror 70x100 fir-tree frame.

Art. 7365 02	**Argento** / Silver finish	Kg. 15	**€ 714,00**
Art. 7365 03	**Oro** / Gold finish	Kg. 15	**€ 714,00**
Art. 7365 05	**Nero lucido base argento** / Glossy black with silver base	Kg. 18	**€ 630,00**
Art. 7365 06	**Nero lucido base oro** / Glossy black with gold base	Kg. 18	**€ 630,00**

Specchio 70x120 cornice in abete lamellare.
Mirror 70x120 fir-tree frame.

Art. 7384 02	**Argento** / Silver finish	Kg. 15	**€ 809,00**
Art. 7384 03	**Oro** / Gold finish	Kg. 15	**€ 809,00**
Art. 7384 05	**Nero lucido base argento** / Glossy black with silver base	Kg. 18	**€ 735,00**
Art. 7384 06	**Nero lucido base oro** / Glossy black with gold base	Kg. 18	**€ 735,00**

Specchio con cornice nero matt, illuminazione led ed accensione touch.
Mirror with matt black frame, LED mirror with touch switch.

Art. 9332 01	**cm 60x70**	Kg. 8	**€ 595,00**
Art. 9332 02	**cm 80x70**	Kg. 10	**€ 717,00**
Art. 9332 03	**cm 100x70**	Kg. 12	**€ 833,00**
Art. 9332 04	**cm 120x70**	Kg. 14	**€ 970,00**

Specchio Ovale 90x45 con cornice, illuminazione led ed accensione touch.
Oval mirror 90x45 with frame, LED mirror with touch switch.

Art. 9332 07	**Nero matt /** *matt black*	Kg. 9	**€ 768,00**
Art. 9332 08	**Bianco matt /** *matt white*	Kg. 9	**€ 768,00**

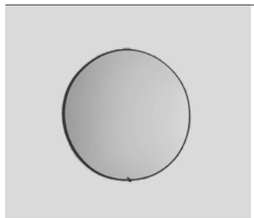

Specchio Tondo con cornice, illuminazione led ed accensione touch.
Round mirror with frame, LED mirror with touch switch.

Art. 9332 09	**cm ø100**	**Nero matt /** *matt black*	Kg. 11	**€ 1.109,00**
Art. 9332 10	**cm ø120**	**Nero matt /** *matt black*	Kg. 15	**€ 1.361,00**
Art. 9332 11	**cm ø100**	**Bianco matt /** *matt white*	Kg. 11	**€ 1.109,00**
Art. 9332 12	**cm ø120**	**Bianco matt /** *matt white*	Kg. 15	**€ 1.361,00**

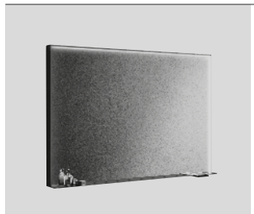

Specchio nero matt con mensola, illuminazione led ed accensione touch.
Matt black mirror with shelf, LED mirror with touch switch.

Art. 9333 01	**cm 80x80**	Kg. 13	**€ 649,00**
Art. 9333 02	**cm 100x80**	Kg. 16	**€ 803,00**
Art. 9333 03	**cm 120x80**	Kg. 19	**€ 940,00**

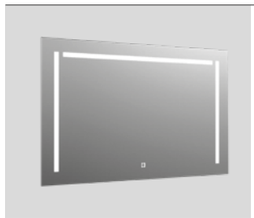

Specchio, illuminazione led ed accensione touch.
Mirror, LED mirror with touch switch.

Art. 9334 01	**cm 60x65**	Kg. 8	**€ 551,00**
Art. 9334 02	**cm 80x65**	Kg. 11	**€ 634,00**
Art. 9334 03	**cm 100x65**	Kg. 13	**€ 744,00**
Art. 9334 04	**cm 120x65**	Kg. 16	**€ 855,00**

Specchio contenitore due ante con illuminazione led.
Mirror cabinet with two doors and led.

Art. 9335 01	**cm 60x70**	**alluminio /** *aluminium color*	Kg. 18	**€ 756,00**
Art. 9335 02	**cm 80x70**	**alluminio /** *aluminium color*	Kg. 22	**€ 877,00**
Art. 9335 03	**cm 60x70**	**Nero matt /** *matt black*	Kg. 14	**€ 789,00**
Art. 9335 04	**cm 80x70**	**Nero matt /** *matt black*	Kg. 20	**€ 910,00**

Specchio con ante laterali pieghevoli, illuminazione led ed accensione touch.
Mirror with folding sides, LED mirror with touch switch.

Art. 9332 13	**cm 120x65**	Kg. 16	**€ 1.349,00**

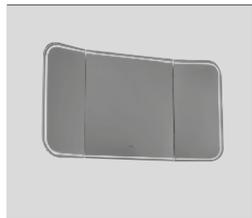

Specchio con ante laterali pieghevoli angoli arrotondati, illuminazione led ed accensione touch.
Mirror with folding sides rounded corner, LED mirror with touch switch.

Art. 9332 14	**cm 120x65**	Kg. 15	**€ 1.365,00**

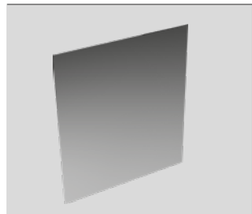

Specchio filo lucido.
Polished-edge mirror.

Art. 7939 01	**cm 60x90**	Kg. 13	**€ 265,00**
Art. 7939 02	**cm 80x90**	Kg. 16	**€ 275,00**
Art. 7939 03	**cm 100x90**	Kg. 19	**€ 290,00**

Specchio orientabile 63x70 cm.
Adjustable mirror 63x70 cm.

Art. 7930 90	**Cromo** / *Chrome finish*	Kg. 15	**€ 453,00**
Art. 7930 91	**Oro** / *Gold finish*	Kg. 15	**€ 533,00**
Art. 7930 93	**Bronzo** / *Bronze finish*	Kg. 15	**€ 533,00**

Specchio orientabile 63x50 cm.
Adjustable mirror 63x50 cm.

Art. 7908 90	**Cromo** / *Chrome finish*	Kg. 15	**€ 453,00**
Art. 7908 91	**Oro** / *Gold finish*	Kg. 15	**€ 507,00**
Art. 7908 93	**Bronzo** / *Bronze finish*	Kg. 15	**€ 507,00**

4740
MOLOCO
lavabo freestanding
freestanding washbasin

4743
BARREL
lavabo scarico parete
washbasin wall outlet

4742
BARREL
lavabo scarico a suolo
washbasin floor outlet

4716
FIORI
tavolo / *table*

4717
PICCHE
tavolo / *table*

4730
GROOVE
orinatoio / *urinal*

4702
MOSCARDINO
sgabello / *stool*

4701
COW
sgabello / *stool*

4750
Lavabo 1960 quadrato
1960 square washbasin

4751
Lavabo 1960 rotondo
1960 round washbasin

4720
ADAM
scultura / *sculpture*

4712
PEDONE
scultura / *sculpture*

4760
ALBERO
scultura / *sculpture*

4714
CUORE
tavolo / *table*

4715
QUADRI
tavolo / *table*

Lavabo freestanding MOLOCO scarico a parete / pavimento.
Freestanding washbasin MOLOCO wall/floor outlet.

Art. 4740 01	**Bianco lucido** / Glossy *white*	Kg. 43	**€ 2.363,00**
Art. 4740 **	**Colori lucidi** / *Glossy colours*	Kg. 43	**€ 3.544,00**
Art. 4740 **	**Colori matt** / *Matt colours*	Kg. 43	**€ 3.544,00**
Art. 4740 39	**Bianco-oro /** *White-gold*	Kg. 43	**€ 5.408,00**
Art. 4740 50	**Bianco-oro rosso /** *Luxury - red gold*	Kg. 43	**€ 5.408,00**
Art. 4740 44	**Bianco-platino /** *White - platinum*	Kg. 43	**€ 5.408,00**
Art. 4740 86	**Bianco-argento /** *White - silver*	Kg. 43	**€ 5.408,00**
Art. 4740 60	**Bianco luxury-oro /** *Luxury white-gold*	Kg. 43	**€ 6.300,00**
Art. 4740 61	**Bianco luxury-platino /** *Luxury white - platinum*	Kg. 43	**€ 6.300,00**
Art. 4740 76	**Bianco luxury-oro rosso /** *Luxury white-red gold*	Kg. 43	**€ 6.300,00**

Kit luce Moloco nastro 220V lampada Led 18W.
220 V Moloco lighting kit and lampshade with 18 W Led.

Art. 7569 K1	**Bianco con interruttore pedata /** *White with foot light switch*	Kg. 2	**€ 1.322,00**
Art. 7569 K2	**Nero con interruttore pedata /** *Black with foot light switch*	Kg. 2	**€ 1.322,00**
Art. 7569 K3	**Argento con interruttore pedata /** *Silver with foot light switch*	Kg. 2	**€ 1.322,00**
Art. 7569 K4	**Oro con interruttore pedata /** *Gold with foot light switch*	Kg. 2	**€ 1.322,00**

Placca in metallo per chiusura posteriore MOLOCO scarico a pavimento
Metal closure plate for wall drain opening (for MOLOCO with floor connection)

Art. 7568 **	**Colori lucidi** / *Glossy colours*	Kg. 43	**€ 341,00**
Art. 7568 **	**Colori matt** / *Matt colours*	Kg. 43	**€ 341,00**
Art. 7568 93	**Oro /** *Gold*	Kg. 43	**€ 341,00**
Art. 7568 94	**Nichel /** *Nickel*	Kg. 43	**€ 341,00**

**** Colori lucidi** *Glossy colours*

03 **Tabacco** Tobacco	**04** **Nero** Black	**05** **Pergamon** Pergamon	**06** **Caramello** Caramel
07 **Zafferano** Saffron	**08** **Menta** Mint	**09** **Malva** Muave	**10** **Lichene** Lichen

**** Colori matt** *Matt colours*

30 **Bianco** White	**31** **Nero** Black	**59** **Grigio** Grey	**11** **Verde** Green	**81** **Nocciola** Hazel
75 **Borgogna** Borgogna	**88** **Bruno** Bruno	**89** **Ferro** Ferro	**ordine minino 5 pezzi stesso articolo e tempi di consegna superiori a 40 giorni.** minimum order of 5 pieces of the same item and delivery times exceeding 40 days.	

Lavabo freestanding BARREL scarico a parete.
Freestanding washbasin BARREL wall outlet.

Art. 4743 01	**Bianco lucido** / Glossy *white*	Kg. 43	**€ 1.889,00**
Art. 4743 **	**Colori lucidi** / *Glossy colours*	Kg. 43	**€ 2.747,00**
Art. 4743 **	**Colori matt** / *Matt colours*	Kg. 43	**€ 2.747,00**
Art. 4743 39	**Bianco-oro /** *White-gold*	Kg. 43	**€ 4.331,00**
Art. 4743 50	**Bianco-oro rosso /** *Luxury - red gold*	Kg. 43	**€ 4.331,00**
Art. 4743 44	**Bianco-platino /** *White - platinum*	Kg. 43	**€ 4.331,00**
Art. 4743 86	**Bianco-argento /** *White - silver*	Kg. 43	**€ 4.331,00**

Personalizzazioni
Customizations

	Fascia centrale / *Central section*		**€ 1.001,00**
	Completo / *Entire Barrel*		**€ 2.003,00**

Lavabo freestanding BARREL scarico suolo completo di sifone e tubo flessibile di scarico.
Freestanding washbasin BARREL floor outlet siphon and flexible waste pipe included.

Art. 4742K 01	**Bianco lucido** / Glossy *white*	Kg. 43	**€ 1.889,00**
Art. 4742K **	**Colori lucidi** / *Glossy colours*	Kg. 43	**€ 2.747,00**
Art. 4742K **	**Colori matt** / *Matt colours*	Kg. 43	**€ 2.747,00**
Art. 4742K 39	**Bianco-oro /** *White-gold*	Kg. 43	**€ 4.331,00**
Art. 4742K 50	**Bianco-oro rosso /** *Luxury - red gold*	Kg. 43	**€ 4.331,00**
Art. 4742K 44	**Bianco-platino /** *White - platinum*	Kg. 43	**€ 4.331,00**
Art. 4742K 86	**Bianco-argento /** *White - silver*	Kg. 43	**€ 4.331,00**

Personalizzazioni
Customizations

	Fascia centrale / *Central section*		**€ 1.001,00**
	Completo / *Entire Barrel*		**€ 2.003,00**

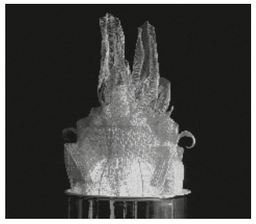

Kit luce Barrel fiamma 220V lampada Led 18W.
220 V flame-shaped lighting kit for Barrel with 18 W.

Art. 7571 K1	**Oro con interruttore pedata /** *Gold with foot light switch*	Kg. 1	**€ 1.322,00**
Art. 7571 K2	**Argento con interruttore pedata /** *Silver with foot light switch*	Kg. 1	**€ 1.322,00**
Art. 7571 K3	**Verde con interruttore pedata /** *Green with foot light switch*	Kg. 1	**€ 1.322,00**

**** Colori lucidi** *Glossy colours*

03 **Tabacco** Tobacco	**04** **Nero** Black	**05** **Pergamon** Pergamon	**06** **Caramello** Caramel
07 **Zafferano** Saffron	**08** **Menta** Mint	**09** **Malva** Muave	**10** **Lichene** Lichen

**** Colori matt** *Matt colours*

30 **Bianco** White	**31** **Nero** Black	**59** **Grigio** Grey	**11** **Verde** Green	**81** **Nocciola** Hazel
75 **Borgogna** Borgogna	**88** **Bruno** Bruno	**89** **Ferro** Ferro	**ordine minino 5 pezzi stesso articolo e tempi di consegna superiori a 40 giorni.** minimum order of 5 pieces of the same item and delivery times exceeding 40 days.	

Piletta CROMO CLICK-CLACK/SCARICO LIBERO 1”1/4 con tappo in ceramica.
Chrome waste set click-clack or non-closing 1”1/4 for overflow prevention and ceramic cover.

Art. 9233 01	**Bianco lucido** / Glossy *white*	Kg. 1	**€ 57,00**
Art. 9233 **	**Colori lucidi** / *Glossy colours*	Kg. 1	**€ 65,00**
Art. 9233 **	**Colori matt** / *Matt colours*	Kg. 1	**€ 65,00**

Piletta NERO MATT CLICK-CLACK/SCARICO LIBERO 1”1/4 con tappo in ceramica.
Matt black waste set click-clack or non-closing 1”1/4 for overflow prevention and ceramic cover.

Art. 9234 01	**Bianco lucido** / Glossy *white*	Kg. 1	**€ 75,00**
Art. 9234 **	**Colori lucidi** / *Glossy colours*	Kg. 1	**€ 86,00**
Art. 9234 **	**Colori matt** / *Matt colours*	Kg. 1	**€ 86,00**

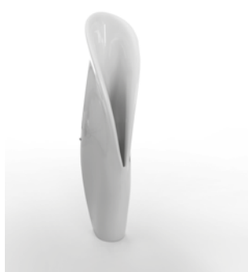

Orinatoio GROOVE completo di fissaggio e sifone
Urinal GROOVE with fixing screws and siphon.

Art. 4730 01	**Bianco /** *White*	Kg. 29	**€ 3.354,00**

Bocca di erogazione per orinatoio Groove in ottone satinato.
Wall-mounted satin brass spout for Groove urinal.

Art. 7562 98			**€ 246,00**

Dispositivo di cacciata a parete per orinatoi.
Concealed urinal flushing device.

Art. 7565 01			**€ 95,00**

**** Colori lucidi** *Glossy colours*

03 **Tabacco** Tobacco	**04** **Nero** Black	**05** **Pergamon** Pergamon	**06** **Caramello** Caramel
07 **Zafferano** Saffron	**08** **Menta** Mint	**09** **Malva** Muave	**10** **Lichene** Lichen

**** Colori matt** *Matt colours*

30 **Bianco** White	**31** **Nero** Black	**59** **Grigio** Grey	**11** **Verde** Green	**81** **Nocciola** Hazel
75 **Borgogna** Borgogna	**88** **Bruno** Bruno	**89** **Ferro** Ferro	**ordine minino 5 pezzi stesso articolo e tempi di consegna superiori a 40 giorni.** minimum order of 5 pieces of the same item and delivery times exceeding 40 days.	

artwork
ITALIAN HERITAGE

Sistema di comando con sensore 9v in acciaio inossidabile per orinatoi.
Stainless steel urinal control system with 9 V sensor.

Art. 7563 98			**€ 483,00**

Sistema di comando con pulsante in acciaio inossidabile per orinatoi
Stainless steel urinal control system with push button.

Art. 7564 98			**€ 149,00**

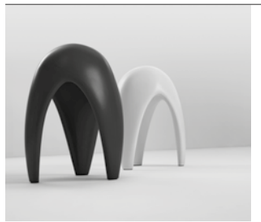

Sgabello MOSCARDINO.
MOSCARDINO stool.

Art. 4702 01	**Bianco lucido** / Glossy *white*	Kg. 17	**€ 656,00**
Art. 4702 **	**Colori lucidi** / *Glossy colours*	Kg. 17	**€ 919,00**
Art. 4702 **	**Colori matt** / *Matt colours*	Kg. 17	**€ 919,00**

Sgabello COW completo di base in acciaio.
COW stool complete with steel base.

Art. 4701 01	**Bianco lucido** / Glossy *white*	Kg. 20	**€ 1.076,00**
Art. 4701 **	**Colori lucidi** / *Glossy colours*	Kg. 20	**€ 1.339,00**
Art. 4701 **	**Colori matt** / *Matt colours*	Kg. 20	**€ 1.339,00**

Scultura ADAM.
ADAM sculpture.

Art. 4720 K1	**Bianco lucido /** *Glossy white*	Kg. 51	**€ 3.413,00**
Art. 4720 K2	**Nero lucido /** *Glossy black*	Kg. 51	**€ 3.413,00**
Art. 4720 K3	**Oro /** *Gold*	Kg. 51	**€ 6.379,00**
Art. 4720 K4	**Platino /** *Platinum*	Kg. 51	**€ 6.379,00**
Art. 4720 K5	**Storia/** *History*	Kg. 51	**€ 4.725,00**

**** Colori lucidi** *Glossy colours*

03 **Tabacco** Tobacco	**04** **Nero** Black	**05** **Pergamon** Pergamon	**06** **Caramello** Caramel
07 **Zafferano** Saffron	**08** **Menta** Mint	**09** **Malva** Muave	**10** **Lichene** Lichen

**** Colori matt** *Matt colours*

30 **Bianco** White	**31** **Nero** Black	**59** **Grigio** Grey	**11** **Verde** Green	**81** **Nocciola** Hazel
75 **Borgogna** Borgogna	**88** **Bruno** Bruno	**89** **Ferro** Ferro	**ordine minino 5 pezzi stesso articolo e tempi di consegna superiori a 40 giorni.** minimum order of 5 pieces of the same item and delivery times exceeding 40 days.	

Scultura in ceramica con base in acciaio.
Ceramic sculpture with steel base.

Art. 4760 K1	**Bianco /** *White*	Kg. 90	**€ 4.200,00**
Art. 4760 K2	**Arancio /** *Orange*	Kg. 90	**€ 4.988,00**
Art. 4760 K3	**Verde /** *Green*	Kg. 90	**€ 4.988,00**
Art. 4760 K4	**Giallo/** *Yellow*	Kg. 90	**€ 4.988,00**
Art. 4760 K5	**Oro /** *Gold*	Kg. 90	**€ 8.400,00**
Art. 4760 K6	**Platino /** *Platinum*	Kg. 90	**€ 8.400,00**

Scultura PEDONE.
PEDONE sculpture.

Art. 4712 01	**Bianco lucido /** *Glossy white*	Kg. 26	**€ 1.181,00**
Art. 4712 04	**Nero lucido /** *Glossy black*	Kg. 26	**€ 1.444,00**
Art. 4712 30	**Bianco matt /** *Matt white*	Kg. 26	**€ 1.444,00**
Art. 4712 31	**Nero matt /** *Matt black*	Kg. 26	**€ 1.444,00**
Art. 4712 39	**Oro /** *Gold*	Kg. 26	**€ 4.200,00**
Art. 4712 35	**Platino /** *Platinum*	Kg. 26	**€ 4.200,00**

Base PEDONE per luce.
PEDONE lamp base.

Art. 4713 01	**Bianco lucido /** *Glossy white*	Kg. 23	**€ 788,00**
Art. 4713 04	**Nero lucido /** *Glossy black*	Kg. 23	**€ 1.002,00**
Art. 4713 30	**Bianco matt /** *Matt white*	Kg. 23	**€ 1.002,00**
Art. 4713 31	**Nero matt /** *Matt black*	Kg. 23	**€ 1.002,00**
Art. 4713 39	**Oro /** *Gold*	Kg. 23	**€ 3.148,00**
Art. 4713 35	**Platino /** *Platinum*	Kg. 23	**€ 3.148,00**

Kit luce con accensione a pedata e sfera.
Lighting kit with floot light switch and spherical lamp.

Art. 7576 K1	**Bianco lucido /** *Glossy white*		**€ 429,00**
Art. 7576 K2	**Bianco matt /** *Matt white*		**€ 544,00**

artwork
ITALIAN HERITAGE

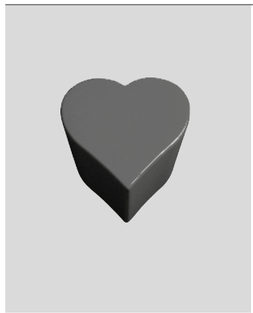

Tavolo con base in acciaio CUORE.
CUORE table with steel base.

Art. 4714 K1	**Bianco lucido /** *Glossy white*	Kg. 33	**€ 1.260,00**
Art. 4714 K2	**Rosso lucido /** *Glossy red*	Kg. 33	**€ 1.260,00**
Art. 4714 K3	**Luxury-oro /** *Luxury gold*	Kg. 33	**€ 3.885,00**

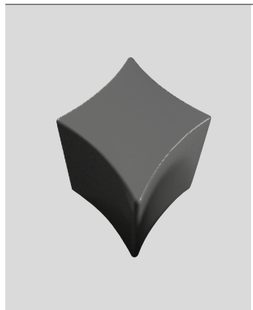

Tavolo con base in acciaio QUADRI.
QUADRI table with steel base.

Art. 4715 K1	**Bianco lucido /** *Glossy white*	Kg. 24	**€ 1.260,00**
Art. 4715 K2	**Rosso lucido /** *Glossy red*	Kg. 24	**€ 1.260,00**
Art. 4715 K3	**Luxury-oro /** *Luxury gold*	Kg. 24	**€ 3.885,00**

Tavolo con base in acciaio FIORI.
FIORI table with steel base.

Art. 4716 K1	**Bianco lucido /** *Glossy white*	Kg. 30	**€ 1.260,00**
Art. 4716 K2	**Nero lucido /** *Glossy black*	Kg. 30	**€ 1.260,00**
Art. 4716 K3	**Luxury-oro /** *Luxury gold*	Kg. 30	**€ 3.885,00**

Tavolo con base in acciaio PICCHE.
PICCHE table with steel base.

Art. 4717 K1	**Bianco lucido /** *Glossy white*	Kg. 29	**€ 1.260,00**
Art. 4717 K2	**Nero lucido /** *Glossy black*	Kg. 29	**€ 1.260,00**
Art. 4717 K3	**Luxury-oro /** *Luxury gold*	Kg. 29	**€ 3.885,00**

Lavabo sottopiano 1960 quadrato bianco lucido, con cornice in ceramica.
Undercounter 1960 square glossy white washbasin, with ceramic frame.

Art. 4750 KOB	**Oro su blu**	Kg. 26	**€ 1.365,00**
Art. 4750 KOV	**Oro su verde chiaro**	Kg. 26	**€ 1.365,00**
Art. 4750 KCE	**Celeste**	Kg. 26	**€ 840,00**
Art. 4750 KPL	**Platino su rosso**	Kg. 26	**€ 1.365,00**
Art. 4750 KAS	**Azzurro sfumato**	Kg. 26	**€ 840,00**
Art. 4750 KGA	**Galassia azzurra**	Kg. 26	**€ 840,00**
Art. 4750 KGV	**Galassia verde**	Kg. 26	**€ 840,00**
Art. 4750 KCA	**Rilievo cocco azzurro**	Kg. 26	**€ 840,00**
Art. 4750 KCG	**Rilievo cocco giallo**	Kg. 26	**€ 840,00**
Art. 4750 KCT	**Rilievo cocco metallo**	Kg. 26	**€ 840,00**
Art. 4750 KCV	**Rilievo cocco verde**	Kg. 26	**€ 840,00**
Art. 4750 KCM	**Rilievo cocco marrone**	Kg. 26	**€ 840,00**
Art. 4750 K**	**Colori lucidi** / *Glossy colours*	Kg. 26	**€ 550,00**
Art. 4750 K**	**Colori matt** / *Matt colours*	Kg. 26	**€ 550,00**

Supporto freestanding in plexiglass quadro bianco opale scarico a parete con illuminazione led.
Floorstanding square opal white plexiglass framework with led lights and wall connection.

Art. 757613			**€ 3.005,00**

Supporto freestanding in plexiglass quadro bianco opale scarico a terra con illuminazione led e sifone.
Floorstanding square opal white plex glass framework with led lights, siphon and flexible pipe for floor connection.

Art. 7581 K1			**€ 2.911,00**

**** Colori lucidi** *Glossy colours*

01 **Bianco** White	**03** **Tabacco** Tobacco	**07** **Zafferano** Saffron
08 **Menta** Mint	**09** **Malva** Muave	**10** **Lichene** Lichen

**** Colori matt** *Matt colours*

30 **Bianco** White	**31** **Nero** Black	**59** **Grigio** Grey	**11** **Verde** Green	**81** **Nocciola** Hazel
75 **Borgogna** Borgogna	**88** **Bruno** Bruno	**89** **Ferro** Ferro	**ordine minino 5 pezzi stesso articolo e tempi di consegna superiori a 40 giorni.** minimum order of 5 pieces of the same item and delivery times exceeding 40 days.	

Lavabo sottopiano 1960 rotondo bianco lucido, con cornice in ceramica.
Undercounter 1960 round glossy white washbasin, with ceramic frame.

Art. 4751 KOB	**Oro su blu**	Kg. 26	**€ 1.365,00**
Art. 4751 KOV	**Oro su verde chiaro**	Kg. 26	**€ 1.365,00**
Art. 4751 KCE	**Celeste**	Kg. 26	**€ 840,00**
Art. 4751 KPL	**Platino su rosso**	Kg. 26	**€ 1.365,00**
Art. 4751 KAS	**Azzurro sfumato**	Kg. 26	**€ 840,00**
Art. 4751 KGA	**Galassia azzurra**	Kg. 26	**€ 840,00**
Art. 4751 KGV	**Galassia verde**	Kg. 26	**€ 840,00**
Art. 4751 KCA	**Rilievo elefant azzurro**	Kg. 26	**€ 840,00**
Art. 4751 KCG	**Rilievo elefant giallo**	Kg. 26	**€ 840,00**
Art. 4751 KCT	**Rilievo elefant metallo**	Kg. 26	**€ 840,00**
Art. 4751 KCV	**Rilievo elefant verde**	Kg. 26	**€ 840,00**
Art. 4751 KCM	**Rilievo elefant marrone**	Kg. 26	**€ 840,00**
Art. 4751 K**	**Colori lucidi** / *Glossy colours*	Kg. 26	**€ 550,00**
Art. 4751 K**	**Colori matt** / *Matt colours*	Kg. 26	**€ 550,00**

Supporto freestanding in plexiglass tondo bianco opale scarico a parete con illuminazione led.
Floorstanding round opal white plexiglass framework with led lights and wall connection.

Art. 757612			**€ 3.005,00**

Supporto freestanding in plexiglass tondo bianco opale scarico a terra con illuminazione led e sifone.
Floorstanding round opal white plex glass framework with led lights, siphon and flexible pipe for floor connection.

Art. 7580 K1			**€ 2.911,00**

**** Colori lucidi** *Glossy colours*

01 **Bianco** White	**03** **Tabacco** Tobacco	**07** **Zafferano** Saffron
08 **Menta** Mint	**09** **Malva** Muave	**10** **Lichene** Lichen

**** Colori matt** *Matt colours*

30 **Bianco** White	**31** **Nero** Black	**59** **Grigio** Grey	**11** **Verde** Green	**81** **Nocciola** Hazel
75 **Borgogna** Borgogna	**88** **Bruno** Bruno	**89** **Ferro** Ferro	**ordine minino 5 pezzi stesso articolo e tempi di consegna superiori a 40 giorni.** minimum order of 5 pieces of the same item and delivery times exceeding 40 days.	

5343
NOLITA - 60 x 40
lavabo / *washbasin*

4302
CIOTOLA C2 - ø46 x h17
lavabo / *washbasin*

NORIM

5114
TRIBECA NORIM
wc sospeso
wall hung wc

5125
TRIBECA
bidet sospeso
wall hung bidet

DE VIVRE
LUXURY SELECTION
ART

ART DE VIVRE
LUXURY SELECTION

L'ARTE DI CREARE
L'artigianalità e l'arte si incontrano in ogni elemento di questa nuova collezione, che vede come protagonisti assoluti la versatilità della ceramica e la bellezza immacolata del marmo, legati dal fil rouge del lusso più ricercato.

PIETRA E CERAMICA: UN MIX PREZIOSO
Il know-how artigianale incontra l'innovazione del design contemporaneo, per dare vita a una serie di prodotti di lusso pensati per reinterpretare il bagno. Ogni elemento acquista carattere grazie al mix di ceramica e pietre preziose con le quali viene rivestito.

TRATTI DISTINTIVI
Il colore è espressione di carattere: ogni tipologia di pietra preziosa utilizzata per rivestire i nostri prodotti, porta con sé un'energia diversa, che pervade l'ambiente e ne decide il mood. La pietra acquista così un potere che va al di là di quello prettamente decorativo: diventa un tratto distintivo.

ELEGANZA SU MISURA
La sartorialità è un elemento importante nella realtà Artwork: ogni elemento è pensato, progettato e realizzato in azienda. Ogni materiale utilizzato viene modellato come un vestito su misura per aderire perfettamente all'idea iniziale.

PERSONALIZZAZIONI
La scelta della materia è una vera e propria espressione dello stile personale. Artwork offre la possibilità di rivestire l'arredo bagno in ceramica con una vasta gamma di pietre preziose e marmi pregiati, per dare un tocco unico e riconoscibile ad ogni elemento.

ART AND CREATIVITY
Artisanship and art come together in every piece of this new collection whose versatility of ceramics and impressive beauty of marble play the lead role and are linked by the common thread of the most refined luxury.

STONE AND CERAMICS: A UNIQUE MIX
Handcrafted expertise reflects the innovation of contemporary design, to create a series of luxury products conceived to reinterpret the traditional bathroom with a different take. Each bathroom installation acquires a unique character thanks to the mix of ceramics and precious stones that enhance its surface.

DISTINCTIVE TRAITS
Colour is an expression of character: each type of stone used to clad our products instils a different energy which pervades the room and sets the mood. The marble thus acquires a power that goes beyond the purely decorative function: it becomes a distinctive feature.

TAILOR-MADE ELEGANCE
Precision is an important aspect in the realisation of Artwork: every product is conceived, designed and manufactured in-house. Every element used is shaped perfectly as a tailor-made suit to fit the initial idea.

CUSTOM MADE
The choice of materials is a true expression of personal style. Artwork offers a customized service that consists in having ceramic sanitary wares decorated with a wide range of precious stones and marble to give a unique and recognizable touch of style to any interior.

TRIBECA Bidet sospeso monoforo completo di fissaggio WB9N.
TRIBECA One hole wall hung bidet, fixing screws WB9N included.

Art. 5125 BC	**Bianco carrara /** *Carrara white*	Kg. 21	**€ 12.863,00**
Art. 5125 NM	**Nero marquinia /** *Marquinia black*	Kg. 21	**€ 12.863,00**
Art. 5125 VA	**Verde alpi /** *Alpi green*	Kg. 21	**€ 12.863,00**
Art. 5125 GS	**Giallo siena /** *Siena yellow*	Kg. 21	**€ 14.438,00**
Art. 5125 SL	**Sodalite lapis lazuli**	Kg. 21	**€ 17.850,00**

Piletta CLICK-CLACK/SCARICO LIBERO 1"1/4 con tappo in ceramica.
Waste set click-clack or non-closing 1"1/4 for overflow prevention and ceramic cover.

Art. 9233 01	**Bianco lucido /** *Glossy white*	Kg. 1	**€ 57,00**
Art. 9233 04	**Nero lucido /** *Glossy black*	Kg. 1	**€ 65,00**
Art. 9233 VA	**Verde lucido /** *Glossy green*	Kg. 1	**€ 65,00**
Art. 9233 GS	**Giallo lucido /** *Glossy yellow*	Kg. 1	**€ 65,00**
Art. 9233 SL	**Blu lucido /** *Glossy blue*	Kg. 1	**€ 65,00**

Sifone "Molecola" per Bidet 1" ¼.
Siphon "Molecola" ¼ for bidet.

Art. 9205 90	**Cromo** / *Chrome finish*	Kg. 1	**€ 60,00**

Staffa di sostegno Wc o bidet sospeso per parete in muratura.
Metal brackets for wall hung wc or bidet for solid-wall.

Art. 7605 90		Kg. 3	**€ 47,00**

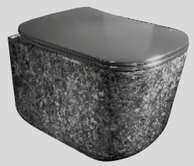

TRIBECA Wc sospeso NORIM completo di fissaggio WB9N.
TRIBECA Wall hung wc NORIM, fixing screws WB9N included.

Art. 5114 BC	**Bianco carrara /** *Carrara white*	Kg. 25	**€ 12.863,00**
Art. 5114 NM	**Nero marquinia /** *Marquinia black*	Kg. 25	**€ 12.863,00**
Art. 5114 VA	**Verde alpi /** *Alpi green*	Kg. 25	**€ 12.863,00**
Art. 5114 GS	**Giallo siena /** *Siena yellow*	Kg. 25	**€ 14.438,00**
Art. 5114 SL	**Sodalite lapis lazuli**	Kg. 25	**€ 17.850,00**

Raccordo in plastica per scarico a parete.
Plastic connector for wall outlet.

Art. 7539 01		Kg. 1	**€ 12,00**

Staffa di sostegno Wc o bidet sospeso per parete in muratura.
Metal brackets for wall hung wc or bidet for solid-wall.

Art. 7605 90		Kg. 3	**€ 47,00**

Cassetta incasso doppio flusso per parete in muratura priva di placca.
Dual flush concealed cistern without plate for solid-wall.

Art. 7522 01		Kg. 4	**€ 198,00**

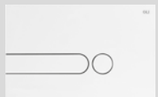

Placca di scarico IPLATE doppio flusso.
Dual Flush plate IPLATE.

Art. 7527 02	**Bianco /** *White*	Kg. 1	**€ 91,00**
Art. 7527 03	**Cromo** / *Chrome finish*	Kg. 1	**€ 141,00**
Art. 7527 04	**Nero matt /** *matt black*	Kg. 1	**€ 227,00**
Art. 7527 05	**Nichel /** *Nichel*	Kg. 1	**€ 155,00**

Placca di scarico BLINK doppio flusso in acciaio inox.
Dual flush steel plate BLINK.

Art. 7528 90	**Cromo** / *Chrome finish*	Kg. 3	**€ 274,00**
Art. 7528 30	**Bianco matt /** *matt white*	Kg. 3	**€ 365,00**
Art. 7528 31	**Nero matt /** *matt black*	Kg. 3	**€ 365,00**
Art. 7528 94	**Nichel /** *Nichel*	Kg. 3	**€ 230,00**

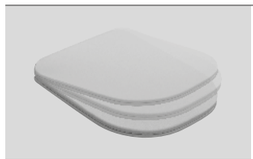

Coprivaso "SLIM" in resina termoindurente cerniere cromo SOFT CLOSE SGANCIO RAPIDO.
Thermosetting toilet seat "SLIM" with chrome hinges SOFT CLOSE QUICK RELEASE.

Art. 5191 01	**Bianco /** *White*	Kg. 1	**€ 142,00**
Art. 5191 04	**Nero lucido /** *Glossy black*	Kg. 1	**€ 290,00**
Art. 5191 VA	**Verde lucido /** *Glossy green*	Kg. 1	**€ 290,00**
Art. 5191 GS	**Giallo lucido /** *Glossy yellow*	Kg. 1	**€ 290,00**
Art. 5191 SL	**Blu lucido /** *Glossy blue*	Kg. 1	**€ 290,00**

NOLITA Lavabo 60x40 appoggio.
NOLITA Free standing washbasin 60x40.

Art. 5343 BC	**Bianco carrara /** *Carrara white*	Kg. 15	**€ 12.863,00**
Art. 5343 NM	**Nero marquinia /** *Marquinia black*	Kg. 15	**€ 12.863,00**
Art. 5343 VA	**Verde alpi /** *Alpi green*	Kg. 15	**€ 12.863,00**
Art. 5343 GS	**Giallo siena /** *Siena yellow*	Kg. 15	**€ 14.438,00**
Art. 5343 SL	**Sodalite lapis lazuli**	Kg. 15	**€ 17.850,00**

Lavabo ciotola C2 appoggio ø46 H17.
Free standing washbasin ciotola C2 ø46 H17.

Art. 4302 BC	**Bianco carrara /** *Carrara white*	Kg. 15	**€ 12.863,00**
Art. 4302 NM	**Nero marquinia /** *Marquinia black*	Kg. 15	**€ 12.863,00**
Art. 4302 VA	**Verde alpi /** *Alpi green*	Kg. 15	**€ 12.863,00**
Art. 4302 GS	**Giallo siena /** *Siena yellow*	Kg. 15	**€ 14.438,00**
Art. 4302 SL	**Sodalite lapis lazuli**	Kg. 15	**€ 17.850,00**

Piletta CLICK-CLACK/SCARICO LIBERO 1"1/4 con tappo in ceramica.
Waste set click-clack or non-closing 1"1/4 for overflow prevention and ceramic cover.

Art. 9233 01	**Bianco /** *White*	Kg. 1	**€ 57,00**
Art. 9233 04	**Nero lucido /** *Glossy black*	Kg. 1	**€ 65,00**
Art. 9233 VA	**Verde lucido /** *Glossy green*	Kg. 1	**€ 65,00**
Art. 9233 GS	**Giallo lucido /** *Glossy yellow*	Kg. 1	**€ 65,00**
Art. 9233 SL	**Blu lucido /** *Glossy blue*	Kg. 1	**€ 65,00**

Sifone Lavabo Lux 1" 1/4.
Lux bottle trap 1" 1/4 for washbasin.

Art. 9235 90	**Cromo** / *Chrome finish*	Kg. 2	**€ 135,00**
Art. 9235 30	**Bianco matt /** *matt white*	Kg. 2	**€ 174,00**
Art. 9235 31	**Nero matt /** *matt black*	Kg. 2	**€ 174,00**
Art. 9235 94	**Nichel /** *Nichel*	Kg. 2	**€ 248,00**

5420
YORKSHIRE - 68,6 x 47 x h25,4
lavello / *kitchen sink*

5421
YORKSHIRE - 75,8 x 47 x h25,4
lavello / *kitchen sink*

5422
YORKSHIRE - 91,4 x 47 x h25,4
lavello
kitchen sink

5450
SURREY - 80 x 47 x h23
lavello / *kitchen sink*

5451
SURREY - 100,3 x 47 x h22
lavello / *kitchen sink*

5410
ESSEX - 60,8 x 45,6 x h25,4
lavello / *kitchen sink*

5411
ESSEX - 75,8 x 45,6 x h25,4
lavello / *kitchen sink*

5413
ESSEX - 83,8 x 45,6 x h25,4
lavello / *kitchen sink*

5440
DEVON - 60 x 53 x h22
lavello / *kitchen sink*

5441
DEVON - 75,8 x 53 x h25,4
lavello / *kitchen sink*

5412
ESSEX - 91 x 45,6 x h25,4
lavello / *kitchen sink*

5430
OXFORDSHIRE - 100,3 x 47 x h25,4
lavello / *kitchen sink*

5431
OXFORDSHIRE - 100,3 x 47 x h25,4
lavello / *kitchen sink*

5460
HAMPSHIRE - 60 x 47 x h22
lavello / *kitchen sink*

YORKSHIRE Lavello da cucina 686 x 470 x 254 mm - 27 x 18.50 x 10 inch. Spessore 30 mm - 1.18 inch.
YORKSHIRE Kitchen sink 686 x 470 x 254 mm - 27 x 18.50 x 10 inch. Thickness 30 mm - 1.18 inch.

Art. 5420 01	**Bianco lucido** / Glossy *white*	Kg. 49	**€ 774,00**

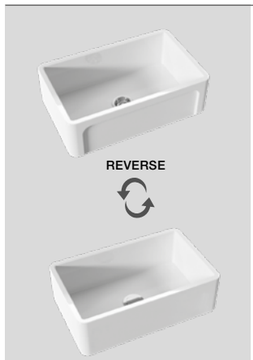

YORKSHIRE Lavello da cucina 758 x 470 x 254 mm - 29.84 x 18.50 x 10 inch. Spessore 30 mm - 1.18 inch.
YORKSHIRE Kitchen sink 758 x 470 x 254 mm - 29.84 x 18.50 x 10 inch. Thickness 30 mm - 1.18 inch.

Art. 5421 01	**Bianco lucido** / Glossy *white*	Kg. 53	**€ 835,00**

YORKSHIRE Lavello da cucina 914 x 470 x 254 mm - 35.98 x 18.50 x 10 inch. Spessore 30 mm - 1.18 inch.
YORKSHIRE Kitchen sink 686 x 470 x 254 mm - 27 x 18.50 x 10 inch. Thickness 30 mm - 1.18 inch.

Art. 5422 01	**Bianco lucido** / Glossy *white*	Kg. 62	**€ 984,00**

ESSEX Lavello da cucina 608 x 456 x 254 mm - 23.93 x 17.95 x 10 inch. Spessore 40 mm - 1.57 inch.
ESSEX Kitchen sink 608 x 456 x 254 mm - 23.93 x 17.95 x 10 inch. Thickness 40 mm - 1.57 inch.

Art. 5410 01	**Bianco lucido** / Glossy *white*	Kg. 26	**€ 507,00**

Hanna Glasse

ESSEX Lavello da cucina 758 x 456 x 254 mm - 29.84 x 17.95 x 10 inch. Spessore 40 mm - 1.57 inch.
ESSEX Kitchen sink 758 x 456 x 254 mm - 29.84 x 17.95 x 10 inch. Thickness 40 mm - 1.57 inch.

Art. 5411 01	**Bianco lucido** / Glossy *white*	Kg. 35	**€ 620,00**

ESSEX Lavello da cucina 838 x 456 x 254 mm - 33 x 17.95 x 10 inch. Spessore 40 mm - 1.57 inch.
ESSEX Kitchen sink 838 x 456 x 254 mm - 33 x 17.95 x 10 inch. Thickness 40 mm - 1.57 inch.

Art. 5413 01	**Bianco lucido** / Glossy *white*	Kg. 36	**€ 732,00**

ESSEX Lavello da cucina 910 x 456 x 254 mm - 35.82 x 17.95 x 10 inch. Spessore 40 mm - 1.57 inch.
ESSEX Kitchen sink 910 x 456 x 254 mm - 35.82 x 17.95 x 10 inch. Thickness 40 mm - 1.57 inch.

Art. 5412 01	**Bianco lucido** / Glossy *white*	Kg. 41	**€ 788,00**

OXFORDSHIRE Lavello da cucina 1003 x 470 x 254 mm-39.48 x 18.50 x 10 inch. Spessore 40 mm-1.57 inch
OXFORDSHIRE Kitchen sink 1003 x 470 x 254 mm - 39.48 x 18.50 x 10 inch. Thickness 40 mm - 1.57 inch.

Art. 5430 01	**Bianco lucido** / Glossy *white*	Kg. 46	**€ 1.013,00**

Troppo pieno a richiesta
Overflow on request

OXFORDSHIRE Lavello da cucina 1003x470 x 254 mm-39.48 x 18.50 x 10 inch. Spessore 40 mm-1.57 inch
OXFORDSHIRE Kitchen sink 1003 x 470 x 254 mm - 39.48 x 18.50 x 10 inch. Thickness 40 mm - 1.57 inch.

Art. 5431 01	**Bianco lucido** / Glossy *white*	Kg. 46	**€ 1.013,00**

Troppo pieno a richiesta
Overflow on request

SURREY Lavello da cucina 800x 470 x 230 mm - 31.49 x 18.50 x 9.05 inch. Spessore 40 mm -1.57 inch
SURREY Kitchen sink 800 x 470 x 230 mm - 31.49 x 18.50 x 9.05 inch. Thickness 40 mm - 1.57 inch.

Art. 5450 01	**Bianco lucido** / Glossy *white*	Kg. 35	**€ 653,00**

Troppo pieno a richiesta
Overflow on request

SURREY Lavello da cucina 1003 x 470 x 230 mm-39.48 x 18.50 x 9.05 inch. Spessore 40 mm-1.57 inch
SURREY Kitchen sink 1003 x 470 x 230 mm - 39.48 x 18.50 x 9.05 inch. Thickness 40 mm - 1.57 inch.

Art. 5451 01	**Bianco lucido** / Glossy *white*	Kg. 46	**€ 923,00**

Troppo pieno a richiesta
Overflow on request

DEVON Lavello da cucina 600 x 530 x 220 mm - 23.62 x 20.86 x 8.66 inch. Spessore 30 mm-1.18 inch
DEVON Kitchen sink 600 x 530 x 220 mm - 23.62 x 20.86 x 8.66 inch. Thickness 40 mm - 1.57 inch.

Art. 5440 01	**Bianco lucido** / Glossy *white*	Kg. 41	**€ 646,00**

DEVON Lavello da cucina 758 x 530 x 254 mm - 29.84 x 20.86 x 10 inch. Spessore 30 mm -1.18 inch
DEVON Kitchen sink 758 x 530 x 254 mm - 29.84 x 20.86 x 10 inch. Thickness 30 mm - 1.18 inch.

Art. 5441 01	**Bianco lucido** / Glossy *white*	Kg. 57	**€ 893,00**

HAMPSHIRE Lavello da cucina semincasso 600 x 470 x 220 mm-23.62 x 18.50 x 8.66 inch.
HAMPSHIRE Semi-inset kitchen sink 800 x 470 x 230 mm - 31.49 x 18.50 x 9.05 inch.

Art. 5460 01	**Bianco lucido** / Glossy *white*	Kg. 26	**€ 675,00**

Troppo pieno a richiesta
Overflow on request

Piletta ø90.
Waste set ø90.

Art. 9239 90		Kg. 1	**€ 44,00**

Piletta ø90 con troppopieno.
Waste set ø90 with overflow.

Art. 9238 90		Kg. 1	**€ 55,00**

VASCHE
BATH-TUB

7430
TRIBECA - 170 x 80 x h58
vasca in acrilico
acrylic bath-tub

7429
FLO - 170 x 82 x h58
vasca in acrilico
acrylic bath-tub

7431
EGO - 160 x 70 x h55
vasca in acrilico
acrylic bath-tub

7432
WALDORF - 167 x 82 x h65
vasca in acrilico
acrylic bath-tub

7434
G&M - 160 x 70 x h55
rettangolare vasca in polymineral
rectangular polymineral bathtub

7435
G&M - 180 x 80 x h55
rettangolare vasca in polymineral
rectangular polymineral bathtub

7433
G&M - 160 x 80 x h55
ovale vasca in polymineral
oval polymineral bathtub

7436
G&M - ø120 x h55
tonda vasca in polymineral
round polymineral bathtub

7437
G&M - ø140 x h55
tonda vasca in polymineral
round polymineral bathtub

7438
G&M - 120 x 120 x h55
quadra vasca in polymineral
square polymineral bathtub

5350
NOLITA - 145 x 78 x h58
vasca in acrilico
acrylic bath-tub

3750
AQUATECH - 70 x 170
vasca in pietraluce
pietraluce buth-tub

3751
AQUATECH
ripiano in legno per vasca
natural wood bath shelf for bath-tub

1055 / 1057
RETRÒ - 77 x 170
vasca in acrilico
acrylic bath-tub

VASCHE
BATH-TUB

7481
BELROSE - 170 x 80 x h62
vasca in solid surface
solid surface bath-tub

7471
CHELSEA - 140 x 75 x h75
vasca in solid surface
solid surface bath-tub

7477
MONROE - 169 x 80 x h50
vasca in solid surface
solid surface bath-tub

7478
MONROE MINI - 150 x 70 x h50
vasca in solid surface
solid surface bath-tub

7479
HARLEM - 170 x 75 x h55
vasca in solid surface
solid surface bath-tub

7472
YORK - 140 x 75 x h75
vasca in solid surface
solid surface bath-tub

7473
PERRY - ø120 x h55
vasca in solid surface
solid surface bath-tub

7476
SOHO - 150 x 65 x h55
vasca in solid surface
solid surface bath-tub

7482
PARK - 177 x 80 x h56
vasca in solid surface
solid surface bath-tub

7482
PARK MINI - 150 x 74 x h56
vasca in solid surface
solid surface bath-tub

7480
EMPIRE - 168 x 69 x h 50
vasca in solid surface
solid surface bath-tub

7474
MADISON DX - 170 x 70 x h55
vasca in solid surface
solid surface bath-tub

7475
MADISON SX - 170 x 70 x h55
vasca in solid surface
solid surface bath-tub

Vasca Freestanding 167x82 WALDORF in acrilico completa di piletta clic clac .
WALDORF freestanding acrylic bath tub 167x82 complete with clic clac drain plug.

Art. 7432 01	**Bianco lucido /** *Glossy white*	Kg. 60	**€ 3.235,00**
Art. 743201 **	**Bicolore matt (interno Bianco lucido) /** *Matt bicolor (Glossy white inside)*	Kg. 60	**€ 4.141,00**
Art. 743201 **	**Bicolore lucido (interno Bianco lucido) /** *Glossy bicolor (Glossy white inside)*	Kg. 60	**€ 4.367,00**

Vasca Freestanding NoLIta in acrilico completa di piletta clic clac.
NoLIta freestanding acrylic bathtub with CLICK drain plug.

Art. 5350 01	**Bianco lucido /** *Glossy white*	Kg. 55	**€ 2.565,00**
Art. 535001 **	**Bicolore matt (interno Bianco lucido) /** *Matt bicolor (Glossy white inside)*	Kg. 55	**€ 3.283,00**
Art. 535001 **	**Bicolore lucido (interno Bianco lucido) /** *Glossy bicolor (Glossy white inside)*	Kg. 55	**€ 3.463,00**

Vasca Freestanding TRIBECA in acrilico completa di piletta clic clac.
TRIBECA freestanding acrylic bath tub complete with clic clac drain plug.

Art. 7430 01	**Bianco lucido /** *Glossy white*	Kg. 73	**€ 2.646,00**
Art. 743001 **	**Bicolore matt (interno Bianco lucido) /** *Matt bicolor (Glossy white inside)*	Kg. 73	**€ 3.387,00**
Art. 743001 **	**Bicolore lucido (interno Bianco lucido) /** *Glossy bicolor (Glossy white inside)*	Kg. 73	**€ 3.572,00**

Vasca Freestanding FLO in acrilico completa di piletta clic clac.
FLO freestanding acrylic bath tub complete with clic clac drain plug.

Art. 7429 01	**Bianco lucido /** *Glossy white*	Kg. 58	**€ 3.020,00**
Art. 742901 **	**Bicolore matt (interno Bianco lucido) /** *Matt bicolor (Glossy white inside)*	Kg. 58	**€ 3.866,00**
Art. 742901 **	**Bicolore lucido (interno Bianco lucido) /** *Glossy bicolor (Glossy white inside)*	Kg. 58	**€ 4.077,00**

Vasca Freestanding EGO in acrilico completa di piletta clic clac.
EGO freestanding acrylic bath tub complete with clic clac drain plug.

Art. 7431 01	**Bianco lucido /** *Glossy white*	Kg. 51	**€ 2.960,00**
Art. 743101 **	**Bicolore matt (interno Bianco lucido) /** *Matt bicolor (Glossy white inside)*	Kg. 51	**€ 3.789,00**
Art. 743101 **	**Bicolore lucido (interno Bianco lucido) /** *Glossy bicolor (Glossy white inside)*	Kg. 51	**€ 3.996,00**

Kit riparazione per vasca in acrilico.
Glossy white acrylic bath tub repairing kit.

Art. 7452 01	**Bianco lucido /** *Glossy white*		**€ 34,00**

**** Colori lucidi** *Glossy colours*

03 **Tabacco** Tobacco	**04** **Nero** Black	**05** **Pergamon** Pergamon	**06** **Caramello** Caramel
07 **Zafferano** Saffron	**08** **Menta** Mint	**09** **Malva** Muave	**10** **Lichene** Lichen

**** Colori matt** *Matt colours*

31 **Nero** Black	**81** **Nocciola** Hazel	**11** **Verde** Green

"Retrò" vasca bianca 170x77 con piedi, colonna e sifone di scarico.
"Retrò" white acrylic bath-tub 170x77 with feet, waste-pipe and shaped siphon.

Art. 1055 01	**Bianche** / *White finish*	Kg. 90	**€ 2.730,00**
Art. 1055 90	**Cromo** / *Chrome finish*	Kg. 90	**€ 2.393,00**
Art. 1055 91	**Oro** / *Gold finish*	Kg. 90	**€ 2.816,00**
Art. 1055 93	**Bronzo** / *Bronze finish*	Kg. 90	**€ 2.745,00**

"Retrò" vasca nera 170x77 con piedi, colonna e sifone di scarico. Vasca bicolore, interno bianco - esterno nero.
"Retrò" black acrylic bath-tub 170x77 with feet, waste-pipe and shaped siphon. Bicolor bathtub, white inside - black outside.

Art. 1057 01	**Bianche** / *White finish*	Kg. 90	**€ 3.149,00**
Art. 1057 90	**Cromo** / *Chrome finish*	Kg. 90	**€ 2.778,00**
Art. 1057 91	**Oro** / *Gold finish*	Kg. 90	**€ 3.238,00**
Art. 1057 93	**Bronzo** / *Bronze finish*	Kg. 90	**€ 3.167,00**

Vasca in Pietraluce AQUATECH 70x170.
AQUATECH pietraluce Bath-tub 70x170.

Art. 3750 01	**Bianco /** *White*	Kg. 181	**€ 5.198,00**

Ripiano in legno naturale per vasca art. 3750.
Natural wood bath shelf for item 3750.

Art. 3751 01		Kg. 3	**€ 651,00**

G&M Vasca Freestanding ovale in Polimineral bianco lucido fuori e satinato internamente completa di sifone e piletta clic clac
G&M freestanding bath tub oval shape in polimineral glossy white outside and matt white inside complete with syphon and clic clac drain plug.

Art. 7433 01	**cm 160x80xh55**	Kg. 170	**€ 5.137,00**

G&M Vasca Freestanding rettangolare in Polimineral bianco lucido fuori e satinato internamente completa di sifone e piletta clic clac.
G&M freestanding bath tub rectangular shape in polimineral glossy white outside and matt white inside complete with syphon and clic clac drain plug.

Art. 7434 01	**cm 160x70xh55**	Kg. 170	**€ 5.215,00**
Art. 7435 01	**cm 180x80xh55**	Kg. 185	**€ 5.567,00**

G&M Vasca Freestanding tonda in Polimineral bianco lucido fuori e satinato internamente completa di sifone e piletta clic clac.
G&M freestanding bath tub round shape in polimineral glossy white outside and matt white inside complete with syphon and clic clac drain plug.

Art. 7436 01	**cm ø120xh55**	Kg. 174	**€ 5.411,00**
Art. 7437 01	**cm ø140xh55**	Kg. 204	**€ 5.841,00**

G&M Vasca Freestanding quadra in Polimineral bianco lucido fuori e satinato internamente completa di sifone e piletta clic clac.
G&M freestanding bath tub square shape in polimineral glossy white outside and matt white inside complete with syphon and clic clac drain plug.

Art. 7438 01	**cm 120x120xh55**	Kg. 175	**€ 5.411,00**

kit riparazione per vasca in plymineral.
Polymineral bath tub repairing kit.

Art. 7451 01	**Bianco lucido /** *Glossy white*		**€ 34,00**
Art. 7451 30	**Bianco matt /** *matt white*		**€ 34,00**

Vasca freestanding in solid surface 170x80 BELROSE completa di piletta .
BELROSE freestanding solid surface bath tub 170x80 complete with drain plug.

Art. 7481 30	**Bianco matt /** *Matt white*	Kg. 58	**€ 3.770,00**
Art. 7481 *	**Full color matt**	Kg. 58	**€ 5.503,00**
Art. 748130 **	**Bicolore matt (interno Bianco matt) /** *Matt bicolor (Matt white inside)*	Kg. 58	**€ 4.673,00**
Art. 748130 ***	**Bicolore lucido (interno Bianco matt) /** *Glossy bicolor (Matt white inside)*	Kg. 58	**€ 5.007,00**

Vasca freestanding in solid surface 140x75 CHELSEA completa di piletta .
CHELSEA freestanding solid surface bath tub 140x75 complete with drain plug.

Art. 7471 30	**Bianco matt /** *Matt white*	Kg. 99	**€ 4.270,00**
Art. 7471 *	**Full color matt**	Kg. 99	**€ 5.660,00**
Art. 747130 **	**Bicolore matt (interno Bianco matt) /** *Matt bicolor (Matt white inside)*	Kg. 99	**€ 4.820,00**
Art. 747130 ***	**Bicolore lucido (interno Bianco matt) /** *Glossy bicolor (Matt white inside)*	Kg. 99	**€ 5.160,00**

Vasca freestanding in solid surface 140x75 YORK completa di piletta .
YORK freestanding solid surface bath tub 140x75 complete with drain plug.

Art. 7472 30	**Bianco matt /** *Matt white*	Kg. 102	**€ 4.100,00**
Art. 7472 *	**Full color matt**	Kg. 102	**€ 5.677,00**
Art. 747230 **	**Bicolore matt (interno Bianco matt) /** *Matt bicolor (Matt white inside)*	Kg. 102	**€ 4.827,00**
Art. 747230 ***	**Bicolore lucido (interno Bianco matt) /** *Glossy bicolor (Matt white inside)*	Kg. 102	**€ 5.160,00**

Vasca freestanding in solid surface ø120 PERRY completa di piletta .
PERRY freestanding solid surface bath tub ø120 complete with drain plug.

Art. 7473 30	**Bianco matt /** *Matt white*	Kg. 87	**€ 3.820,00**
Art. 7473 *	**Full color matt**	Kg. 87	**€ 5.417,00**
Art. 747330 **	**Bicolore matt (interno Bianco matt) /** *Matt bicolor (Matt white inside)*	Kg. 87	**€ 4.567,00**
Art. 747330 ***	**Bicolore lucido (interno Bianco matt) /** *Glossy bicolor (Matt white inside)*	Kg. 87	**€ 4.900,00**

*** Full color matt**

31 **Nero** Black	**81** **Nocciola** Hazel	**11** **Verde** Green

**** Bicolore matt (interno BIANCO MATT)**
Matt bicolor (MATT WHITE inside)

NM **Nero** Black	**NO** **Nocciola** Hazel	**VM** **Verde** Green

***** Bicolore lucido (interno BIANCO MATT)**
Glossy bicolor (MATT WHITE inside)

TA **Tabacco** Tobacco	**NL** **Nero** Black	**PE** **Pergamon** Pergamon	**CA** **Caramello** Caramel
ZA **Zafferano** Saffron	**ME** **Menta** Mint	**MA** **Malva** Muave	**LI** **Lichene** Lichen

Vasca freestanding in solid surface 170x70 MADISON DX completa di piletta .
MADISON freestanding solid surface bath tub 170x70 RIGHT complete with drain plug.

Art. 7474 30	**Bianco matt /** *Matt white*	Kg. 80	**€ 3.730,00**
Art. 7474 *	**Full color matt**	Kg. 80	**€ 5.337,00**
Art. 747430 **	**Bicolore matt (interno Bianco matt) /** *Matt bicolor (Matt white inside)*	Kg. 80	**€ 4.487,00**
Art. 747430 ***	**Bicolore lucido (interno Bianco matt) /** *Glossy bicolor (Matt white inside)*	Kg. 80	**€ 4.820,00**

Vasca freestanding in solid surface 170x70 MADISON SX completa di piletta .
MADISON freestanding solid surface bath tub 170x70 LEFT complete with drain plug.

Art. 7475 30	**Bianco matt /** *Matt white*	Kg. 80	**€ 3.730,00**
Art. 7475 *	**Full color matt**	Kg. 80	**€ 5.337,00**
Art. 747530 **	**Bicolore matt (interno Bianco matt) /** *Matt bicolor (Matt white inside)*	Kg. 80	**€ 4.487,00**
Art. 747530 ***	**Bicolore lucido (interno Bianco matt) /** *Glossy bicolor (Matt white inside)*	Kg. 80	**€ 4.820,00**

Vasca freestanding in solid surface 150x65 SOHO completa di piletta .
SOHO freestanding solid surface bath tub 150x65 complete with drain plug.

Art. 7476 30	**Bianco matt /** *Matt white*	Kg. 133	**€ 3.400,00**
Art. 7476 *	**Full color matt**	Kg. 133	**€ 5.060,00**
Art. 747630 **	**Bicolore matt (interno Bianco matt) /** *Matt bicolor (Matt white inside)*	Kg. 133	**€ 4.210,00**
Art. 747630 ***	**Bicolore lucido (interno Bianco matt) /** *Glossy bicolor (Matt white inside)*	Kg. 133	**€ 4.543,00**

Vasca freestanding in solid surface 169x80 MONROE completa di piletta .
MONROE freestanding solid surface bath tub 169x80 complete with drain plug.

Art. 7477 30	**Bianco matt /** *Matt white*	Kg. 72	**€ 3.507,00**
Art. 7477 *	**Full color matt**	Kg. 72	**€ 5.167,00**
Art. 747730 **	**Bicolore matt (interno Bianco matt) /** *Matt bicolor (Matt white inside)*	Kg. 72	**€ 4.317,00**
Art. 747730 ***	**Bicolore lucido (interno Bianco matt) /** *Glossy bicolor (Matt white inside)*	Kg. 72	**€ 4.650,00**

*** Full color matt**

31 **Nero** Black	**81** **Nocciola** Hazel	**11** **Verde** Green

**** Bicolore matt (interno BIANCO MATT)**
Matt bicolor (MATT WHITE inside)

NM **Nero** Black	**NO** **Nocciola** Hazel	**VM** **Verde** Green

***** Bicolore lucido (interno BIANCO MATT)**
Glossy bicolor (MATT WHITE inside)

TA **Tabacco** Tobacco	**NL** **Nero** Black	**PE** **Pergamon** Pergamon	**CA** **Caramello** Caramel
ZA **Zafferano** Saffron	**ME** **Menta** Mint	**MA** **Malva** Muave	**LI** **Lichene** Lichen

Vasca freestanding in solid surface 150x70 MONROE MINI completa di piletta .
MONROE MINI freestanding solid surface bath tub 150x70 complete with drain plug.

Art. 7478 30	**Bianco matt /** *Matt white*	Kg. 62	**€ 3.191,00**
Art. 7478 *	**Full color matt**	Kg. 62	**€ 4.853,00**
Art. 747830 **	**Bicolore matt (interno Bianco matt) /** *Matt bicolor (Matt white inside)*	Kg. 62	**€ 4.003,00**
Art. 747830 ***	**Bicolore lucido (interno Bianco matt) /** *Glossy bicolor (Matt white inside)*	Kg. 62	**€ 4.337,00**

Vasca freestanding in solid surface 170x75 HARLEM completa di piletta .
HARLEM freestanding solid surface bath tub 170x75 complete with drain plug.

Art. 7479 30	**Bianco matt /** *Matt white*	Kg. 92	**€ 3.822,00**
Art. 7479 *	**Full color matt**	Kg. 92	**€ 5.480,00**
Art. 747930 **	**Bicolore matt (interno Bianco matt) /** *Matt bicolor (Matt white inside)*	Kg. 92	**€ 4.630,00**
Art. 747930 ***	**Bicolore lucido (interno Bianco matt) /** *Glossy bicolor (Matt white inside)*	Kg. 92	**€ 4.963,00**

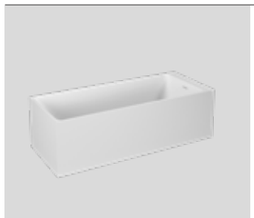

Vasca freestanding in solid surface 168x69 EMPIRE completa di piletta .
EMPIRE freestanding solid surface bath tub 168x69 complete with drain plug.

Art. 7480 30	**Bianco matt /** *Matt white*	Kg. 181	**€ 5.380,00**
Art. 7480 *	**Full color matt**	Kg. 181	**€ 6.883,00**
Art. 748030 **	**Bicolore matt (interno Bianco matt) /** *Matt bicolor (Matt white inside)*	Kg. 181	**€ 6.867,00**
Art. 748030 ***	**Bicolore lucido (interno Bianco matt) /** *Glossy bicolor (Matt white inside)*	Kg. 181	**€ 6.367,00**

Vasca freestanding in solid surface 177x80 PARK completa di piletta .
PARK freestanding solid surface bath tub 177x80 complete with drain plug.

Art. 7482 30	**Bianco matt /** *Matt white*	Kg. 101	**€ 3.910,00**
Art. 7482 *	**Full color matt**	Kg. 101	**€ 5.513,00**
Art. 748230 **	**Bicolore matt (interno Bianco matt) /** *Matt bicolor (Matt white inside)*	Kg. 101	**€ 4.663,00**
Art. 748230 ***	**Bicolore lucido (interno Bianco matt) /** *Glossy bicolor (Matt white inside)*	Kg. 101	**€ 4.997,00**

*** Full color matt**

31 **Nero** Black	**81** **Nocciola** Hazel	**11** **Verde** Green

**** Bicolore matt (interno BIANCO MATT)**
Matt bicolor (MATT WHITE inside)

NM **Nero** Black	**NO** **Nocciola** Hazel	**VM** **Verde** Green

***** Bicolore lucido (interno BIANCO MATT)**
Glossy bicolor (MATT WHITE inside)

TA **Tabacco** Tobacco	**NL** **Nero** Black	**PE** **Pergamon** Pergamon	**CA** **Caramello** Caramel
ZA **Zafferano** Saffron	**ME** **Menta** Mint	**MA** **Malva** Muave	**LI** **Lichene** Lichen

Vasca freestanding in solid surface 150x74 PARK MINI completa di piletta .
MADISON freestanding solid surface bath tub 150x74 PARK MINI complete with drain plug.

Art. 7483 30	**Bianco matt /** *Matt white*	Kg. 83	**€ 3.610,00**
Art. 7483 *	**Full color matt**	Kg. 83	**€ 5.230,00**
Art. 748330 **	**Bicolore matt (interno Bianco matt) /** *Matt bicolor (Matt white inside)*	Kg. 83	**€ 4.380,00**
Art. 748330 ***	**Bicolore lucido (interno Bianco matt) /** *Glossy bicolor (Matt white inside)*	Kg. 83	**€ 4.713,00**

*** Full color matt**

31 **Nero** Black	**81** **Nocciola** Hazel	**11** **Verde** Green

**** Bicolore matt (interno BIANCO MATT)**
Matt bicolor (MATT WHITE inside)

NM **Nero** Black	**NO** **Nocciola** Hazel	**VM** **Verde** Green

***** Bicolore lucido (interno BIANCO MATT)**
Glossy bicolor (MATT WHITE inside)

TA **Tabacco** Tobacco	**NL** **Nero** Black	**PE** **Pergamon** Pergamon	**CA** **Caramello** Caramel
ZA **Zafferano** Saffron	**ME** **Menta** Mint	**MA** **Malva** Muave	**LI** **Lichene** Lichen

BOX E PIATTI DOCCIA

SHOWER COLLECTION

Piatto doccia in ceramica H3 Bianco.
White ceramic shower tray H3.

Art. 7092 01	**cm 70x90**	Kg. 23	**€ 258,00**
Art. 7093 01	**cm 80x80**	Kg. 21	**€ 333,00**
Art. 7094 01	**cm 70x100**	Kg. 25	**€ 333,00**
Art. 7095 01	**cm 80x100**	Kg. 26	**€ 360,00**
Art. 7096 01	**cm 70x120**	Kg. 26	**€ 445,00**
Art. 7097 01	**cm 80x120**	Kg. 35	**€ 477,00**
Art. 7098 01	**cm 70x140**	Kg. 32	**€ 547,00**
Art. 7099 01	**cm 80x140**	Kg. 36	**€ 585,00**

GEBERIT piletta sifonata ø90 per piatti doccia.
GEBERIT drain plug ø90 for shower trays.

Art. 9260 01	**Bianco /** *White*	Kg. 1	**€ 60,00**

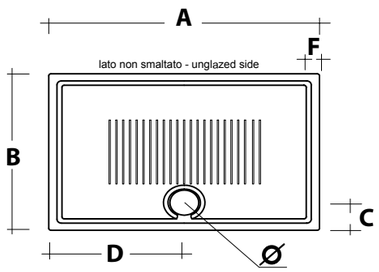

Tolleranza massima ± 1.5 %

		A	B	C	D	E	Ø	F
art. 709201 piatto doccia	90x70	900	700	145	450	30	90	40
art. 709301 piatto doccia	80x80	800	800	145	400	30	90	40
art. 709401 piatto doccia	100x70	1000	700	145	500	30	90	40
art. 709501 piatto doccia	100x80	1000	800	145	500	30	90	40
art. 709601 piatto doccia	120x70	1200	700	145	600	30	90	40
art. 709701 piatto doccia	120x80	1200	800	145	600	30	90	40
art. 709801 piatto doccia	140x70	1400	700	145	700	30	90	40
art. 709901 piatto doccia	140x80	1400	800	145	700	30	90	40

Piatto doccia in ceramica H6 Bianco.
White ceramic shower tray H6.

Art. 7151 01	**cm 90x90**	Kg. 33	**€ 224,00**
Art. 7157 01	**cm 80x140**	Kg. 46	**€ 608,00**

GEBERIT piletta sifonata ø90 per piatti doccia.
GEBERIT drain plug ø90 for shower trays.

Art. 9260 01	**Bianco /** *White*	Kg. 1	**€ 60,00**

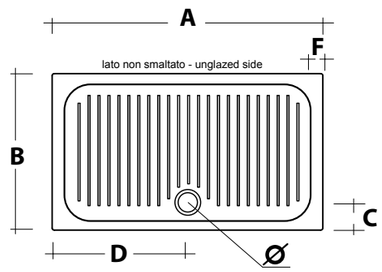

		A	B	C	D	E	Ø	F
art. 715101 piatto doccia	90x90	900	900	145	450	60	90	50
art. 715701 piatto doccia	140x80	1400	800	145	700	60	90	50

Piatto doccia in ceramica H6 Bianco.
White ceramic shower tray H6.

Art. 7152 01	**cm 72x90**	Kg. 27	**€ 193,00**
Art. 7153 01	**cm 70x100**	Kg. 29	**€ 259,00**
Art. 7154 01	**cm 70x120**	Kg. 35	**€ 307,00**
Art. 7155 01	**cm 80x100**	Kg. 39	**€ 284,00**
Art. 7156 01	**cm 80x120**	Kg. 43	**€ 324,00**

GEBERIT piletta sifonata ø90 per piatti doccia.
GEBERIT drain plug ø90 for shower trays.

Art. 9260 01	**Bianco /** *White*	Kg. 1	**€ 60,00**

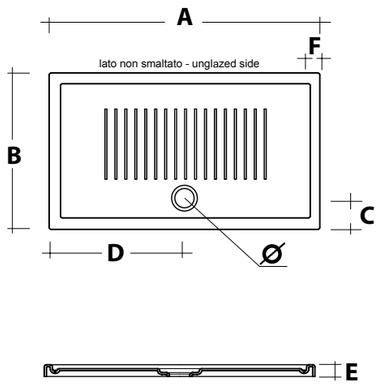

		A	B	C	D	E	Ø	F
art. 715201 piatto doccia	90x72	900	720	170	450	60	90	50
art. 715301 piatto doccia	100x70	1000	700	170	500	60	90	50
art. 715401 piatto doccia	120x70	1200	700	170	600	60	90	50
art. 715501 piatto doccia	100x80	1000	800	170	500	60	90	50
art. 715601 piatto doccia	120x80	1200	800	170	600	60	90	50

Piatto doccia in ceramica H6 Bianco.
White ceramic shower tray H6.

Art. 7150 01	**cm 80x80**	Kg. 27	**€ 174,00**

GEBERIT piletta sifonata ø90 per piatti doccia.
GEBERIT drain plug ø90 for shower trays.

Art. 9260 01	**Bianco /** *White*	Kg. 1	**€ 60,00**

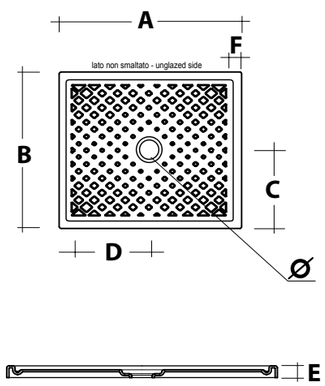

		A	B	C	D	E	Ø	F
art. 715001 piatto doccia	80x80	800	800	400	400	60	90	50

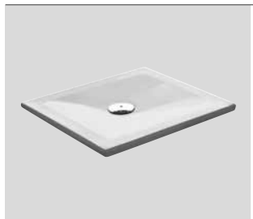

Piatto doccia in acrilico h3 bianco completo di piletta.
White acrylic shower trays h3 whit drain pipe.

Art. 7047 01	80x80	Kg. 7	**€ 254,00**
Art. 7047 02	90x90	Kg. 8	**€ 279,00**
Art. 7047 03	100x100	Kg. 10	**€ 303,00**

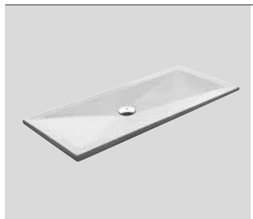

Piatto doccia in acrilico h3 bianco completo di piletta.
White acrylic shower trays h3 whit drain pipe.

Art. 7047 04	72x90	Kg. 8	**€ 269,00**

Piatto doccia in acrilico h3 bianco completo di piletta.
White acrylic shower trays h3 whit drain pipe.

Art. 7047 05	70x100	Kg. 9	**€ 269,00**
Art. 7047 06	70x120	Kg. 10	**€ 279,00**
Art. 7047 07	70x140	Kg. 11	**€ 297,00**
Art. 7047 08	70x160	Kg. 12	**€ 339,00**
Art. 7047 09	70x170	Kg. 13	**€ 378,00**

kit riparazione per piatto doccia in acrilico.
Acriylic shower tray repairing kit.

Art. 7453 01	**Bianco /** *White*	Kg. 1	**€ 32,00**

H3 Piatti doccia / Shower trays
ACRILICO / ACRYLIC

Piatto doccia in acrilico h3 bianco completo di piletta.
White acrylic shower trays h3 whit drain pipe.

Art. 7047 10	80x100	Kg. 9	**€ 279,00**
Art. 7047 11	80x120	Kg. 11	**€ 316,00**
Art. 7047 12	80x140	Kg. 15	**€ 342,00**
Art. 7047 13	80x160	Kg. 17	**€ 378,00**
Art. 7047 14	80x170	Kg. 18	**€ 416,00**

Piatto doccia angolo in acrilico h3 bianco completo di piletta.
Corner white acrylic shower trays h3 whit drain pipe.

Art. 7047 15	80x80	Kg. 6	**€ 250,00**
Art. 7047 16	90x90	Kg. 8	**€ 279,00**
Art. 7047 17	100x100	Kg. 9	**€ 303,00**

kit riparazione per piatto doccia in acrilico.
Acriylic shower tray repairing kit.

Art. 7453 01	**Bianco /** *White*	Kg. 1	**€ 32,00**

Piatto doccia in marmoresina BIANCO MATT completo di piletta.
MATT WHITE marble-resin shower trays whit drain pipe.

Art. 7030 30	**cm 80x80 h 2,5**	Kg. 29	**€ 336,00**
Art. 7031 30	**cm 90x90 h 2,5**	Kg. 37	**€ 423,00**
Art. 7032 30	**cm 72x90 h 2,5**	Kg. 30	**€ 351,00**
Art. 7033 30	**cm 70x100 h 2,5**	Kg. 31	**€ 373,00**
Art. 7034 30	**cm 70x120 h 2,5**	Kg. 39	**€ 428,00**
Art. 7035 30	**cm 70x140 h 2,5**	Kg. 46	**€ 470,00**
Art. 7036 30	**cm 70x160 h 2,5**	Kg. 50	**€ 536,00**
Art. 7037 30	**cm 70x170 h 2,5**	Kg. 52	**€ 558,00**
Art. 7038 30	**cm 70x180 h 2,5**	Kg. 58	**€ 590,00**
Art. 7039 30	**cm 80x100 h 2,5**	Kg. 36	**€ 416,00**
Art. 7040 30	**cm 80x120 h 2,5**	Kg. 43	**€ 477,00**
Art. 7041 30	**cm 80x140 h 2,5**	Kg. 52	**€ 526,00**
Art. 7042 30	**cm 80x160 h 2,5**	Kg. 56	**€ 585,00**
Art. 7043 30	**cm 80x170 h 2,5**	Kg. 60	**€ 617,00**
Art. 7044 30	**cm 80x180 h 2,5**	Kg. 64	**€ 639,00**
Art. 7057 30	**cm 90x100 h 2,5**	Kg. 38	**€ 467,00**
Art. 7058 30	**cm 90x120 h 2,5**	Kg. 50	**€ 546,00**
Art. 7059 30	**cm 90x140 h 3**	Kg. 56	**€ 610,00**
Art. 7060 30	**cm 90x160 h 3**	Kg. 64	**€ 714,00**
Art. 7061 30	**cm 90x170 h 3**	Kg. 68	**€ 746,00**
Art. 7062 30	**cm 90x180 h 3**	Kg. 73	**€ 779,00**
Art. 7045 30	**cm 80x80 h 2,5 angolare /** *corner*	Kg. 26	**€ 344,00**
Art. 7046 30	**cm 90x90 h 2,5 angolare /** *corner*	Kg. 34	**€ 407,00**

kit riparazione per piatto doccia in marmoresina.
Marble shower tray repairing kit.

Art. 7454 30	**Bianco matt /** *White matt*	Kg. 1	**€ 32,00**

Piatto doccia in marmoresina ANTRACITE completo di piletta.
ANTHRACITE marble-resin shower trays whit drain pipe.

Art. 7030 54	**cm 80x80 h 2,5**	Kg. 29	**€ 340,00**
Art. 7031 54	**cm 90x90 h 2,5**	Kg. 37	**€ 434,00**
Art. 7032 54	**cm 72x90 h 2,5**	Kg. 30	**€ 369,00**
Art. 7033 54	**cm 70x100 h 2,5**	Kg. 31	**€ 386,00**
Art. 7034 54	**cm 70x120 h 2,5**	Kg. 39	**€ 440,00**
Art. 7035 54	**cm 70x140 h 2,5**	Kg. 46	**€ 494,00**
Art. 7036 54	**cm 70x160 h 2,5**	Kg. 50	**€ 548,00**
Art. 7037 54	**cm 70x170 h 2,5**	Kg. 52	**€ 568,00**
Art. 7038 54	**cm 70x180 h 2,5**	Kg. 58	**€ 603,00**
Art. 7039 54	**cm 80x100 h 2,5**	Kg. 36	**€ 428,00**
Art. 7040 54	**cm 80x120 h 2,5**	Kg. 43	**€ 489,00**
Art. 7041 54	**cm 80x140 h 2,5**	Kg. 52	**€ 537,00**
Art. 7042 54	**cm 80x160 h 2,5**	Kg. 56	**€ 596,00**
Art. 7043 54	**cm 80x170 h 2,5**	Kg. 60	**€ 633,00**
Art. 7044 54	**cm 80x180 h 2,5**	Kg. 64	**€ 649,00**
Art. 7057 54	**cm 90x100 h 2,5**	Kg. 38	**€ 470,00**
Art. 7058 54	**cm 90x120 h 2,5**	Kg. 50	**€ 549,00**
Art. 7059 54	**cm 90x140 h 3**	Kg. 56	**€ 614,00**
Art. 7060 54	**cm 90x160 h 3**	Kg. 64	**€ 722,00**
Art. 7061 54	**cm 90x170 h 3**	Kg. 68	**€ 753,00**
Art. 7062 54	**cm 90x180 h 3**	Kg. 73	**€ 786,00**
Art. 7045 54	**cm 80x80 h 2,5 angolare /** *corner*	Kg. 26	**€ 344,00**
Art. 7046 54	**cm 90x90 h 2,5 angolare /** *corner*	Kg. 34	**€ 417,00**

kit riparazione per piatto doccia in marmoresina.
Marble resin shower tray repairing kit.

Art. 7454 54	**Antracite /** *Anthracite*	Kg. 1	**€ 32,00**

Piatto doccia in marmoresina GRIGIO MATT completo di piletta.
MATT GREY marble-resin shower trays whit drain pipe.

Art. 7030 59	**cm 80x80 h 2,5**	Kg. 29	**€ 359,00**
Art. 7031 59	**cm 90x90 h 2,5**	Kg. 37	**€ 434,00**
Art. 7032 59	**cm 72x90 h 2,5**	Kg. 30	**€ 369,00**
Art. 7033 59	**cm 70x100 h 2,5**	Kg. 31	**€ 386,00**
Art. 7034 59	**cm 70x120 h 2,5**	Kg. 39	**€ 440,00**
Art. 7035 59	**cm 70x140 h 2,5**	Kg. 46	**€ 494,00**
Art. 7036 59	**cm 70x160 h 2,5**	Kg. 50	**€ 548,00**
Art. 7037 59	**cm 70x170 h 2,5**	Kg. 52	**€ 568,00**
Art. 7038 59	**cm 70x180 h 2,5**	Kg. 58	**€ 603,00**
Art. 7039 59	**cm 80x100 h 2,5**	Kg. 36	**€ 428,00**
Art. 7040 59	**cm 80x120 h 2,5**	Kg. 43	**€ 489,00**
Art. 7041 59	**cm 80x140 h 2,5**	Kg. 52	**€ 537,00**
Art. 7042 59	**cm 80x160 h 2,5**	Kg. 56	**€ 596,00**
Art. 7043 59	**cm 80x170 h 2,5**	Kg. 60	**€ 633,00**
Art. 7044 59	**cm 80x180 h 2,5**	Kg. 64	**€ 649,00**
Art. 7057 59	**cm 90x100 h 2,5**	Kg. 38	**€ 470,00**
Art. 7058 59	**cm 90x120 h 2,5**	Kg. 50	**€ 549,00**
Art. 7059 59	**cm 90x140 h 3**	Kg. 56	**€ 614,00**
Art. 7060 59	**cm 90x160 h 3**	Kg. 64	**€ 722,00**
Art. 7061 59	**cm 90x170 h 3**	Kg. 68	**€ 753,00**
Art. 7062 59	**cm 90x180 h 3**	Kg. 73	**€ 786,00**
Art. 7045 59	**cm 80x80 h 2,5 angolare /** *corner*	Kg. 26	**€ 344,00**
Art. 7046 59	**cm 90x90 h 2,5 angolare /** *corner*	Kg. 34	**€ 417,00**

kit riparazione per piatto doccia in marmoresina.
Marble shower tray repairing kit.

Art. 7454 59	**Grigio matt /** *Grey matt*	Kg. 1	**€ 32,00**

H2.5 Piatti doccia / Shower trays
MARMORESINA / MARBLE-RESIN

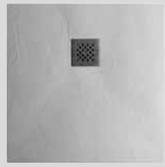

Piatto doccia in marmoresina CREMA MATT completo di piletta.
MATT CREAM marble-resin shower trays whit drain pipe.

Art. 7030 65	**cm 80x80 h 2,5**	Kg. 29	**€ 359,00**
Art. 7031 65	**cm 90x90 h 2,5**	Kg. 37	**€ 434,00**
Art. 7032 65	**cm 72x90 h 2,5**	Kg. 30	**€ 369,00**
Art. 7033 65	**cm 70x100 h 2,5**	Kg. 31	**€ 386,00**
Art. 7034 65	**cm 70x120 h 2,5**	Kg. 39	**€ 440,00**
Art. 7035 65	**cm 70x140 h 2,5**	Kg. 46	**€ 494,00**
Art. 7036 65	**cm 70x160 h 2,5**	Kg. 50	**€ 548,00**
Art. 7037 65	**cm 70x170 h 2,5**	Kg. 52	**€ 568,00**
Art. 7038 65	**cm 70x180 h 2,5**	Kg. 58	**€ 603,00**
Art. 7039 65	**cm 80x100 h 2,5**	Kg. 36	**€ 428,00**
Art. 7040 65	**cm 80x120 h 2,5**	Kg. 43	**€ 489,00**
Art. 7041 65	**cm 80x140 h 2,5**	Kg. 52	**€ 537,00**
Art. 7042 65	**cm 80x160 h 2,5**	Kg. 56	**€ 596,00**
Art. 7043 65	**cm 80x170 h 2,5**	Kg. 60	**€ 633,00**
Art. 7044 65	**cm 80x180 h 2,5**	Kg. 64	**€ 649,00**
Art. 7057 65	**cm 90x100 h 2,5**	Kg. 38	**€ 470,00**
Art. 7058 65	**cm 90x120 h 2,5**	Kg. 50	**€ 549,00**
Art. 7059 65	**cm 90x140 h 3**	Kg. 56	**€ 614,00**
Art. 7060 65	**cm 90x160 h 3**	Kg. 64	**€ 722,00**
Art. 7061 65	**cm 90x170 h 3**	Kg. 68	**€ 753,00**
Art. 7062 65	**cm 90x180 h 3**	Kg. 73	**€ 786,00**
Art. 7045 65	**cm 80x80 h 2,5 angolare /** *corner*	Kg. 26	**€ 344,00**
Art. 7046 65	**cm 90x90 h 2,5 angolare /** *corner*	Kg. 34	**€ 417,00**

kit riparazione per piatto doccia in marmoresina.
Marble resin shower tray repairing kit.

Art. 7454 65	**Crema matt /** *Creme matt*	Kg. 1	**€ 32,00**

Piatto doccia in ceramica H3 BIANCO MATT.
3 cm high MATT WHITE ceramic shower tray.

Art. 7069 30	**cm 70x90 h 3**	Kg. 28	**€ 301,00**
Art. 7063 30	**cm 70x100 h 3**	Kg. 30	**€ 406,00**
Art. 7064 30	**cm 70x120 h 3**	Kg. 37	**€ 496,00**
Art. 7065 30	**cm 70x140 h 3**	Kg. 38	**€ 576,00**
Art. 7076 30	**cm 80x90 h 3**	Kg. 32	**€ 406,00**
Art. 7066 30	**cm 80x100 h 3**	Kg. 34	**€ 439,00**
Art. 7067 30	**cm 80x120 h 3**	Kg. 41	**€ 528,00**
Art. 7068 30	**cm 80x140 h 3**	Kg. 42	**€ 606,00**

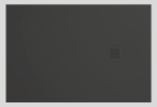

Piatto doccia in ceramica H3 NERO MATT.
3 cm high MATT BLACK ceramic shower tray.

Art. 7069 31	**cm 70x90 h 3**	Kg. 28	**€ 301,00**
Art. 7063 31	**cm 70x100 h 3**	Kg. 30	**€ 406,00**
Art. 7064 31	**cm 70x120 h 3**	Kg. 37	**€ 496,00**
Art. 7065 31	**cm 70x140 h 3**	Kg. 38	**€ 576,00**
Art. 7076 31	**cm 80x90 h 3**	Kg. 32	**€ 406,00**
Art. 7066 31	**cm 80x100 h 3**	Kg. 34	**€ 439,00**
Art. 7067 31	**cm 80x120 h 3**	Kg. 41	**€ 528,00**
Art. 7068 31	**cm 80x140 h 3**	Kg. 42	**€ 606,00**

Piatto doccia in ceramica H3 CEMENTO.
3 cm high CONCRETE-coloured ceramic shower tray.

Art. 7069 59	**cm 70x90 h 3**	Kg. 28	**€ 301,00**
Art. 7063 59	**cm 70x100 h 3**	Kg. 30	**€ 406,00**
Art. 7064 59	**cm 70x120 h 3**	Kg. 37	**€ 496,00**
Art. 7065 59	**cm 70x140 h 3**	Kg. 38	**€ 576,00**
Art. 7076 59	**cm 80x90 h 3**	Kg. 32	**€ 406,00**
Art. 7066 59	**cm 80x100 h 3**	Kg. 34	**€ 439,00**
Art. 7067 59	**cm 80x120 h 3**	Kg. 41	**€ 528,00**
Art. 7068 59	**cm 80x140 h 3**	Kg. 42	**€ 606,00**

PEEL Piatti doccia / Shower trays
CERAMICA / CERAMIC

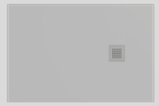

Piatto doccia in ceramica H3 AVORIO.
3 cm high IVORY ceramic shower tray.

Art. 7069 65	**cm 70x90 h 3**	Kg. 28	**€ 301,00**
Art. 7063 65	**cm 70x100 h 3**	Kg. 30	**€ 406,00**
Art. 7064 65	**cm 70x120 h 3**	Kg. 37	**€ 496,00**
Art. 7065 65	**cm 70x140 h 3**	Kg. 38	**€ 576,00**
Art. 7076 65	**cm 80x90 h 3**	Kg. 32	**€ 406,00**
Art. 7066 65	**cm 80x100 h 3**	Kg. 34	**€ 439,00**
Art. 7067 65	**cm 80x120 h 3**	Kg. 41	**€ 528,00**
Art. 7068 65	**cm 80x140 h 3**	Kg. 42	**€ 606,00**

Piletta geberit ø90 senza tappo per piatto doccia PEEL
Geberit shower drain D90 without cover for Peel shower tray.

Art. 9260 01		Kg. 1	**€ 60,00**

Griglia kerasan in acciaio per piatto doccia PEEL
Kerasan stainless steel square shower drain cover for Peel shower tray.

Art. 9362 30	**Bianco Matt /** *Matt white*	Kg. 1	**€ 84,00**
Art. 9362 31	**Nero Matt /** *Matt black*	Kg. 1	**€ 84,00**
Art. 9362 59	**Cemento /** *Cement grey*	Kg. 1	**€ 84,00**
Art. 9362 65	**Avorio /** *Ivory*	Kg. 1	**€ 84,00**
Art. 9362 90	**Acciaio Inox /** *Stainless steel*	Kg. 1	**€ 47,00**

Porta Scorrevole EASY PSC50 h2000 vetro trasparente 6mm e profilo cromo.
EASY PSC50 chrome framed 6 mm transparent glass sliding door (h 200 cm).

Art. 7455 10	**cm 100**	Kg. 35	**€ 435,00**
Art. 7455 11	**cm 110**	Kg. 38	**€ 445,00**
Art. 7455 12	**cm 120**	Kg. 40	**€ 456,00**
Art. 7455 13	**cm 130**	Kg. 43	**€ 480,00**
Art. 7455 14	**cm 140**	Kg. 46	**€ 491,00**
Art. 7455 15	**cm 150**	Kg. 50	**€ 530,00**
Art. 7455 16	**cm 160**	Kg. 53	**€ 544,00**
Art. 7455 17	**cm 170**	Kg. 56	**€ 559,00**
Art. 7455 18	**cm 180**	Kg. 59	**€ 573,00**

Lato fisso EASY PSC50 h2000 vetro trasparente 6mm e profilo cromo.
EASY PSC50 chrome framed 6 mm transparent glass side panel (h 200 cm).

Art. 7456 05	**cm 70**	Kg. 24	**€ 335,00**
Art. 7456 06	**cm 80**	Kg. 27	**€ 348,00**
Art. 7456 07	**cm 90**	Kg. 30	**€ 358,00**
Art. 7456 08	**cm 100**	Kg. 34	**€ 366,00**

Kit scorrimento 4 ruote per EASY PSC50 e EASY FLEX.
Sliding set composed of 4 wheels for EASY PSC50 or EASY FLEX.

Art. 7531 01		Kg. 1	**€ 60,00**

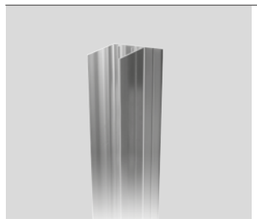

Profilo di allungamento per EASY PSC50 e EASY FLEX max 3cm.
Chrome frame to extend EASY FPSC50 or EASY FLEX of max 3 cm.

Art. 9135 07		Kg. 1	**€ 59,00**

Porta Scorrevole EASY FLEX apertura ad angolo h2000 vetro trasparente 6mm e profilo cromo.
EASY FLEX chrome framed 6 mm transparent glass side panel (h 200 cm).

Art. 7457 11	**cm 70**	Kg. 23	**€ 261,00**
Art. 7457 12	**cm 72**	Kg. 24	**€ 267,00**
Art. 7457 13	**cm 75**	Kg. 25	**€ 270,00**
Art. 7457 14	**cm 80**	Kg. 26	**€ 276,00**
Art. 7457 15	**cm 90**	Kg. 29	**€ 284,00**
Art. 7457 16	**cm 100**	Kg. 32	**€ 296,00**
Art. 7457 17	**cm 110**	Kg. 36	**€ 313,00**
Art. 7457 18	**cm 120**	Kg. 39	**€ 321,00**
Art. 7457 19	**cm 130**	Kg. 42	**€ 343,00**
Art. 7457 20	**cm 140**	Kg. 45	**€ 353,00**

Necessarie due porte per la composizione del box doccia
Two doors are needed for a shower stall assembly

Kit scorrimento 4 ruote per EASY PSC50 e EASY FLEX.
Sliding set composed of 4 wheels for EASY PSC50 or EASY FLEX.

Art. 7531 01		Kg. 1	**€ 60,00**

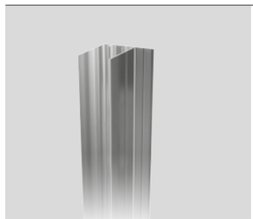

Profilo di allungamento per EASY PSC50 e EASY FLEX max 3cm.
Chrome frame to extend EASY FPSC50 or EASY FLEX of max 3 cm.

Art. 9135 07		Kg. 1	**€ 59,00**

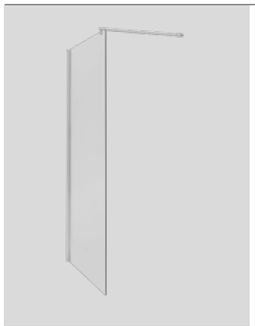

Parete doccia N8PAR53 h2000 vetro trasparente 8mm e profilo cromo.
N8PAR53 chrome framed 8 mm transparent glass shower screen.

Art. 7458 09	**cm 70**	Kg. 39	**€ 399,00**
Art. 7458 10	**cm 80**	Kg. 44	**€ 416,00**
Art. 7458 11	**cm 90**	Kg. 49	**€ 434,00**
Art. 7458 12	**cm 100**	Kg. 53	**€ 465,00**
Art. 7458 13	**cm 110**	Kg. 58	**€ 491,00**
Art. 7458 14	**cm 120**	Kg. 63	**€ 517,00**
Art. 7458 15	**cm 130**	Kg. 68	**€ 541,00**
Art. 7458 16	**cm 140**	Kg. 73	**€ 623,00**

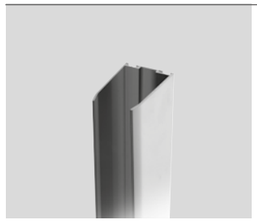

Profilo di allungamento max 2,5cm.
Chrome frame to extend 8PAR53 of max 2,5 cm.

Art. 9135 08		Kg. 1	**€ 59,00**

Cabine doccia / Shower Enclosures

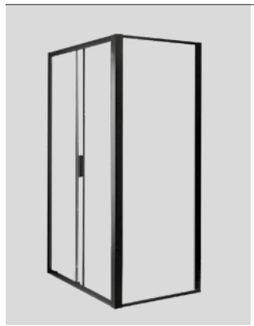

Porta Scorrevole PSCRAPID h2000 vetro trasparente 6mm e profilo nero.
PSCRAPID black framed 6 mm transparent glass sliding door (h 200 cm).

Art. 7459 01	**cm 100**	Kg. 36	**€ 479,00**
Art. 7459 02	**cm 110**	Kg. 38	**€ 496,00**
Art. 7459 03	**cm 120**	Kg. 40	**€ 510,00**
Art. 7459 04	**cm 130**	Kg. 43	**€ 526,00**
Art. 7459 05	**cm 140**	Kg. 46	**€ 544,00**
Art. 7459 06	**cm 150**	Kg. 50	**€ 563,00**
Art. 7459 07	**cm 160**	Kg. 53	**€ 580,00**
Art. 7459 08	**cm 170**	Kg. 56	**€ 597,00**

Lato fisso PSCRAPID h2000 vetro trasparente 6mm e profilo nero.
PSCRAPID black framed 6 mm transparent glass side panel (h 200 cm).

Art. 7459 09	**cm 70**	Kg. 24	**€ 351,00**
Art. 7459 10	**cm 80**	Kg. 27	**€ 358,00**
Art. 7459 11	**cm 90**	Kg. 30	**€ 369,00**

Kit scorrimento 4 ruote per PSCRAPID e RAPID.
Sliding set composed of 4 wheels for PSCRAPID or RAPID.

Art. R0158 A04		Kg. 1	**€ 60,00**

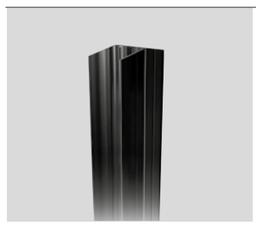

Profilo di allungamento per PSCRAPID e RAPID max 3cm.
Black frame to extend PSCRAPID or RAPID of max 3 cm.

Art. R0158 A03		Kg. 1	**€ 74,00**

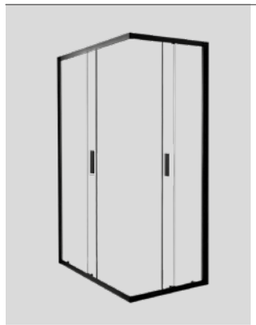

Porta Scorrevole RAPID apertura ad angolo h2000 vetro trasparente 6mm e profilo nero.
RAPID corner entry black framed 6 mm transparent glass sliding door (h 200 cm).

Art. 7460 04	**cm 70**	Kg. 23	**€ 358,00**
Art. 7460 05	**cm 75**	Kg. 24	**€ 365,00**
Art. 7460 06	**cm 80**	Kg. 25	**€ 373,00**
Art. 7460 07	**cm 90**	Kg. 26	**€ 389,00**
Art. 7460 01	**cm 100**	Kg. 29	**€ 406,00**
Art. 7460 02	**cm 120**	Kg. 32	**€ 438,00**
Art. 7460 03	**cm 140**	Kg. 36	**€ 469,00**

Necessarie due porte per la composizione del box doccia
Two doors are needed for a shower stall assembly

Kit scorrimento 4 ruote per PSCRAPID e RAPID.
Sliding set composed of 4 wheels for PSCRAPID or RAPID.

Art. R0158 A04		Kg. 1	**€ 60,00**

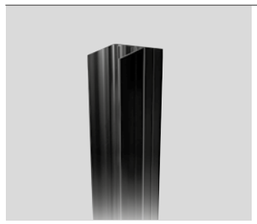

Profilo di allungamento per PSCRAPID e RAPID max 3cm.
Black frame to extend PSCRAPID or RAPID of max 3 cm.

Art. R0158 A03		Kg. 1	**€ 74,00**

Cabine doccia / Shower Enclosures

Porta Scorrevole 8PSC15 h2000 vetro trasparente 8mm e profilo cromo.
8PSC15 chrome framed 8 mm transparent glass sliding door (h 200 cm).

Art. 7462 01	**cm 100**	Kg. 51	**€ 727,00**
Art. 7462 02	**cm 105**	Kg. 53	**€ 737,00**
Art. 7462 03	**cm 110**	Kg. 56	**€ 748,00**
Art. 7462 04	**cm 115**	Kg. 59	**€ 756,00**
Art. 7462 05	**cm 120**	Kg. 61	**€ 764,00**
Art. 7462 06	**cm 125**	Kg. 63	**€ 772,00**
Art. 7462 07	**cm 130**	Kg. 66	**€ 782,00**
Art. 7462 08	**cm 135**	Kg. 69	**€ 791,00**
Art. 7462 09	**cm 140**	Kg. 71	**€ 799,00**
Art. 7462 10	**cm 145**	Kg. 75	**€ 810,00**
Art. 7462 11	**cm 150**	Kg. 76	**€ 824,00**
Art. 7462 12	**cm 155**	Kg. 79	**€ 839,00**
Art. 7462 13	**cm 160**	Kg. 81	**€ 851,00**
Art. 7462 14	**cm 165**	Kg. 84	**€ 862,00**
Art. 7462 15	**cm 170**	Kg. 86	**€ 875,00**
Art. 7462 16	**cm 175**	Kg. 89	**€ 887,00**
Art. 7462 17	**cm 180**	Kg. 91	**€ 900,00**

Lato fisso 8PSC15 h2000 vetro trasparente 8mm e profilo cromo.
8PSC15 chrome framed 8 mm transparent glass sliding door (h 200 cm).

Art. 7462 18	**cm 70**	Kg. 37	**€ 400,00**
Art. 7462 19	**cm 80**	Kg. 42	**€ 416,00**
Art. 7462 20	**cm 90**	Kg. 47	**€ 437,00**

Kit scorrimento 4 ruote per 8PSC15.
Sliding set composed of 4 wheels for 8PSC15.

Art. R0158 A06		Kg. 1	**€ 60,00**

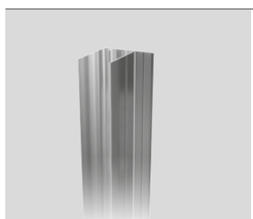

Profilo di allungamento per 8PSC15 max 1,5cm.
Chrome frame to extend 8PSC15 of max 1,5 cm.

Art. R0158 A05		Kg. 1	**€ 74,00**

COMUNITÀ

COMMUNITY

Wc per disabili scarico suolo “S”.
Wc bowl floor outlet for disabled people.

Art. 0201 03	**Bianco lucido** / Glossy *white*	Kg. 25	**€ 203,00**

Wc per disabili scarico parete “P”.
Wc bowl wall outlet for disabled people.

Art. 0201 02	**Bianco lucido** / Glossy *white*	Kg. 25	**€ 203,00**

Fissaggi verticali per wc o bidet.
Kit of vertical screws finish for wc or bidet.

Art. 7603 90	**Cromo** / *Chrome finish*		**€ 5,00**

Wc/bidet per disabili scarico suolo “S”.
Wc bowl/bidet floor outlet for disabled people.

Art. 0216 01	**Bianco lucido** / Glossy *white*	Kg. 25	**€ 243,00**

Wc/bidet per disabili scarico parete “P”.
Wc bowl/bidet wall outlet for disabled people.

Art. 0204 01	**Bianco lucido** / Glossy *white*	Kg. 25	**€ 243,00**

Fissaggi verticali per wc o bidet.
Kit of vertical screws finish for wc or bidet.

Art. 7603 90	**Cromo** / *Chrome finish*		**€ 5,00**

Sedile per Wc e Wc/bidet disabili.
Toilet seat and cover for disabled people’s wc.

Art. 0287 01	**Bianco lucido** / Glossy *white*	Kg. 3	**€ 96,00**

Lavabo per disabili monoforo.
One hole washbasin for disabled people.

Art. 771601	**Bianco lucido** / Glossy *white*	Kg. 10	**€ 198,00**

Necessaria staffa art. 7550 01 o 7551 01 per installazione del lavabo / *Bracherts art. 7550 01 or 7551 01 are needed for installing washbasin*

Staffa regolabile manuale per lavabo disabili.
Brackets for washbasin 0215 w/adjustable inclination by hand grip.

Art. 7550 01		Kg. 5	**€ 120,00**

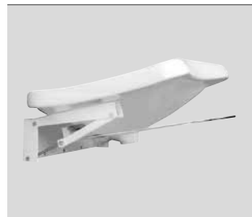

Staffa regolabile pneumatica per lavabo disabili.
Brackets for washbasin 0215 w/adjustable inclination by pneumatic system.

Art. 7551 01		Kg. 5	**€ 244,00**

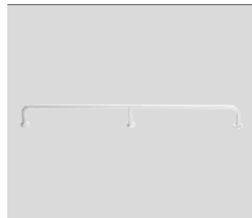

Corrimano diritto su misura.
Custom-made straight handrail.

Art. 9019 01	cm. 130		**€ 165,00**
Art. 9020 01	cm. 150		**€ 176,00**
Art. 9021 01	cm. 200		**€ 214,00**

Maniglione di sicurezza lineare.
Horizontal grab bar.

Art. 9022 01	cm. 30		**€ 80,00**
Art. 9023 01	cm. 40		**€ 90,00**
Art. 9024 01	cm. 50		**€ 100,00**
Art. 9025 01	cm. 60		**€ 110,00**
Art. 9026 01	cm. 90		**€ 137,00**

Impugnatura di sostegno ribaltabile cm.80.
Folding side safety support cm 80.

Art. 9027 01			**€ 450,00**

Impugnatura di sostegno fissa cm.80 dx o sx.
Folding side safety support cm 80 right or left side.

Art. 9028 01			**€ 285,00**

Specificare verso (dx o sx).
Specify right or left side direction.

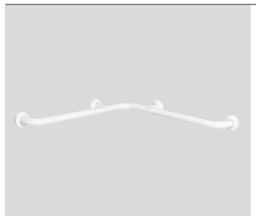

Corrimano ad angolo 90°.
Angled handrail 90°.

Art. 9029 01	cm. 70x70		**€ 240,00**
Art. 9030 01	cm. 120x70		**€ 271,00**
Art. 9031 01	cm. 100x100		**€ 272,00**
Art. 9032 01	cm. 120x120		**€ 311,00**

Corrimano con montante reversibile dx e sx.
Reversible "L" Shaped support right and left side.

Art. 9034 01	cm. 40x70		**€ 239,00**
Art. 9035 01	cm. 66x66		**€ 290,00**

Comunità
COMMUNITY

Corrimano verticale da pavimento a parete cm.180.
Floor to wall support from cm 180.

Art. 9036 01			**€ 252,00**

Corrimano verticale da parete a parete cm.160.
Wall to wall support cm 160.

Art. 9037 01			**€ 252,00**

Sedile disabile ribaltabile fisso per doccia in alluminio e nylon.
Removable seat with nylon strips.

Art. 9038 01			**€ 383,00**

Barra parete/pavimento cm 80x80 con rinforzo reversibile dx e sx.
Reversible floor to wall support right and left side.

Art. 9055 01			**€ 273,00**

Specchio orientabile cm 50x66.
Adjustable mirror cm 50x66.

Art. 7379 01		Kg. 16	**€ 324,00**

ACCESSORI TECNICI

TECHNICAL ACCESOIRES

Piletta CROMO CLICK-CLACK/SCARICO LIBERO 1”1/4 con tappo in ceramica.
Chrome waste set click-clack or non-closing 1”1/4 for overflow prevention and ceramic cover.

Art. 9233 01	**Bianco lucido** / Glossy *white*	Kg. 1	**€ 57,00**
Art. 9233 **	**Colori lucidi** / *Glossy colours*	Kg. 1	**€ 65,00**
Art. 9233 **	**Colori matt** / *Matt colours*	Kg. 1	**€ 65,00**

Piletta NERO MATT CLICK-CLACK/SCARICO LIBERO 1”1/4 con tappo in ceramica.
Matt black waste set click-clack or non-closing 1”1/4 for overflow prevention and ceramic cover.

Art. 9234 01	**Bianco lucido** / Glossy *white*	Kg. 1	**€ 75,00**
Art. 9234 **	**Colori lucidi** / *Glossy colours*	Kg. 1	**€ 86,00**
Art. 9234 **	**Colori matt** / *Matt colours*	Kg. 1	**€ 86,00**

Sifone Lavabo Lux 1” 1/4.
Lux bottle trap 1” 1/4 for washbasin.

Art. 9235 90	**Cromo** / *Chrome finish*	Kg. 2	**€ 135,00**
Art. 9235 91	**Oro** / *Gold finish*	Kg. 2	**€ 213,00**
Art. 9235 93	**Bronzo** / *Bronze finish*	Kg. 2	**€ 189,00**
Art. 9235 30	**Bianco matt /** *matt white*	Kg. 2	**€ 174,00**
Art. 9235 31	**Nero matt /** *matt black*	Kg. 2	**€ 174,00**
Art. 9235 94	**Nichel /** *Nichel*	Kg. 2	**€ 248,00**

Sifone Lavabo Classic 1” 1/4.
Classic bottle trap 1” 1/4 for washbasin.

Art. 7567 90	**Cromo** / *Chrome finish*	Kg. 2	**€ 68,00**
Art. 7567 91	**Oro** / *Gold finish*	Kg. 2	**€ 118,00**
Art. 7567 93	**Bronzo** / *Bronze finish*	Kg. 2	**€ 104,00**

Sifone Lavabo 1” 1/4.
Bottle trap 1” 1/4 for washbasin.

Art. 9280 90	**Cromo** / *Chrome finish*	Kg. 2	**€ 60,00**
Art. 9280 31	**Nero matt** / *Matt black*	Kg. 2	**€ 80,00**
Art. 9280 93	**Ottone spazzolato** / *Brushed brass*	Kg. 2	**€ 80,00**
Art. 9280 94	**Acciaio spazzolato** / *Brushed steel*	Kg. 2	**€ 80,00**

**** Colori lucidi** *Glossy colours*

03 **Tabacco** Tobacco	**04** **Nero** Black	**05** **Pergamon** Pergamon	**06** **Caramello** Caramel
07 **Zafferano** Saffron	**08** **Menta** Mint	**09** **Malva** Muave	**10** **Lichene** Lichen

**** Colori matt** *Matt colours*

30 **Bianco** White	**31** **Nero** Black	**59** **Grigio** Grey	**11** **Verde** Green	**81** **Nocciola** Hazel
75 **Borgogna** Borgogna	**88** **Bruno** Bruno	**89** **Ferro** Ferro	**ordine minino 5 pezzi stesso articolo e tempi di consegna superiori a 40 giorni.** minimum order of 5 pieces of the same item and delivery times exceeding 40 days.	

Sifone a S per bidet.
“S” shaped siphon for bidet.

Art. 9133 90	**Cromo** / *Chrome finish*	Kg. 1	**€ 84,00**
Art. 9133 91	**Oro** / *Gold finish*	Kg. 1	**€ 211,00**
Art. 9133 93	**Bronzo** / *Bronze finish*	Kg. 1	**€ 177,00**

Sifone “Molecola” per Bidet 1” ¼.
Siphon “Molecola” ¼ for bidet.

Art. 9205 90	**Cromo** / *Chrome finish*	Kg. 1	**€ 60,00**

Staffa di sostegno Wc o bidet sospeso per parete in muratura.
Metal brackets for wall hung wc or bidet for solid-wall.

Art. 7605 90		Kg. 3	**€ 47,00**

Protezione acustica e antiurto per wc e bidet sospesi.
Sound and shock proof plate for wall hung sanitary wares.

Art. 7533 01			**€ 16,00**

Coppia staffe espositive per wc e bidet sospesi.
Pair of brackets for exposure for wall wc and bidet.

Art. 9190 01		Kg. 3	**€ 125,00**

Cassetta incasso doppio flusso per parete in muratura priva di placca.
Dual flush concealed cistern without plate for solid-wall.

Art. 7522 01		Kg. 4	**€ 198,00**

Cassetta incasso doppio flusso Wc sospeso per parete in muratura priva di placca.
Dual flush concealed cistern with mounting frame system for wall hung wc on solid-wall without plate.

Art. 7523 01		Kg. 6	**€ 265,00**

Cassetta incasso doppio flusso Wc sospeso per parete in cartongesso priva di placca.
Dual flush concealed cistern with mounting frame system for wall hung wc on stud-wall without plate.

Art. 7524 01		Kg. 7	**€ 336,00**

Placca di scarico IPLATE doppio flusso.
Dual Flush plate IPLATE.

Art. 7527 02	**Bianco /** *White*	Kg. 1	**€ 91,00**
Art. 7527 03	**Cromo** / *Chrome finish*	Kg. 1	**€ 141,00**
Art. 7527 04	**Nero matt /** *matt black*	Kg. 1	**€ 227,00**
Art. 7527 05	**Nichel /** *Nichel*	Kg. 1	**€ 155,00**

Placca di scarico BLINK doppio flusso in acciaio inox.
Dual flush steel plate BLINK.

Art. 7528 90	**Cromo** / *Chrome finish*	Kg. 3	**€ 274,00**
Art. 7528 30	**Bianco matt /** *matt white*	Kg. 3	**€ 365,00**
Art. 7528 31	**Nero matt /** *matt black*	Kg. 3	**€ 365,00**
Art. 7528 94	**Nichel /** *Nichel*	Kg. 3	**€ 230,00**

Placca di scarico SLIM doppio flusso.
Dual Flush plate SLIM.

Art. 7529 04	**Oro** / *Gold finish*	Kg. 1	**€ 190,00**

Placca di scarico CLASSIC in ottone doppio flusso per cassetta GEBERIT.
Brass dual Flush plate CLASSIC for GEBERIT concealed cistern .

Art. 7933 90	**Cromo** / *Chrome finish*		**€ 551,00**
Art. 7933 91	**Oro** / *Gold finish*		**€ 682,00**
Art. 7933 93	**Bronzo** / *Bronze finish*		**€ 682,00**

Compatible with Geberit Unica+, Combifix, Duofix, UP320, Sigma 8, Sigma 12
Compatibile con Geberit Unica+, Combifix, Duofix, Up320, Sigma 8, Sigma 12

Fissaggio lavabo per parete in cartongesso.
Wash basin fixing system for stud-wall.

Art. 7525 01			**€ 250,00**

Staffa di sostegno bidet sospeso per parete in cartongesso.
Metal brackets for wall hung bidet on stud-wall.

Art. 7526 01			**€ 250,00**

Staffa di sostegno Wc sospeso per parete in cartongesso.
Metal brackets for wall hung wc on stud-wall.

Art. 7534 01			**€ 350,00**

Fissaggi WB9N cromo per wc o bidet sospesi.
Wall hung wc or wall hung bidet fixing screws WB9N.

Art. 7622 01			**€ 25,00**

Fissaggi laterali WB5N cromo per wc o bidet.
"L" shaped fixing screws WB5N for floor mounted wc or bidet.

Art. 7614 90			**€ 9,00**

Fissaggi GHOST WB7N per wc o bidet.
Fixing screws GHOST WB7N for floor mounted wc or bidet.

Art. 7629 01		Kg. 1	**€ 19,00**

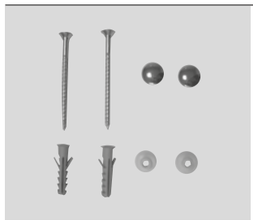

Fissaggi verticali per wc o bidet.
Kit of vertical screws finish for wc or bidet.

Art. 7603 90	**Cromo** / *Chrome finish*		**€ 5,00**
Art. 7603 91	**Oro** / *Gold finish*		**€ 6,00**
Art. 7603 93	**Bronzo** / *Bronze finish*		**€ 6,00**

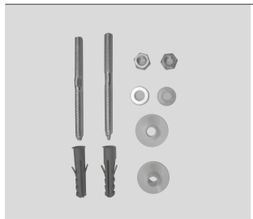

Fissaggi per lavabo parete in muratura.
Washbasin fixing screws for solid-wall.

Art. 7602 90			**€ 5,00**

Fissaggi lavabo sottopiano.
Undercounter basin fixing screws.

Art. 7610 90			**€ 6,00**

GHIERA 24.
Overflow ring 24 mm.

Art. 8110 32	**Cromo** / *Chrome finish*		**€ 2,00**
Art. 8110 33	**Oro** / *Gold finish*		**€ 4,00**
Art. 8111 13	**Bronzo** / *Bronze finish*		**€ 4,00**

GHIERA 14.
Overflow ring 14 mm.

Art. 8110 30	**Cromo** / *Chrome finish*		**€ 2,00**
Art. 8110 31	**Oro** / *Gold finish*		**€ 4,00**
Art. 8111 12	**Bronzo** / *Bronze finish*		**€ 4,00**

Otturaforo per cassetta monoblocco.
Plastic plug for close coupled cistern.

Art. 7617 01			**€ 5,00**

Raccordo di scarico eccentrico mm 15 per wc
Eccentric plastic connector mm 15 for wc pan

Art. 8115 01			**€ 8,00**

Curva tecnica per scarico suolo.
Waste pipe for floor outlet.

Art. 9001 02		Kg. 1	**€ 15,00**

Curva tecnica VARIABILE per scarico suolo.
Waste pipe for floor outlet against regulations.

Art. 7619 01		Kg. 1	**€ 29,00**

Curva tecnica VARIABILE 90° per scarico suolo.
Waste pipe for floor outlet against regulations 90°.

Art. 9001 04		Kg. 1	**€ 28,00**

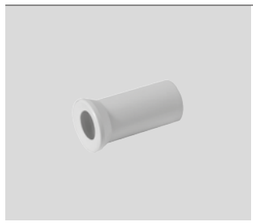

Raccordo in plastica per scarico a parete.
Plastic connector for wall outlet.

Art. 7539 01		Kg. 1	**€ 12,00**

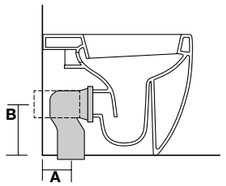

	art. 900102 **curva tecnica scarico suolo** *Waste pipe for floor outlet*	**art. 7619 01** **Curva tecnica variabile per scarico suolo** *Waste pipe for floor outlet against regulations*	**art. 900104** **curva tecnica variabile 90° scarico suolo** *Waste pipe for floor outlet against regulations 90°*	**art. 7539 01** **raccordo scarico parete in plastica** *Plastic connector for wall outlet*
art. 5318 **NOLITA Wc NORIM** *NOLITA BTW wc pan NORIM*	**A** *mm 180*	**A** *da 160 a 240 mm*	**A** *da 80 a 150 mm*	**B** *mm 180*
art. 5319 **NOLITA Wc NORIM NOISE CLEAN** *TRIBECA BTW wc pan NORIM NOISE CLEAN*	**A** *mm 120*		**A** *da 60 a 100 mm*	**B** *mm 180*
art. 5317 **NOLITA Wc monoblocco unico** *NOLITA close coupled wc pan*	**A** *mm 220*	**A** *da 160 a 290 mm*	**A** *da 90 a 210 mm*	**B** *mm 180*
art. 5118 **TRIBECA Wc NORIM** *TRIBECA BTW wc pan NORIM*	**A** *mm 90*			**B** *mm 180*
art. 5117 **TRIBECA Wc monoblocco unico** *TRIBECA close coupled wc pan*	**A** *mm 250*	**A** *da 200 a 260 mm*	**A** *da 90 a 210 mm*	**B** *mm 180*
art. 3110 **FLO Wc 48 cm NORIM** *FLO BTW wc pan 48 cm NORIM*	**A** *mm 90*			**B** *mm 180*
art. 3109 **FLO Wc 53 cm NORIM** *FLO BTW wc pan 53 cm NORIM*	**A** *mm 130*	**A** *da 160 a 200 mm*	**A** *da 60 a 110 mm*	**B** *mm 180*
art. 3108 **FLO Wc 53 cm NOISE CLEAN** *FLO BTW wc pan 53 cm NOISE CLEAN*	**A** *mm 100*			
art. 3118 **FLO Wc 56 cm** *FLO BTW wc pan 56 cm*	**A** *mm 150*	**A** *da 160 a 200 mm*	**A** *da 90 a 110 mm*	**B** *mm 180*
art. 3119 **FLO Wc H50 cm NORIM** *FLO BTW wc pan H50 cm NORIM*	**A** *mm 130*	**A** *da 170 a 200 mm*	**A** *da 70 a 110 mm*	**B** *mm 180*
art. 3117 **FLO Wc monoblocco unico** *FLO close coupled wc pan*	**A** *mm 200*	**A** *da 160 a 250 mm*	**A** *da 90 a 160 mm*	**B** *mm 180*
art. 3719 **ACQUATECH Wc NORIM** *ACQUATECH BTW wc pan NORIM*	**A** *mm 100*	**A** *mm 170*		**B** *mm 180*
art. 4118 **WALDORF Wc** *WALDORF BTW wc pan*	**A** *mm 90*	**A** *mm 170*		**B** *mm 180*
art. 4116 **WALDORF Wc prolungato** *WALDORF BTW wc pan prolungato*	**A** *mm 200*	**A** *da 160 a 260 mm*	**A** *da 90 a 190 mm*	**B** *mm 180*
art. 4117 **WALDORF Wc monoblocco unico** *WALDORF close coupled wc pan*	**A** *mm 210*	**A** *da 160 a 270 mm*	**A** *da 90 a 190 mm*	**B** *mm 180*
art. 1016 **RETRO Wc BTW** *RETRO BTW wc pan*	**A** *mm 120*	**A** *da 150 a 180 mm*	**A** *da 70 a 90 mm*	**B** *mm 180*
art. 5618 **THE NEW YORKER Wc** *THE NEW YORKER wc pan*	**A** *mm 150*	**A** *da 170 a 230 mm*	**A** *da 60 a 140 mm*	**B** *mm 180*

Condizioni generali di vendita

General sales conditions

Prodotti: La Kerasan si riserva di apportare in qualsiasi momento modifiche tecniche, costruttive e dimensionali utili al miglioramento dei propri prodotti senza alcun preavviso; pesi e misure sono da considerarsi indicativi. Le tonalità degli smalti dei sanitari, a causa delle peculiarità della lavorazione ceramica, sono suscettibili di lievi variazioni da considerarsi in tolleranza.

Prezzi: I prezzi indicati nel listino si intendono per merce franco fabbrica. Essi sono validi fino a successiva comunicazione da parte di Kerasan Srl.
I prezzi non comprendono l'Iva.

Pagamento: Nessuna contestazione sulla merce potrà dare diritto al compratore di sospendere o ritardare i pagamenti.

Consegna: i tempi di consegna dei prodotti, ancorché confermati dalla Kerasan Srl, devono intendersi puramente indicativi e mai essenziali vincolanti.

Annullamento dell'ordine: nessun ordine privo di termini per l'accettazione potrà essere annullato senza l'esplicito consenso scritto della Kerasan Srl che, in caso contrario, avrà la facoltà di addebitare gli oneri inerenti.

Trasporto: eventuali danni dovuti al trasporto sono da segnalare tempestivamente al momento della ricezione della merce e non oltre il limite previsto dalla legge.

Responsabilità: La Kerasan Srl garantisce la qualità del prodotto. La responsabilità di Kerasan Srl per i danni derivanti da prodotti difettosi è quella prevista secondo i termini di legge.

Il presente listino annulla e sostituisce tutti i precedenti.

Products: *Kerasan reserves the right to make technical, structural, and dimensional changes at any time, without prior notice, in order to improve its products; weights and measures are to be considered indicative only. Due to the nature of ceramic manufacturing, glaze shades of sanitaryware may be subject to slight variations, which are to be considered acceptable within tolerance.*

Prices: *Prices indicated in this price list are ex works. They are valid until further notice from Kerasan Srl. Prices do not include VAT.*

Payment: *No claims regarding the goods shall entitle the buyer to suspend or delay payments.*

Delivery: *Delivery times, even if confirmed by Kerasan Srl, are to be considered purely indicative and shall not be deemed binding.*

Order cancellation: *No order without specified acceptance terms may be cancelled without the explicit written consent of Kerasan Srl. Otherwise, Kerasan Srl reserves the right to charge any related costs.*

Transport: *Any damage caused during transport must be reported promptly upon receipt of the goods and no later than the time limit established by law.*

Liability: *Kerasan Srl guarantees the quality of its products. Liability for damages arising from defective products shall be in accordance with applicable laws.*

This price list cancels and replaces all previous editions.

Supplemento per lavabi senza foro rubinetteria: +30%
Supplemento per sedili serie fuori produzione: +30%
Costi imballo pallets: 3% minimo € 15,00

Additional charges for basins without tap hole: +30%
Additional charges for seats out of production: +30%
Pallet packaging charges: 3% min. € 15,00

KERASAN
SINCE 1960 ONLY MADE IN ITALY

Kerasan srl
Via A.Einstein, 3
01033 Civita Castellana (VT) - ITALY
Tel. (+39) 0761 542018 (ra) - Fax (+39) 0761 540627

www.kerasan.it kerasan@kerasan.it

Print Telligraf
Giugno 2026

COLORI CERAMICA
CERAMIC GLAZES

Colori Lucidi_Glossy colors

01 Bianco Lucido Glossy White
03 Tabacco Lucido Glossy Tobacco
04 Nero Lucido Glossy Black
05 Pergamon Lucido Glossy Pergamon
06 Caramello Lucido Glossy Caramel
07 Zafferano Lucido Glossy Zafferano
08 Menta Lucido Glossy Mint
09 Malva Lucido Glossy Malva
10 Lichene Lucido Glossy Lichene

Colori Matt_Matt colors

30 Bianco Matt Matt White
31 Nero Matt Matt Black
59 Grigio Matt Matt Grey
68 Bruno Matt Matt Bruno
75 Borgogna Matt Matt Borgogna
11 Verde Matt Matt Green
81 Nocciola Matt Matt Nut Brown
89 Ferro Matt Matt Ferro

FINITURE MOBILI
FURNITURE FINISHES

01 Bianco Lucido Glossy White
03 Tabacco Lucido Glossy Tobacco
04 Nero Lucido Glossy Black
05 Pergamon Lucido Glossy Pergamon
06 Caramello Lucido Glossy Caramel
07 Zafferano Lucido Glossy Zafferano
08 Menta Lucido Glossy Mint
09 Malva Lucido Glossy Malva
10 Lichene Lucido Glossy Lichene
11 Verde Matt Matt Green
30 Bianco Matt Matt White
31 Nero Matt Matt Black
55 Tortora Matt Matt Taupe
56 Antracite Matt Matt Deep Grey
81 Nocciola Matt Matt Nut Brown
40 Noce
43 Ebano
44 Noce Fiammato
45 Rovere Moro
46 Rovere Grigio
47 Rovere Sahara

MARMORESINA
MARBLE-RESIN

bianco matt matt white
antracite anthracite
grigio matt matt grey
crema matt matt cream

PIATTI DOCCIA PEEL
PEEL SHOWER TRAYS

bianco matt matt white
nero matt matt black
cemento concrete
avorio ivory

DECORI SU CERAMICA
CERAMIC DESIGNS

33 Arte 1 Art 1
34 Arte 2 Art 2
70 Damasco 1 Damasco 1
72 Levante Levante
71 Damasco 2 Damasco 2
73 Natura Natura
74 Geometrie Geometrie

La presente cartella colori ha valore dimostrativo. i colori e le finiture riportate sono da intendersi puramente indicative.
La resa cromatica dipende dal materiale e può subire variazioni nel tempo. La kerasan si riserva di modificare le tonalità senza preavviso.
Colors, tones and textures of this color chart are provided only as a guide.Kerasan reserves the right to change tones and to widen the range of colors without prior notice.

artwork
ITALIAN MASTERS

FINITURE FIAMMA
FLAME FINISHED

Oro Gold
Argento Silver
Verde Green

artwork
ITALIAN MASTERS

FINITURE NASTRO
NASTRO FINISHED

Bianco White
Nero Black
Argento Silver
Oro Gold

artwork
ITALIAN MASTERS

FINITURE PIANO SUPERIORE LAVABO 1960
COLOURED FINISHES FOR TOP 1960

Cocco Metallo / **Elefant Metallo**
Cocco Verde / **Elefant Verde**
Cocco Giallo / **Elefant Giallo**
Cocco Marrone / **Elefant Marrone**
Cocco Azzurro / **Elefant Azzurro**
Quadro Azzurro Sfumato / **Rotondo Azzurro Sfumato**
Quadro Galassia Azzurra / **Rotondo Galassia Azzurra**
Quadro Galassia Verde / **Rotondo Galassia Verde**
Quadro Celeste / **Rotondo Celeste**
Quadro Platino Su rosso / **Rotondo Platino Su rosso**
Quadro Oro su blu / **Rotono Oro su blu**
Quadro Oro su Verde chiaro / **Rotondo Oro su Verde chiaro**

La presente cartella colori ha valore dimostrativo. i colori e le finiture riportate sono da intendersi puramente indicative.
La resa cromatica dipende dal materiale e può subire variazioni nel tempo. La kerasan si riserva di modificare le tonalità senza preavviso.
Colors, tones and textures of this color chart are provided only as a guide.Kerasan reserves the right to change tones and to widen the range of colors without prior notice.

artwork
ITALIAN MASTERS

COLORI CERAMICA
CERAMIC GLAZES

01 Bianco Lucido Glossy White
03 Tabacco Lucido Glossy Tobacco
04 Nero Lucido Glossy Black
05 Pergamon Lucido Glossy Pergamon
06 Caramello Lucido Glossy Caramel
07 Zafferano Lucido Glossy Zafferano
08 Menta Lucido Glossy Mint
09 Malva Lucido Glossy Malva
10 Lichene Lucido Glossy Lichene
Rosso Lucido Glossy Red
11 Verde Matt Matt Green
30 Bianco Matt Matt White
31 Nero Matt Matt Black
59 Grigio Matt Matt Grey
68 Bruno Matt Matt Bruno
75 Borgogna Matt Matt Borgogna
81 Nocciola Matt Matt Nut Brown
89 Ferro Matt Matt Ferro
Bianco/Platino White/Platinum
Bianco/Oro Rosso White/Red Gold
Bianco /Argento White/ Silver
Bianco / Oro White / Gold
Nichel
Platino Platinum
Oro Gold
Storia
Luxury Oro / Oro Gold Luxury / Gold
Luxury Platino / Platino Platinum Luxury / Platinum

ART DE VIVRE
ITALIAN MASTERS

BC Bianco Carrara Carrara White
NM Nero Marquinia Marquinia Black
VA Verde Alpi Alpi Green
GS Giallo Siena Siena Yellow
SL Sodalite Lapis Lazuli